G. O. P. Comeback
Prospects are growing brighter for a Republican victory in 1936, says Carlisle Bargeron.
On Page 7.

The Washington Post

The Weather
Today—Fair, except a probable afternoon thunderstorm.
Tomorrow—Local thunderstorms.

NO. 21,569 | Entered as Second-Class Matter, Postoffice, Washington, D. C. | WASHINGTON: SATURDAY, JULY 6, 1935 ★★ | Copyright, 1935, By The Washington Post. | THREE CENTS

New Tax Goal Put At $340,000,000 As the Minimum

Sub-Committee Chairman of House Unwilling to Consider Less.

Plans No Increase On Lower Incomes

Hill Denies Reports Bill Would Reach Smaller Brackets.

By Robert C. Albright.

A stiffening of "share-the-wealth" tax schedules to yield an absolute minimum of $340,000,000 and probably much more was forecast last night by some members of the House Ways and Means Committee.

This was the figure aimed at by the Senate Finance Committee, but subsequent studies indicated the proposed Senate rates on incomes, inheritances and corporations would have returned only about $110,000,000.

In effect, the House program, while not directed toward any fixed revenue goal, would more than triple the actual yield under the original Senate rates, it was indicated.

Representative Samuel B. Hill (Democrat), of Washington, chairman of the Ways and Means tax sub-committee, plainly stated that he would strive to make the Administration's tax bill "a real revenue measure."

"If we are going to have a tax program," he said, "we must have a bill which will raise substantial revenues.

Hill's Views Elastic.

"We are not shooting at any definite figure. But on the basis of studies already made, it is my opinion that it should be $340,000,000 at the very least. Probably it will be a great deal more.

"How the Senate arrived at a $340,000,000 estimate for its own rates, I never have been able to discover. The schedules they proposed actually would have raised not more than $110,000,000."

Like Hill, Chairman Robert L. Doughton, of the House Ways and Means Committee, declined last night to fix any definite revenue figure.

Our tax experts are working out tentative schedules now," Doughton said, "and we will be ready to go ahead Monday. But I am not going to predict what the bill will yield. I hope it will be a substantial amount."

Thursday's White House conference bound the House to no hard and fast tax program, it was learned, and for that reason most of the conferees gave varying versions of what was sought.

Members generally were agreed on two things only: First, that the subject matter must generally be confined to the four tax headings named in the President's message; second, that rates will have to dip below $1,000,000 incomes in order to return any sizable revenue.

Little Man Reassured.

Representative Hill insisted yesterday that there is no present intention of steepening rates in what is generally known as the "lower" income brackets. He denied reports that the committee intended to reach down to the $5,000 incomes.

But on individual incomes, as well as corporate incomes and inheritances, he indicated the House may start the new rates far below the high level at which Senate schedules began.

House hearings on the tax program will get under way Monday, but leaders said it may be at least three weeks before the measure reaches the House floor.

Representative Hill pointed out that it may take three weeks merely to draft the bill, but the plan is to have legislative draftsmen compiling the measure while the committee passes on various points. Hearings may run a little over a week.

Tentative tax schedules hurriedly whipped into form for the Senate Finance Committee, before the tax study was shunted back to the House, imposed no new levies on incomes up to $1,000,000. But on incomes ranging from $1,000,000 to $10,000,000 and over, surtax rates

Continued on Page 2, Column 4.

Caddy Fills Shoes Of Representative

By the Associated Press.

The fondness of Representative Lambertson, of Kansas, for golf without shoes yesterday caused him some uneasy moments.

The Kansan parked his shoes near the first tee before starting a round with his golfing cronies, Representativec Carlson and Hope, both of Kansas, and Clif Stratton, newspaper correspondent. When he returned, the sohes had vanished. Followed a long search.

"Lose your shoes, mister?" shouted a caddy, finally.

Told that his shoes were very much lost, the caddy agreed to "find them." Instead of waiting fo rthe cadd yto return, however, Lambertson followed him and found him taking off Lamertson's shoes.

"They fit me just fine ,too," said the caddy, ruefully.

Left-Wingers Start Creation Of Third Party

200 Radicals From 30 States Meet in Chicago to Draft Platform.

By the Associated Press.

Chicago, July 5.—First steps toward launching, naming and building a platform for a proposed national "third party" were taken today at an "exploratory" gathering of self-styled "radicals."

With 200 invited from 30 States and an assortment of "left-wing" groups, estimated as responding to the call issued by five Congress members, the rally started off to what was hoped would be rivalry with the major parties, by electing Prof. Paul H. Douglas, of the University of Chicago, permanent chairman.

Bingham Named Secretary.

Alfred Bingham, of New York, a son of former Senator Hiram Bingham, Connecticut Republican, was named secretary. Then the conference settled down to hear reports from various sections on what speakers termed a demand for a new party.

From the reports, delegates said the conference planned to nail together a declaration of principles tomorrow, issue a call for a national convention in the fall, and probably select a name for the proposed party.

Some division developed on this point, Midwesterners urging "Farmer-Labor" and some Easterners, "the Commonwealth Party."

No mention of candidates was expected, but Gov. Floyd Olson, Minnesota Farmer-Labor leader, who sent a greeting, had some support for eventful presidential nomination.

Communists Barred.

Howard Y. Williams, of St. Paul, national organizer for the Farmer-Labor Political Federation, said the conference "feels that capitalism is disintegrating" and that it wanted "a new party to build a new social order."

Other delegations, especially for farm States, urged a "production for use" plank, a plan which Gov. Olson wrote he was "completely committed to."

Bingham described the delegates as "radicals of a typical American strain." They included unofficial representatives from the Minnesota Farmer-Laborites, Wisconsin Progressives, National Farm Holiday Association, Technocrats, Commonwealth Federation of New York, Washington State's Commonwealth Builders, Pennsylvania Security League, and the Socialist Party. No communists were admitted.

Senator Asks All Lobbying Face Inquiry

Clark Moves to Include Administration's Activities at Capitol.

Blanton Opposes Fund of $150,000 for Utility Probe.

Broadening of the Senate's proposed $150,000 inquiry into utility bill "pressure" to include lobbying on all legislation, whatever its nature, was proposed yesterday in the Senate.

Definite assurance was sought at the same time that Administration activities at the Capitol will be thoroughly investigated in the course of the Senate inquiry.

Senator Bennett Champ Clark (Democrat), Missouri, will offer an amendment covering both points when the Black utility lobby bill comes up for Senate action on Monday, he said last night.

Holding Inquiry Planned.

The House meanwhile went ahead with plans to investigate overtures allegedly made to House members on the Wheeler-Rayburn utility holding company bill. The House Rules Committee has authority to proceed when that group meets Monday.

During a brief House session yesterday the Senate's proposed $150,000 expenditure on utility lobbying was under attack by Representative Tom Blanton (Democrat), Texas, who thought the sum excessive. The Texan clashed with Representative John E. Rankin (Democrat), Mississippi, who defended the Senate inquiry.

"This inquiry should be carried out so that all of the facts may be brought to light," said Rankin. "Vast sums were spent by the power trust to influence votes on that bill. And if the gentleman from Texas is going to jump on the Senate, I will have to object to his request.

"But," protested Blanton, "I do not proposed to jump on the Senate."

"I am in favor of the investigation. All I want to do is point out the futility of spending $150,000 to learn something every member of the House and Senate already knows. The House is going to have its own investigation and it isn't going to spend anything to get its information."

Remarks in Record.

Blanton was given permission to extend his remarks in the record.

Senator Clark said he could see no reason to confine the proposed Senate inquiry to the utility lobby alone, "when there are lobbies on other bills, including the ship subsidy, that are just as active."

"It's all right, of course, for the House to confine its investigation to the utility bill," said the Missourian. "They are investigating specific charges that Tom Corcoran (RFC attorney) attempted to influence the vote of Representative (Ralph O.) Brewster, of Maine.

"But the Senate is not so restricted. I think if we are going to spend $150,000 on an investigation, it ought to be comprehensive, and include lobbying on all legislation, on both sides of the question."

Findings Available.

So far as the utilities alone are concerned, Clark pointed out that the Federal Trade Commission has already conducted an inquiry into holding company tie-ups, and their findings are now available.

Both Senator Hugo Black (Democrat), Alabama, author of the Senate lobby resolution, and Chairman John J. O'Connor, of the House Rules Committee, which will conduct the House lobby investigation, were out of the city yesterday. In their absence, it was learned that Black will press for action in the Senate Monday, and the House group will proceed the same day.

At the same time, a House Judiciary sub-committee will meet on another Black lobby bill which already has passed the Senate, requiring lobbyists to file their salaries and connections with the Federal Trade Commission and make periodic reports.

The more recent Black resolution for investigation of the utility bill lobby has been approved by the Senate Interstate Commerce Com-

Continued on Page 2, Column 6.

15-Ton Bomber of 250-Mile Speed, Ace of All War Planes, Set for Test

Technicians yesterday revealed specifications of a new "mystery" war plane described as one of the most formidable aerial defense weapons in the world, capable of carrying a full load of men and bombs at a top speed of 250 miles an hour.

Powered with four 700-horsepower motors, equipped with machine gun emplacement and bomb compartments, the ship is 70 feet long, towers 15 feet above her landing gear and has a wingspread of 105 feet. The gross weight will be 15 tons.

In making public the plane's proportions and expected performance, the War Department revealed that, except for finishing touches, construction was completed and the ship would be ready for its first test flight next week.

Until yesterday the Army Air Corps carefully guarded details concerning the ship, its very existence being only rumored until its huge wing sections and fuselage were moved from the Boeing Aircraft Co. plant in Seattle, Wash., to the hangar last Tuesday.

In addition to almost unprecedented speed performance, the new bomber is expected to have a service ceiling of from 20,000 to 25,000 feet and to be able to maintain its top speed for from six to ten hours. The largest land plane in the Nation, is believed also to be the fastest and longest-range bomber ever built.

The ship is of the mid-wing type, streamlined, and its equipment includes retractable landing gear, automatic "pilot," two-way radio communication and other advanced navigational aids.

After preliminary flights, the plane will be flown from Seattle to Dayton, Ohio, for further operations August 22.

Hazen to Fight Police Rating By Merit Plan

Crime Body's Proposal Seen Inviting 'Pressure' in Promotions.

Proposal of a special committee of District officials to "throw out the window" the present examination system of selecting police captains, was strongly opposed by Commissioner Melvin C. Hazen yesterday.

Substitution of a selection of captains on a "merit" basis was proposed by a special committee composed of E. Barrett Prettyman, corporation counsel; Capt. Howard F. Clark, Assistant Engineer Commissioner, and George W. Offutt, chairman of the Alcoholic Beverage Control Board.

No guide for the determination of the "merit" of the men to be selected as captains was set forth by the committee. Their report also recommended changes in the allowances made for various phases of examinations to determine the lieutenants from whom the captains would be selected.

Commissioner Hazen characterized the proposed change as one which would mean promotion to police captain on the strength of political indorsements.

"I'm not in favor of the proposal," the Commissioner said. "If it were adopted it might mean the Commissioners would be so harassed about selection of police captains they wouldn't know what to do.

"Unquestionably the Commissioners would be subject to all sorts of political pressure in favor of this man or that man.

"That might mean that promotions to captain in our police department might not always be done in the public interest. I believe we should retain the competitive examination system. It might work hardships now and then, but it seems to me that its virtues outweigh its disadvantages."

The Commissioners recently ordered changes in the efficiency rating system of the department. The general idea of the changes was to charge immediate superiors with the task of rating men seeking promotion. The new plan eliminates figures. Under it one man may not be rated 87 and another 86 per cent efficient. He is excellent, very good, good or poor.

Supplementing this change, the Commissioners have submitted to the Civil Service Commission a proposal to change the weight given

Continued on Page 3, Column 2.

Chamber Sees Business Rise In Early Fall

Leaders Point Out Midsummer Dullness Is Not So Marked This Year.

Evidences of a general improvement of business in the early fall were seen yesterday by the Chamber of Commerce of the United States. The organization's fortnightly review also declared the mid-summer dullness in industry and trade is not as marked this year as usual.

The Chamber was borne out by the weekly survey of the Department of Commerce, which reported that retail business during the week ending July 3 showed an increase over the previous week.

"During May and June the innate strength in the trend of activities has persisted in the face of difficulties, just as it has persisted since early February, when extensive legislative proposals of a kind to threaten business enterprise with new burdens were brought forward," the Chamber of Commerce publication said.

"That this innate strength in the business movement has continued to show itself after five months of legislative threats is evidence of the real strength of conditions which caused the rise in general activity which began last November. As these forces are released, their effects in broadening activities will become more apparent."

Business activities during the first five months of the year remained "remarkably steady" and noticeably higher than in the corresponding part of 1934, the publication said. Production in all forms, it said, averaged 5 per cent higher and output of manufacturing industries was more than 6 per cent higher than last year.

"Employment in the durable goods industries," the chamber said, "has in recent months been showing a tendency to remain at the highest level reached since the low point in the early part of 1933, the level being more than 50 per cent over the low figure. Employment in nondurable goods industries has been keeping near its high point, around 23 per cent over the low point in 1933, the low point for these industries having been much higher than the low point for durable goods.

In foreign trade, the chamber reported, the decrease in cotton exports is having its effect. It pointed out that in April and May, imports exceeded all exports. This had not happened since August, 1933.

"Exports of cotton have played

Continued on Page 2, Column 4.

Wagner Bill Reviving 7(a) Becomes Law

Not Labor Cure-All, but Help, President Says as He Signs It.

Uses 2 Pens, Giving One to Author, Other to A. F. L. Chief.

Text of the President's statement—Page 2.

By Felix Bruner.

Warning that it will not stop all labor disputes, President Roosevelt yesterday signed the Wagner bill, designed to renew and make enforceable section 7(a) of the old national industrial recovery act.

The President indicated that enforcement of the act will be limited strictly to business in interstate commerce, thus placing on the new Labor Board, to be created under the law, the task of determining just what constitutes interstate business, and at the same time limiting the scope of inevitable legal attacks on the measure.

Referring to the act, the President said:

"It may eventually eliminate one major cause of labor disputes, but it will not stop all labor disputes. It does not cover all industry and labor, but is applicable only when violation of the legal right of independent self-organization would burden or obstruct interstate commerce.

Important Step.

"Accepted by management, labor and the public with a sense of sober responsibility and of willing cooperation, however, it should serve as an important step toward the achievement of just and peaceful labor relations in industry."

The question of whether manufacturing is to be considered interstate commerce is expected to be raised immediately after first enforcement attempts are made. A number of large concerns, joining with the National Association of Manufacturers and the Chamber of Commerce of the United States in opposition to the measure, are said to be ready to seek injunctions against its enforcement.

Meanwhile, a sub-committee of the House Ways and Means Committee continued to puzzle over the constitutionality of another labor bill, the Guffey bill, designed to set up a "little NRA" for the bituminous coal industry.

Attorney General Cummings declined to give the committee an opinion as to whether the measure is constitutional, but suggested that there is enough evidence in its favor to warrant its passage and a test in the courts. Cummings and Solicitor General Reed spent more than two hours in an executive session of the committee.

Two Pens Used.

President Roosevelt signed the Wagner bill with two pens, one of which was sent to Senator Wagner and the other to William Green, president of the American Federation of Labor, who has called the law a "labor Magna Carta."

Explaining the bill, President Roosevelt pointed out that it establishes a National Labor Relations Board to hear and determine cases in which it is charged that the legal right of employes to organize has been denied and to hold fair elections to ascertain who are the chosen representatives of employes. In this respect the board will perform the functions of the old board created under the NIRA.

The President declared that "it should be clearly understood that it (the board) will not act as mediator or conciliator in labor disputes." This function, he pointed out, remains in the Labor Department.

The new law makes unlawful interference by employers with exercise of the right of collective bargaining, forbids employer-dominated unions, outlaws discrimination against members of unions, and requires that employers must bargain collectively with employes who desire to bargain in that manner. It provides that employers must bargain with the representatives of a majority of their employes.

The board will have the right to investigate in instances in which complaints have been made, to issue cease and desist orders if it be-

Continued on Page 2, Column 6.

Abyssinian Plea Refused by U. S., League Backed

Heidelberg Critics Of Hitler 'Purged'

By the United Press.

Heidelberg, July 5.—Because its members debated whether Adolf Hitler eats asparagus "with a knife and fork or his paws" the ultra-exclusive Saxo-Prussia students' corps of Heidelberg University suffered summary punishment today.

One student was expelled. The corps was forced to disband for four terms by the university disciplinary corps.

Action resulted from disrespect for the Reichsfuehrer during his June 21 broadcast when the students noisily entered a Heidelburg restaurant. The corps chairman trumpeted on a champagne bottle while customers were listening to Hitler.

Five days later at an asparagus feast at the same restaurant Saxo-Prussain members loudly discussed the correct way to eat

Hull Tells Gratification at Geneva's Attempt at Arbitration.

Reply Is Regarded Skillful Diplomacy

Maintains Consistency of Attitude on Kellogg Peace Pact.

Text of the American Reply to Ethiopia—Page 3.

By Franklyn Waltman, Jr.

Expressing gratification that the League of Nations is arbitrating the Italo-Ethiopian border dispute, this Government in a note to the Abyssinian Emperor, made public last night, declined to interfere in the controversy which may yet involve Europe in another war.

The American note was in reply to an appeal by Emperor Haile Selassie to William Perry George, American Charge d'Affaires at Addis Ababa, that the United States examine means of securing observance of the Kellogg peace pact to prevent the warfare now threatening to break out in Africa—in other words, to invoke the pact against Italy.

Secretary of State Cordell Hull, in the note he sent to George for transmission to Ethiopia's "Conquering Lion of the Tribe of Judah and King of Kings" sidestepped the issue thus raised. He indicated that no conflict has been started, expressed hope that the controversy, whatever its merits, would be satisfactorily decided and asserted he was loath to believe that either Italy or Ethiopia would resort to other than pacific means to settle the controversy.

Skillful Diplomacy Seen.

His note was regarded as a skillful diplomatic reply in which the United States, always with an eye on past events in the Far East, maintained the consistency of its record under the Kellogg pact, but at the same time let Ethiopia and the world understand that this country would not be drawn into the controversy which is now unsettling all Europe.

The latter intention was clear from the promptness with which this Government sent the Ethiopian Emperor its reply to his appeal, made only Wednesday and revealed Thursday. The speed with which the State Department acted, not even waiting to receive the full text of Selassie's appeal, was not only surprising, but in itself most significant of this Government's attitude.

This event indicated that the Roosevelt Administration, while ever ready to reiterate its faith in the solemn pledges to keep the peace made by the signatories of the Kellogg Pact, will not be as quick to demand observance of that treaty as was the Hoover regime. The note to Ethiopia was the first action taken by Secretary Hull under the Kellogg Pact, and it was approved by President Roosevelt.

Strengthens League Hand.

Second in importance only to this indication of attitude was the reference in the note to the League of Nations. In addition to expressing gratification that the league had given its attention to the Italo-Ethiopian controversy, Hull indicated his desire that the league should continue its efforts to achieve a peaceful settlement.

This expression was regarded as strengthening the hand of the league, and Great Britain is seeking to ward off hostilities between Mussolini's troops and the mountain tribes of Abyssinia. Observers generally are agreed the league has need of being strengthened in handling this crisis, which probably will reach a climax in a few weeks.

Should Italy pursue its apparent plans for invading Ethiopia without hindrance from the league, the latter would lose prestige, just as occurred when league intervention in the Manchurian occupation by Japan proved ineffective. Should the league seek to restrain Italy by applying sanctions, Mussolini is apt to withdraw from the league, just as Japan and Germany did when the Geneva organization sought to prevent consummation of their plans.

Expression of America's sympathy for league efforts to deter Italy's designs on Ethiopia may

Continued on Page 3, Column 4.

Bank Bill Plan For Securities Irks President

Agreeable to Most Other Features of Revised Financial Measure.

By the Associated Press.

President Roosevelt was described by Senate leaders yesterday as "rather agreeable" to the compromise omnibus banking bill as a whole, but anxious for changes in the provisions permitting banks of deposit to underwrite securities.

At his press conference, the executive said he was reserving decision on the underwriting clause and wanted to be sure that if existing laws divorcing commercial and investment banking were relaxed there be adequate safeguards against former evils.

After a personal conference with the President, Chairman Fletcher (Democrat), of Florida, of the Senate Banking Committee, said the Executive was studying the underwriting provisions and the proposal for a committee of seven Federal Reserve Board members and five representatives of the 12 reserve banks to control the flow of credit.

Registered Exchanges.

The underwriting section of the bill would permit banks to purchase securities for their own account under limitations imposed by the Comptroller of the Currency. It would allow sales only on registered exchanges, at public auction and to dealers and brokers under securities commission regulation.

Sales could not be made by an underwriting bank to correspondent banks, to customers or to other underwriters. A bank could not underwrite more than 20 per cent or more than $100,000 of any one issue, whichever was the larger amount, and the commitment could not exceed 10 per cent of the bank's capital and surplus with respect to a single issue, or 200 per cent for the aggregate of all issues.

President Roosevelt recalled that two years ago he and Senators Fletcher and Glass (Democrat), of Virginia, and many bankers, believed that banks receiving deposits should get out of the securities business in view of serious abuses.

Brandus Divorced.

Since the 1933 banking act divorced commercial and investment banking, the President said efforts had been made to weaken the law and allow underwriting without sales. However, he said, when the question is analyzed sales must be allowed if underwriting is to be permitted, and the question is how can such sales be safeguarded.

Under the law prior to 1933, the President said, many banks agreed to handle security issues, but if the

Continued on Page 2, Column 5.

U. S. Aids Announce Treatment Of Illness Like Sleeping Sickness

Drs. Armstrong and Dickens Identify New Malady Kin to Paralysis, But Not so Dangerous; Cases Found in District.

Out of the long months of research that followed the famous encephalitis epidemic in St. Louis two years ago has come the discovery of a new disease allied in its symptoms both to the dread sleeping sickness and infantile paralysis.

The discovery was confirmed by the United States Public Health Service yesterday as the work of Dr. Charles Armstrong, service physician, and Dr. Paul F. Dickens, of the U. S. Navy Medical Corps.

The District of Columbia was one of the few sections of the Nation in which the disease was found, although the malady appears to be comparatively rare and none of the cases reported was fatal. The disease has been reported in California, Maryland, Illinois, Ohio and Virginia.

Together with identification of the malady, known as "acute lymphocytic choriomeningitis," methods of treatment and immunization were announced. It was formerly diagnosed as "acute aseptic meningitis." Identifying symptoms include headache, fever, nausea, irritations of the brain and spinal cord membranes, increase in pressure of the cerebro-spinal fluid and increase in the blood cell count.

The principal treatment is draining spinal fluid to lessen pressure. This relieves headaches, vomiting and other symptoms, and little other treatment was found necessary in effecting complete cures. The disease was found to vary in duration from one to six weeks and left little or no after effects, as opposed to sleeping sickness and infantile paralysis, which may leave in their victims definite nerve disturbances and muscle weaknesses.

Dr. Armstrong has been closely identified with sleeping sickness research since the St. Louis epidemic of the summer of 1933, during which more than 1,000 encephalitis cases were diagnosed. He was sent to St. Louis at that time and has since continued his research here, a study that nearly cost him his life through an encephalitis infection contracted in the course of his labors last fall.

The new disease was discovered as a kind of by-product of Dr. Armstrong's sleeping sickness studies, the second he has tracked down since 1933. A different type or strain of sleeping sickness was the first. With Dr. Dickens he applied his laboratory findings to cases of the disease diagnosed at Naval Hospital here, where Dr. Dickens was stationed.

'Hosses,' Not Autos Will Pull U.S. From Mud, Says Gassaway

By the United Press.

Representative Percy L. Gassaway, the Oklahoma cowboy, served notice last night that he would give Congress until a week from Monday to bring back prosperity, after which he would start campaigning for a plan of his own.

His program, he said, has countless ramifications, but, broadly speaking, it calls for fewer automobiles and the return of the horse.

"I am prepared," Gassaway said, "to speak anywhere, any time and at length on the return of the horse."

Gassaway has been unusually quiet for two months—ever since he took to the radio and said that Huey Long was "a political tom-tit, born in the dark of the moon." He chose to wait until yesterday's sultry afternoon to tell his plan.

"I was standing on the street corner the other day," he explained, "and I started counting automobiles. In one hour I counted 1,800 of 'em.

"Spending, spending, spending—that's what's wrong with this country. People will go out and buy a gallon of gasoline when they haven't got bread or likker in the house.

"Look at the women of this country," Gassaway continued. "They wear fur coats in the winter time, fancy dresses in the summer time and jewelry all the time. They pay for it in installments. Monday is fur coat day, Tuesday is radio day, Wednesday is automobile day, Thursday is jewelry day, Friday is silk stocking day and Saturday they sit around and think up things to start buying on Monday.

"Now my idea is quit having all these fancy things and start spending money on food and clothing. That would help the farmers, wouldn't it?"

Slot Machine and Chain Letter Help Bring Huge Mint Output

By the Associated Press.

To "improved business conditions," slot machines, chain letters and sales taxes, Treasury officials yesterday attributed in large measure one of the biggest years in the history of the Nation's mints.

An unusual demand for small coins resulted in the mints turning out a total of 608,414,207 pieces in the fiscal year ended last Sunday, that compared with only 46,634,250 pieces valued at $3,499,125 in the previous year.

The Treasury also reported that money in circulation at the end of the fiscal year was equivalent to $43.79 for every man, woman and child in the United States. The per capita circulation was 20 cents less than at the end of the previous month and compares with $42.50 at the end of the previous fiscal year.

The total money in circulation was $5,567,988,498.

Meanwhile, the Bureau of Engraving and Printing said in its annual report that it made paper money and other negotiable paper valued at more than $47,000,000,000, or one and a half times the country's national debt.

A total of 412,268,000 pennies were produced during the year. The output of nickels was 61,982,003.

Activity at the Bureau of Engraving and Printing was augmented by a heavy demand for revenue stamps, principally strip stamps for liquor bottles, a total of 10,573,516,929 having been turned off during the year.

The Treasury's refunding operations, together with its weekly borrowings of bills, resulted in a total of $40,932,041,600 of "bonds, notes and certificates of indebtedness" being produced.

Sold the first day!

. . . a $575 Ford. And the salesman that closed the deal was a $1.05 advertisement in The Post Classified Columns.

Post Classified Ads call on thousands of prospects every morning, every day in the week. That is why they sell so quickly, so inexpensively.

In this particular case, the wise advertiser was the Rosen Rice Motor Co., 1423 Irving street northwest.

Used car to sell?

Call the Result Number

NAtional 4200

Index to The Post

	Pages.
Along the Potomac	7
Clapper's Between You and Me	2
Classified Advertisements	18, 19, 20
Comics	21
Editorials	6
Federal Diary	22
Financial News	16, 17
Oddly Enough	19
Phillips' Once Over	21
Pictures, a full page	10
Radio News, Programs	22
Screen and Stage	12
Sullivan on Broadway	13
Society	8
Sports	13, 14, 15
Women's Activities	9

140-Hr. Month Set for Workers In New Projects

Hopkins Decrees 8-Hour Maximum Day for WPA Program.

Relief workers employed under the Works Program Administration will be employed not more than 140 hours a month, Harry L. Hopkins, works progress director, announced yesterday. This constitutes approximately a 30-hour week. Eight hours was fixed as a maximum day's work.

When President Roosevelt on May 20, fixed relief wages at from $19 to $94 a month, he ordered that the workers should not be employed more than 40 hours a week, but he left the way open for Hopkins to make a reduction. The new arrangement will permit the employment of more persons on fewer projects.

Although Hopkins fixed working hours, many employes who work less than 40 hours a week will receive their full pay. Pay will be based on monthly salaries and will be received by workers even though they are forced to lay off because of weather conditions or other difficulties beyond their control. Voluntary layoffs with pay will not be permitted.

Workers employed on PWA projects will continue to work a maximum of 130 hours per month. The salary arrangement does not apply to them.

President Roosevelt yesterday approved an allotment of $97,500,000 for maintenance and expansion of the CCC. Under the expansion program, CCC enrollment will be increased from 353,000 to 600,000. Included in expenditures will be $50,000,000 for clothing and $38,000,000 for automotive equipment.

The President said he had not received the request of Senator Long to aid in passage of a bill in Louisiana providing jail sentences for those who use relief funds for political purposes. The President said that as a general rule he did not indorse State legislation.

Wheat Drop Brings Fears of Dumping

By the Associated Press.

Chicago, July 5.—Tumbling domestic wheat prices today accompanied a revival of the grain trade's fear that the huge Canadian wheat surplus might be dumped into the world market.

Chicago prices fell the full 5 cents permitted by trading rules, July wheat closing at 81 cents a bushel, as a wave of selling struck the big pit. Kansas City and Minneapolis prices also were down the allowed drop, while Winnipeg wheat fell to 80 cents a bushel, the minimum price set by the Canadian government.

Wheat quotations at Liverpool were barely steady.

Under the new Canadian wheat board bill, pending at Ottawa, grain traders here feared, in effect, repudiation of the holding policy followed by the Dominion government since 1930, as a result of which the government now holds a 228,000,000-bushels wheat surplus.

Plea for Americanism Sounded by Sen. Davis

Plymouth, Mass., July 5 (AP).—A call to the youth of America to stamp out Communism and all other forms of un-Americanism was sounded at historic Plymouth Rock today by Senator James J. Davis (Republican), Pennsylvania.

The Senator, who spoke at the closing exercises of the forty-seventh convention of the Loyal Order of Moose, pleaded with American youth to renew the principles of the early colonists. Senator Davis is director general of the order.

The Moose oath of office was administered to new officers as they stood on a platform in front of the rock. The main sessions of the convention were held in Boston but the induction of officers was carried out here since the highest order in the organization is known as the pilgrim degree.

Plane Falls on Home In Germany, Killing 8

Berlin, July 5 (AP).—Eight persons were killed and four injured today when an airplane plunged through the roof of a house at Britz, a Berlin suburb near Tempelhof airdrome.

Six, including the airplane pilot and five mechanics, died outright in the crash. The other two, residents of the house, were trapped in the resulting fire and were fatally burned. Four other persons were taken to a hospital.

In Congress

YESTERDAY.

Senate.

Not in session.

Senator Clark (Democrat), Missouri, announced he will attempt to broaden Black utility lobby resolution to provide for investigation of all lobbying.

House.

Met at noon and adjourned at 12:10 p. m. until noon Monday.

Representative Blanton (Democrat), Texas, declared $150,000 is too much to spend for Senate lobby investigation.

Representative Samuel B. Hill (Democrat), Washington, said "share-the-wealth" program should raise at least $340,000,000 originally estimated by the Senate Finance Committee.

TODAY.

Senate.

Not in session.

House.

Not in session.

Liberals meet to map TVA bill strategy.

Between You and Me

Hull Sets Speed Record in Dodging Ethiopian Row; How U. S. Saved the Franc.

By Raymond Clapper

SECRETARY OF STATE HULL lost no time at all in politely rejecting the request of the Emperor of Ethiopia, who wanted the United States to pull Italy off his neck by applying the Kellogg anti-war pact.

So anxious was the United States to keep out of that affair that Secretary Hull cabled his polite regrets even before the official text of the appeal from the King of Kings reached the State Department. That's a speed record in the State Department.

One thing this Government is sure of. It doesn't want to mix up in European intrigue. The Wilson Administration took a full dose of it. Col. House and Ambassador Page at London let European diplomats treat them like babies in the wood and the United States wound up right in the middle of the European war, only to learn later that the allies it went in to save already had secretly parceled out the spoils. All they had to do was to snare the United States into clinching the victory for them.

The little Ethiopian affair sizes up as a very small thing beside the European war. But it involves hidden forces not unlike those which played around the assassination at Serajevo. European powers are playing checkers with the sole remaining piece of Africa that they have not already seized or parceled out, and it is not America's move.

* * *

At the same time the Administration is being subjected to political attack for its recent intervention to keep France on the gold standard. The United States dipped into its secret stabilization fund to check the panicky flight from the franc. Ever since the governor of the Bank of France, a few weeks ago, made an announcement about co-operation from the United States in the recent run on the Bank of France there has been some wonder about what we did to please the French so much. The American Government is being charged with using American money to help out a nation which has refused to pay its war debts. Curiously, the attack comes from some of those who urge currency stabilization and who want the gold standard restored on a fixed basis, objectives which were indirectly aided by the American Government's action in helping save the gold bloc from collapse.

This, apparently, is what took place:

When the flight from the franc led to heavy withdrawals of foreign balances from France, and perhaps some export of capital by the French, the exchange market, through which these transactions are conducted, had to operate by exporting gold.

The Bank of France stood ready to furnish all the gold anybody wanted to export, but there was a limit to the amount of gold that could be exported on any one steamer. This limit is the limit of insurance that underwriters are willing to take as a risk on any one steamer. But the amount of francs that wanted to run to New York exceeded the amount of the insurance policies available.

What to do? Here is where the Bank of France obtained some temporary help from the Federal Reserve Bank of New York, with the approval of the Treasury. The Federal Reserve Bank furnished the gold in New York so that the people wanting dollars could get them without delay, and without having any limitations of insurance on freight interfering with the prompt movement of francs running to New York to become dollars. What did the Federal Reserve System get for the gold it gave the French? It got gold in Paris in exchange for its gold in New York. This is called lending gold. After the run on the franc subsided and the abnormal demand for dollars disappeared, the French returned or will return us the gold dollars, their way of doing so being either by buying exchange when it becomes available or by shipping the gold when the insurance limitations no not interfere.

* * *

If we never had done any worse business in foreign countries than to lend the Bank of France gold in New York until the Bank of France could ship the gold from their vaults to our vaults, we would not have lost so much money on foreign debts.

As a matter of fact, there would be no possibility of losing any money by such an operation anywhere, anyhow. Every country, including our own, has recognized ear-marked gold. Even when we went off the gold standard, ear-marked gold in the vaults of the Federal Reserve Bank was held sacred as belonging to the party for whom it was ear-marked. That is, provided it was a foreigner. Of course, no American could have any ear-marked gold in the Federal Reserve Bank because the law compelled him to turn it over to the Federal Reserve Bank without delay.

What we did for France was exactly what France probably did or would have done for us when the circumstances were reversed, and would do again in case of need.

As a means of doing a good turn internationally this sort of operation beats meddling in European political intrigue even for the desirable end of keeping Ethiopia free.

* * *

When Mr. Roosevelt asked Congress for the $4,800,000,000 works appropriation he emphasized that he wanted to get away from leaf raking. The District of Columbia's allotment doesn't include any money for leaf raking, but it carries $90,000 for trimming trees and mowing grass. They're going to hew to the limb and let the leaves fall where they may.

* * *

Mr. Roosevelt promises no cure-all in signing the Wagner disputes bill and is going to make sure that it escapes the Supreme Court's ax by confining its labor decisions to cases directly involving interstate commerce. Senator Wagner, author of the bill, feels that its constitutionality can be protected if the Government will be careful not to bring intrastate cases into the courts.

* * *

Attorney General Cummings has declined to give a House committee an opinion as to whether the Guffey coal bill is constitutional. At first glance it seems remarkable that the Administration would back a measure about which it had some doubts. The explanation is that in border-line legislation, when it is a toss-up as to whether a measure will pass the court, the Administration prefers to take a chance and try it out in the hope that the decision will be favorable.

* * *

An increasing amount of advice from the country is that Mr. Roosevelt ought to give the Nation a rest from new legislative experiments. But the prospect of this is somewhat uncertain. His latest thought is that it might be a good idea to have legislation which would extend to lumber the principles of crop control which have been applied to farm crops. One idea is to provide Government credit to those lumber operators who would agree to restrict their annual cut to the amount of the maturing crop. The theory is that when the Government cries out, "woodman, spare that tree," it can command more attention by accompanying the suggestion with a Government loan.

* * *

Mimeographed chain letters are circulating protesting against utility legislation and share-the-wealth taxes. Some have come in to Democratic Senators bearing signatures that obviously are from hands more accustomed to toil than to signing checks. Democrats receiving these letters suspect somebody, but they don't know just who.

* * *

Chief Justice John Marshall died 100 years ago today, but he left behind him a chain of decisions so far-reaching that they now threaten to become an important issue in the next political campaign. Probably no one else in American history has, single-handed, done so much to shape the course of the Federal system as this Virginia lawyer, writing opinions under his apple tree at Richmond during recesses of the Supreme Court.

* * *

When some 15 left-wingers who went to Cuba to investigate conditions were seized and deported by the Cuban government, the United States decided that it would not force intervention on anybody who was opposed to it. Friends of the left-wingers who were opposed to American intervention in Cuba protested their arrest to the State Department.

Secretary Hull, with a perfectly straight face, decided to do nothing about it.

215 Take Oaths Today At Ft. Myer's C. M. T. C.

The Oath of Allegiance will be administered to 215 students in the C. M. T. C. at Fort Myer by Maj. Gen. Arthur W. Brown, Judge Advocate General of the Army, tomorrow at 9:15 a. m.

Immediately after the review, all candidates will be sworn in for their summer course in the military life on the polo field.

Inspector Asks Ouster Of Traffic Policeman

Inspector L. I. Edwards, assistant superintendent of police, yesterday recommended that Traffic Bureau Policeman Joseph L. Causey be dropped from the force.

Causey, who was given a probationary appointment last September, was suspended Thursday on a charge that he was found frequenting the apartment of a woman whose acquaintance he is said to have made after her arrest.

Night Inspector Floyd Truscott reported that he found Causey in the apartment with the woman eight hours after he was said to have entered it.

Convict Caught Here Accepts Extradition

John Sullivan, alias Carl B. Timberlake, identified by fingerprints as an escaped convict from San Quentin, in California, will not contest his extradition, it was learned yesterday.

Detectives are en route from California for him. Sullivan escaped in 1929 after serving three years of a 20-year sentence. He was arrested here a few days ago on a charge of indecent exposure.

Power Speeded For Huey Long In New Orleans

Legislature Rushes Bills to Give Him Full Control in City.

By the United Press.

Baton Rouge, La., July 5.—New "dictatorship" laws to give Senator Huey P. Long complete control of New Orleans city affairs and tighten his grip on the entire State were sped toward enactment by the Louisiana Legislature today.

The Kingfish strutted about in high spirits as his legislative machine began work on 26 administration-sponsored bills which will:

1. Strip the New Orleans city government of all control over its municipal functions by transferring tax collection and disbursement authority to State officials, dominated by Long.

2. Give Long's State administration absolute control over every State, municipal and parochial employe, officer or deputy throughout Louisiana.

3. Make it a misdemeanor, punishable by fine and imprisonment, to threaten or promise to use Federal relief funds to influence anyone's political attitude.

Complete annihiliation as a political power of the anti-Long "old regular" New Orleans city administration headed by Mayor T. Semmes Walmsley appeared a chief objective of the year's second special legislative session.

A Long spokesman said that when the session is over Mayor Walmsley will have nothing left "but his title and office furniture."

The 26 administration bills, personally written by Long, were given a favorable vote at a 45-minute session of the House ways and means committee this morning and the House shot them through a second reading this afternoon.

The House will meet tomorrow morning to give them final passage. In the afternoon, the Senate will receive the measures and start them on the way to final enactment. The whole proceeding is timed to last only five days. Long took advantage of the holiday to fly from Washington Wednesday night and have the Legislature convened last night. He plans to return to Washington Monday night after the Legislature adjourns.

Listing of Fall's Name With His Angers Ickes

Interior Secretary Speaks of 'Stink Bombs' From Forestry President.

By the Associated Press.

The perennial dispute over who'll run the Forest Service was revived yesterday with an exchange of epithets between Secretary of the Interior Ickes, who at least is receptive to the idea of taking charge, and H. H. Chapman, president of the Society of American Foresters.

Chapman, a Yale professor, entered the fray last month after Ickes pushed a bill which would authorize concentration in the Interior Department of conservation activities now centered in the Agriculture Department.

Yesterday Chapman, in a letter, said that "the ability of heads of Federal departments to muzzle public employes, even in other departments, does not yet extend to professional societies." These, he said, do not "intend to be browbeaten or coerced into silence or acquiesence."

Irked by Chapman's attitude, Ickes even hinted the statement really was written by "certain interests" in Washington. But what really made him angry was the way Chapman had called the roll of recent Interior secretaries, starting off with Albert Fall, who served a prison term for his part in the Teapot Dome scandal, and ending with Ickes.

"Your sneering reference to me as though I were one in spirit with Mr. Fall," Ickes wrote Chapman, "was undoubtedly intended to be insulting. Ignoring chronological order, you start with Mr. Fall's name in a list of secretaries of the Interior and you print it in full, evidently with the enjoyment of one who has played a clever but questionable trick * * *. Of course, you had to include some other names with Mr. Fall and myself, but you did so in a way to emphasize rather than conceal the name of my malodorous predecessor. Some men prefer to fight with stink bombs because they enjoy the smell."

Although Ickes never has said specifically that he wanted the Forestry Service, intimations have been so strong that Secretary of Agriculture Wallace recently felt it necessary to announce on the "highest authority" that there was no intention to tear it away from the Agriculture Department.

Crippled Blue Eagle Hatches A Fair Play League in 'Frisco

Shoppers in 7,000 Stores Greeted by New Emblem of Recovery.

By the Associated Press.

San Francisco, July 5.—The star-encircled emblem of the Fair Play League—Frisco's successor to the NRA—greeted shoppers today in nearly 7,000 stores.

The league, described as the Nation's first organized movement to salvage desirable features of the recovery act, was launched without fanfare or ceremony.

Banners bearing the inscription "Good wages, fair practices and short hours," displayed in store windows, alone bore witness to the plan's inauguration.

Only a voluntary compact binds merchants to adhere to the league's pledges. Neither executive order nor police power exists to bring recalcitrants into line. Direct beneficiaries are 36,000 employes of retail stores.

Backed by organized labor, civic groups and retailers generally, the plan is admittedly an experiment, said Col. Robert Roos, president of the league.

"If the theory of good wages, short hours and fair trade practices is sound, and we believe it is, and the public responds in the manner hoped, the league should become firmly entrenched as a basic factor in business methods," he declared.

To Edward A. Vandeleur, president of the State Federation of Labor, the league is a great forward step in the labor movement. "It should become national," he said.

B. R. Funston, president of the Chamber of Commerce, gave assurance "San Francisco civic groups are whole-heartedly back of the league."

Inquiries have been received from several cities, including Milwaukee and Sacramento, with a view toward establishing similar movements. Sponsors here say the league plan eventually may become Nation-wide.

House Leader States the Goal On Wealth Tax

Hill Says Schedules Must Yield U.S. $340,000,000 Revenue at Least.

Continued from Page 1.

were graduated from 60 up to 80 per cent.

Under these schedules, additional inheritance taxes would have begun at 4 per cent on bequests of from $300,000 to $500,000 and range upward to 75 per cent on inheritances of over $10,000,000. Corporation income taxes would have started at 10 per cent on incomes of $2,000 graduating upward to 17½ per cent on incomes of over $20,000,000.

The President made clear at his press conference yesterday that no decision has been reached on rates, so far as the Administration is concerned. He said the plan is for Treasury tax experts to submit alternative schedules to the committee, with accompanying estimates, for the guidance of the Ways and Means Committee.

The committee, however, will be given a free hand in shaping the rates, it was indicated.

Secretary of the Treasury Henry Morgenthau, jr., probably will be the first witness, Representative Hill said last night. Other witnesses will be listed as they make application for hearing.

Experts Forecast Fall Trade Boost

Continued from Page 1.

such a large part in total export trade that any substantial increase in cotton shipments will again give the country a favorable balance in its foreign trade," the chamber said.

Vacation buying was given by the Commerce Department as one reason for improvement in retail business. The forward movement in wholesale lines was less pronounced, the report said, but this business was described as "satisfactory." Building permits were reported increasing in every part of the country with residence construction predominating.

In Washington, the report said, department store sales were up 9.5 per cent over the previous week and 28.2 per cent over the same week last year.

Text of Wagner Bill Statement

President Roosevelt issued the following statement when he signed the Wagner labor disputes bill yesterday:

"This act defines, as a part of our substantive law, the right of self-organization of employes in industry for the purpose of collective bargaining, and provides methods by which the Government can safeguard that legal right. It establishes a National Labor Relations Board to hear and determine cases in which it is charged that this legal right is abridged or denied, and to hold fair elections to ascertain who are the chosen representatives of employes.

"A better relationship between labor and management is the high purpose of this act. By assuring the employes the right of collective bargaining it fosters the development of the employment contract on a sound and equitable basis. By providing an orderly procedure for determining who is entitled to represent the employes, it aims to remove one of the chief causes of wasteful economic strife. By preventing practices which tend to destroy the independence of labor, it seeks, for every worker within its scope, that freedom of choice and action which is justly his.

"The National Labor Relations Board will be an independent quasi-judicial body. It should be clearly understood that it will not act as mediator or conciliator in labor disputes. The function of mediation remains, under this act, the duty of the Secretary of Labor and of the Conciliation Service of the Department of Labor. It is important that the judicial function and the mediation function should not be confused. Compromise, the essence of mediation, has no place in the interpretation and enforcement of the law.

"This act, defining rights, the enforcement of which is recognized by the Congress to be necessary as both an act of common justice and economic advance, must not be misinterpreted. It may eventually eliminate one major cause of labor disputes, but it will not stop all labor disputes. It does not cover all industry and labor, but is applicable only when violation of the legal right of independent self-organization would burden or obstruct interstate commerce. Accepted by management, labor and the public with a sense of sober responsibility and of willing cooperation, however, it should serve as an important step toward the achievement of just and peaceful labor relations in industry.

Wagner's Bill To Revive 7(a) Becomes a Law

President Signs Measure Called 'Magna Carta' of Labor.

Continued from Page 1.

lieves the law is being violated, and to carry cases of disobedience of these orders directly to the courts.

President Roosevelt said he had not yet considered whom he will appoint on the new board, which will have three members. Recently he extended the old board until August 1, but only one member of this board, Edwin Smith, former Massachusetts labor commissioner, remains in office. It is expected he will be a member of the new board. Francis Biddle, chairman of the old board, who announced several days ago that he was quitting, presented his resignation to President Roosevelt yesterday.

A few industries wish to include wage and hour provisions in proposed voluntary agreements, taking the place of old NRA codes, it was said at the Federal Trade Commission yesterday. The commission is expected to act deliberately on proposals for agreements. It will first canvass the industry asking the agreements, then hold conferences and finally submit the agreement to all members of the industry. It is not expected definite action will be taken on any agreement for at least two months.

Flynn Is Convicted Of Slaying Girl, 6

N. Y. Killer Will Be Sentenced to Electric Chair.

By the United Press.

Long Island City, N. Y., July 5.—Frank A. Flynn, pudgy 39-year-old garage manager, tonight was found guilty of the "bath tub" murder of 6-year-old "Margie" Parlato.

A jury sitting before County Judge Charles S. Colden deliberated three and a half hours in returning the verdict under which Flynn will be sentenced to the electric chair next Tuesday.

The mother of the slain child, as she awaited the verdict, asserted her hope that Flynn would "get the chair."

"It will be like a tonic to me," she said, bitterly. "I would like to pull the switch myself. I'd like to see him die."

Trial of the former garage manager, father of a 17-year-old girl, was unusual in local criminal jurisprudence.

He literally "testified against himself" when the jury heard a phonograph record on which his confession of the crime secretly was recorded in the district attorney's office.

Securities Sales By Banks Studied

Continued from Page 1.

public did not buy them the bank was stuck with the bonds. To get rid of the bad securities they were often turned over to the trust funds of the bank, a practice which Mr. Roosevelt described as unsound and highly unethical, if not dishonest.

He warned the country would be going back two years if the new law permitted sales of securities by an underwriting bank in a loose manner.

Fletcher conceded there were "many safeguards" in the underwriting clause, but there were possibilities of evading the law in it."

"If the bankers lived up to it, it would be all right," he added, "but they often find a way to get around the law."

Alfonso Slightly Hurt When Car Turns Over

Follonica, Italy, July 5 (AP).—Former King Alfonso of Spain was slightly injured today when the automobile which he was driving turned over while en route from Rome to Le Ghorn.

His injuries were confined to bruises on the forehead. His aide-de-camp suffered a fractured collarbone.

Their injuries were dressed on the spot with the assistance of passing motorists.

Death Cell Prisoner Tries to End Life

Folsom Prison, Calif., July 5 (AP). Harry Garcia, 31, condemned to hang Wednesday, failed today "to beat the rope."

Guards found he had cut a wrist with a piece of tin in an attempt to end his life. He was weak from the loss of blood, but his condition was not serious.

Garcia was sentenced for killing another convict here in 1933.

Lloyd George Calls on Youth To Outlaw War

Christian Endeavor Rally Warned of Forces Stirring Hates.

By the Associated Press.

Philadelphia, July 5.—David Lloyd George, England's war-time prime minister, appealed to the youth of the world for peace in a special message read today at the thirty-fifth annual International Christian Endeavor convention.

"Those dark influences in the world which make for hatred and war are never idle," his message read. "The leadership in the struggle to beat them back must be supplied by the Christian churches, and above all by the organizations of its youth."

Similar messages, read before the convention by Dr. Daniel A. Poling, president of the World Christian Endeavor Union, were received from Lord Cecil, former chairman of the Disarmament Conference, and Arthur Henderson, its present chairman.

The reading of the messages was followed by a demand for consecration to the "Christian program" of peace and justice, by Dr. Samuel W. Hughes, secretary of the National Free Church Council of Great Britain.

"Christians and the Christian church must not compromise," Dr. Hughes said in an address. "Both must refuse to adapt themselves to the world as they find it.

"The present age of Christians must face squarely the implications of evangelism. It is no longer possible to save the individual soul with disregard for the misery, injustice, crime and hatred which exist all around.

"The modern Christian can not be independent of and superior to the social order in which he finds himself.

Last Rites Today For J. W. Wachter

Funeral services for Justice of the Peace James W. Wachter, 65, of Laurel, Md., will be held this afternoon at 2:30 o'clock from the Centenary Methodist Church.

The Rev. Edgar H. Showacre, pastor of the church, will officiate at the services. Interment will take place in Ivy Hill Cemetery, Laurel.

Mr. Wachter died at his home in the nearby Maryland town Thursday night after a lingering illness. He had been a resident of the community for the past 20 years. For the past five years he had been a justice of the peace.

Active in Republican politics of the town, he had long been listed as one of its leading citizens. He spent most of his life in the merchandise business.

Surviving are his widow, Mrs. Cora Wachter, and one son, Glenn, and a granddaughter, June Phair Wachter, all of Laurel.

U. S. Response To Ethiopians Agreed Upon

Continued from Page 1.

mittee, and referred to the Committee on Audit and Control for action on the proposed $150,000 appropriation.

The power issue again will be projected into the legislative picture on Monday, when the Senate meets to decide whether to concur in House elimination of the holding company "death sentence" ban, while the House struggles with the Administration's sharply modified TVA amendments.

Denies "Revolt."

The amendments were emasculated in committee, limiting TVA bond-issuing authority to $50,000,000 instead of the $100,000,000 asked, and placing TVA accounts under the Comptroller General's scrutiny. A group of House liberals, headed by Rankin and Representative Maury Maverick (Democrat), Texas, will meet today to discuss strategical moves to strengthen the modified bill.

In a radio address last night Representative Woodrum (Democrat), of Virginia, said that any suggestion that the House revolted against Roosevelt leadership in its adoption of its own version of the utility bill was an unwarranted assumption.

Woodrum voted to substitute the milder House bill for the Senate "death sentence" bill.

"It is utter nonsense to say that this vote in the House of Representatives indicates to any extent whatever any loss of prestige on the part of the President," said the Virginian.

Marie: Just the car we want is advertised in today's Post Want Ads. It's a 1931 Pontiac sedan and the full price is only $265. JOE.

SPECIAL NOTICES.

BOYD Training Pays. Special business, Secretarial and Review Courses. Day-Evening. Easy to learn. Position guaranteed graduates. Opening Daily. Inquire NAt. 2235; 1333 F St. N.W.

18 Roads Listed For U. S. Probe Of Rail Finance

Eastman Makes Selections With View of Getting Typical Picture.

By the Associated Press.

Eighteen railroads were selected yesterday by Joseph B. Eastman, Federal coordinator of transportation, for an investigation of railroad financial affairs ordered by the Senate.

The Senate directed an inquiry into financing, reorganizations, mergers, acquisitions and dispositions, insolvency, credit and securities operations and activities, financial policies and railroad holding companies and subsidiaries.

Pennsylvania on List.

Eastman named the following roads:

St. Louis-San Francisco Railway Co., Chicago, Rock Island & Pacific; Missouri Pacific, Chicago & Northwestern, Chicago, Milwaukee, St. Paul & Pacific; the Kansas City Southern, Chesapeake & Ohio, Erie, New York, Chicago & St. Louis; Pere Marquette, Chicago & Eastern Illinois; Pennsylvania Railroad Co., Wabash, Delaware & Hudson, Illinois Central, Southern Railway Co., Central of Georgia, and the Florida East Coast Railway Co.

"The object of the investigation," Eastman said, "is not merely to exploit certain possibly malodorous or questionable transactions, but to appraise general railroad conditions with a special reference to the conduct of financial matters and the part which financial influence plays in railroad management, purposes and policies, all with a view to correcting any conditions either by legislation or otherwise which may be found to be in need of correction.

"In other words, the investigation will have the wholesome object of bringing representative conditions to light and showing those who use or invest in the railroads either that these conditions need cause no apprehension on their part or that there are various steps which can and should be taken to remove reasonable ground for apprehensions.

Want Typical Conditions.

"Inasmuch as the financial affairs of the railroads and their relations with financial interests are apparently to play an important part in the investigation it is desirable if fairly typical conditions are to be considered that the railroads selected should be representative of financial interests which have been most closely associated with the railroads.

"The two leading interests to be considered in this connection are J. P. Morgan & Co., and Kuhn, Loeb & Co. and affiliated financial institutions. There are others such as Speyer & Co., J. and W. Seligman & Co., Hayden, Stone & Co., and Dillon, Read & Co., which have played lesser parts."

Winifred L. James, Novelist, Is Dead

Former Wife of American Diplomat Stricken.

By the Associated Press.

London, July 5.—Winifred Llewellin James, journalist and novelist and former wife of Henry de Jan, American diplomat, died today. Miss James, Australian-born, lived in America for many years and most of her books dealt with American subjects. She was author of "Letters to My Son" and "Out of the Shadow."

Miss James was divorced by Henry de Jan in Panama in 1927. He charged desertion. Prior to her own divorce the novelist had championed divorce as "the solution of unhappy marriages."

She charged that De Jan, once Attache to the American Embassy at Madrid, had brought the action against her without her knowledge. Her announced intention of reopening the case was never carried out.

Too Clever Prisoner Gets Stiff Sentence

Leonard L. George trifled with Judge Ralph Given's memory in Police Court yesterday. He was charged with intoxication and told the judge that he had never been arrested before.

Judge Given thought he remembered the man. He had his fingerprints taken and soon received his record from the Department of Justice. It showed many convictions, ranging from intoxication to forgery. George was ordered to pay a $100 fine or serve 90 days in jail.

Thieves Leave Owner The Chassis and Motor

Robert Moorman, of 2209 F street northwest, told police yesterday that his truck, while parked outside of his home, had been stripped of the following parts:

Four wheels, with their tires and tubes; the transmission, the exhaust pipe, and a hoist pump.

That left Moorman the chassis and the motor.

WE CLOSE AT ONE O'CLOCK ON SATURDAYS DURING JULY

A new shipment of all sizes and styes of Palm Beach suits has just been received.

$15.75

Goldheim's

Apparel for Gentlemen . . . Established 1875

1409 H Street N.W. NAtional 1409

John J. Bernet, Rail Executive, Is Dead in Ohio

Van Sweringens' Aid Was Known as "Doctor of Run-Down Lines.'

By the Associated Press.

Cleveland, July 5.—Funeral services will be held Monday for John J. Bernet, 67, nationally known railroad executive, who died in his home today after a brief illness.

Mr. Bernet, whose prominence in the railroad industry parallels closely the rise of the Van Sweringen brothers, is the man credited with being the guiding power of the Nickel Plate system's growth and development since he became associated with them in 1916.

Mr. Bernet was known as "a doctor of run-down lines." In a ten-year period under his direction the Nickel Plate Railroad grew from an antiquated and financially defunct enterprise to a road whose stock sold for over $250 a share and paid 11 per cent dividends.

Merged Road With Two Others.

Engaged by the Van Sweringens to put the Nickel Plate "back on its feet," he merged it with two others, the Lake Erie & Western and the Toledo, St. Louis & Western.

Then the Van Sweringens got control of the Erie Railroad and again Mr. Bernet was selected to duplicate the Nickel Plate success.

He was called in for his third major operation in 1929 when the swiftly rising Van Sweringens decided to put the Chesapeake & Ohio Railroad on its feet. Mr. Bernet was president of this road at the time of his death.

The Van Sweringens bought the Chesapeake & Ohio, the Pere Marquette and later the Erie on Mr. Bernet's advice. His Erie program involved an expenditure of $85,000,000 in three years and resulted in taking the road out of the deficit class.

Credited With Vast Rail Plan.

When the Van Sweringens filed an application with the Interstate Commerce Commission for approval of a plan for a railroad system that would embrace some 15,000 miles of railroad with invested capital of $2,500,000,000, serving virtually all of the United States east of the Mississippi and north of the Carolinas, those at the helm of the Nation's railroads gave Mr. Bernet the major credit for the conception.

Mr. Bernet rose to his position of leadership from the obscurity of a blacksmith's son.

He began his career as a telegraph operator on the old Lake Shore & Michigan Southern Railroad. He became train dispatcher, train master, assistant superintendent, division superintendent and vice president of the New York Central Lines west of Buffalo.

Lauded by Employers.

In commenting on Mr. Bernet's death, O. P. and M. J. Van Sweringen said today:

'We have lost our friend, the business world has lost one of its outstanding figures and the railroad industry has lost a genius."

Mr. Bernet was a prominent Catholic layman and was made a knight commander of the Order of St. Gregory by Pope Pius. He was a former president of the Catholic Charities Corporation.

His wife and five children survive him.

Railway Official Dead

Blank-Stoller Photo.
JOHN J. BERNET.

U.S.-England Stabilization Pact Is Urged

Boothby Begs Parliament to Make Overtures in Money Crisis.

By the Associated Press.

London, July 5.—Salty comment on the American New Deal's public works problem seasoned renewed pleas for international currency stabilization in the House of Commons today.

Robert Boothby, Conservative member who recently visited the United States, urged that Britain seek American cooperation to end the "chaotic currency system" if only by "temporary stabilization." Turning then to public works abroad, he remarked:

"It's frightfully expensive and you can take it as axiomatic that it's much cheaper to pay men money than to put them on public works."

Another advocate of steadying world currencies was David Mason, Liberal, who said:

"If it is true that Britain can't stabilize until she gets France or America to agree, then, for God's sake, ask the foreign countries. They are anxious to be asked."

The debate came as the fourth budget of Neville Chamberlain, Chancellor of the Exchequer, passed third and last reading in the House of Commons by 163 to 11 and was sent to the House of Lords, where it immediately received first reading.

Boothby, advising use of the American and British stabilization funds for a common object instead of "a sort of secret war," added:

"The fund should be used for cooperation instead of semi-concealed hostility which naturally arouses the maximum suspicion on both sides of the Atlantic. Our first line of advance should be in the direction of closer cooperation with the United States."

Ban on Lepers Eased.

Manila, July 5 (AP).—A measure relaxing restrictions against lepers was passed by the Philippine Legislature today and sent to Governor General Frank Murphy.

Goodrich on Way Back to Detroit

Accused to Be Arraigned on Murder Count Monday.

By the Associated Press.

New York, July 5.—Querulously demanding "when do we eat?" Merton W. Goodrich, gaunt-faced trap drummer, was bundled aboard a train early tonight and taken back to Detroit to face a murder indictment for the psychopathic slaying of 11-year-old Lillian Gallaher.

With him was his wife, Florence, returned as a material witness.

Accompanying them were Detroit detectives, a police matron and Prosecuting Attorney Duncan McCrea, carrying with him what he said was a full confession by Goodrich and a "trunkful of evidence."

Goodrich reiterated that he was glad to go back "and get it over," but added that his chief worry was to have his wife freed of suspicion.

Detroit, July 5 (AP).—Merton Goodrich will be arraigned on a first degree murder charge in Recorder's Court Monday morning.

The prisoner, with his wife, is due to reach Detroit at 8:25 a. m. (E. S. T.) Saturday.

Knauth Resigns Post With New York Relief

New York, July 5 (AP).—Oswald W. Knauth, who was appointed director of the New York City Emergency Relief Bureau four months ago after charges had been made that graft was common in the organization, resigned today, effective August 1 or sooner. Rumors had been heard shortly after Gen. Hugh S. Johnson was named works progress administrator that Knauth was planning to quit.

Knauth said he and Mayor F. H. LaGuardia were in perfect harmony. He asserted that his only reasons for resigning were that Gen. Johnson had taken over the works division of the bureau and that the reorganization of the home relief division was nearly completed, making it unnecessary for him to continue.

70 German Doctors Arrive.

New York, July 5 (AP).—A group of 70 German physicians arrived today in the liner Hamburg to visit various medical centers throughout the country, one of which will be the Mayo Clinic at Rochester, Minn. The group is under direction of the German Society for the Promotion of the Study of Medicine through trips abroad.

Oliver Herford, 'King of Satire,' Is Dead at 72

'Town Wit' of Gay Nineties Wrote 28 Books, 4 Plays; Widow Ill.

By the Associated Press.

New York, July 5.—Oliver Herford, author, artist, playwright and "town wit" of old New York, died today at his home on East Eighteenth street. He was 72.

English born, American educated, Herford's cynical jibes and literary impertinence tickled the sensibilities of the generations of the '90s and early 1900s. In verse, prose and sketch he raked his subject, not with shell, but with fine shafts which winged true to the mortal spots.

He is listed as the author of 28 books—text and illustration by Herford—and four plays, but it is reported he made the list only as he remembered the titles.

His works appeared in St. Nicholas, Life, the Century, Harper's and the Ladies' Home Journal, and he was author of the famous department "Pen and Inklings" in Harper's Weekly under Editor Norman Hapgood.

He was the first American playwright to adapt a play of Molnar for the American stage, and wrote "The Devil," "The Florist Shop," "The Love Cure" and "Con & Co."

Herford was born in Sheffield, England, 1863, the son of a Unitarian clergyman, and attended Lancaster College. But he was yet in his 'teens when he came to the United States, and took his American education at Antioch College, Yellow Springs, Ohio. Later he studied art at Slade School, London, and Julian's, Paris.

President Wilson once referred to him as "That very delightful wit and artist."

Herford is survived by his wife, Mrs. Margaret Regan Herford, whom he married in London in 1904 in the apartment of Cissy Loftus. Mrs. Herford was said to be seriously ill today after her husband's death.

July Fourth Toll In U. S. Now 216

7 Victims of Fireworks; Drownings Total 90.

By the Associated Press.

Chicago, July 5.—The lives lost as a result of the Nation's celebration of its 159th independence anniversary stood at 216 tonight.

The death of L. J. Stafford, 80, in Kansas City, who mistook a torpedo for candy, raised the total attributable to fireworks to seven. The torpedo exploded in his mouth.

At various points, there were still critical cases of fireworks injuries which might raise the death list.

Drownings totaled 90, the heaviest from a single cause. Automobile deaths totaled 83.

The total of 216 was close to the average July 4 accidental mortality record of 233 for the previous six years.

Soviet Orders 16 Ships Of Maxim Gorky Type

Moscow, July 5 (AP).—The Soviet government today ordered the construction of 16 airplanes of the type of the Maxim Gorky, which—until it crashed May 18, killing 49 persons—was the largest land plane in the world.

Immediately after the disaster the government announced plans to construct three ships similar to the Maxim Gorky. Today's order substitutes for that. A large-scale construction program was made possible by public subscriptions totaling over 68,000,000 paper rubles and 14,000,000 gold rubles for building new ships.

Abyssinian Plea Refused by U.S., League Backed

Hull Expresses Gratification Geneva Attempts Arbitration.

Continued from Page 1.

have some effect in softening Mussolini's attitude, for the reason, if no other, that this Government might be precluded in the future from doing anything that would interfere with punitive measures by the league.

Should the league decide to apply Article 16 of the Covenant, setting up a blockade against Italy, the attitude of this Government, in view of its past insistence on freedom of the seas, might become very important. In recent months a school of thought that favors abandonment of insistence on freedom of the seas has made progress.

Moreover, through its ambassador-at-large, Norman H. Davis, this country is on record at Geneva as ready to refrain from any action tending to defeat collective effort to avoid a breach of the peace, if this country concurred in the league judgment in the matter. This offer was made conditional on Europe adopting a real disarmament agreement, but the offer having been made, it is believed, it would be difficult in the event collective action is undertaken to take a different attitude, even in absence of fulfillment of the condition.

Collective Action Unlikely.

In all probability the league will not attempt collective action against Italy if Mussolini persists in his plans. In the first place, the league has never done so in cases just as provocative. Secondly, the French are distinctly cold toward British demands that the league stop Italy, giving color again to reports that Quai d'Orsay last January gave the Italians a free hand in Africa as a part of the Rome agreements to assure European peace.

At all events, there is little the United States can do to enforce the Kellogg peace pact, unless it wishes to adopt a threatening attitude, and, concededly, such a course would be unpopular here. The peace pact of Paris is nothing more than a pledge by the 63 governments that are parties to it to "renounce" war as an instrument of national policy and not to resort to anything but "pacific means" for the settlement of disputes or conflicts.

Without teeth or machinery for enforcement, the pact is but a moral document. In 1929 former Secretary of State Stimson sought to give it some force by calling its provisions to the attention of Soviet Russia and China when these two countries were on the verge of conflict over the Chinese Eastern Railway. The Soviets replied that it was remarkable that Stimson knew of their existence, since officially they were not recognized by the United States. The threatened conflict was avoided a few days later.

Sino-Japanese Course.

Again in 1931 Stimson sent identic notes to China and Japan, calling the attention of both to their obligations under the Kellogg pact, when the invasion of Manchuria by a Nipponese army got under way. The Japanese denied they were engaging in warfare, contending that their operations were defensive and thus exempted from the ban of the Kellogg pact.

This country did not invoke the Kellogg pact in the Chaco warfare, since Bolivia had not signed it, but the United States joined with other Latin-American nations in warning Bolivia and Paraguay that they would not recognize any territorial gains resulting from the Chaco warfare. Stimson previously applied the nonrecognition doctrine to the Manchurian affair.

In the present case this Government could have pondered Selassie's appeal for a few days, keeping Italy on the waiting bench, might have given out the text of Abyssinia's plea—which probably will not now be made public here when it arrives—and finally send identical notes to both Italy and Ethiopia expressing anxiety over the threat to peace and recalling to both countries their pledges under the Kellogg Pact.

Can Become Harsher.

This was the course, in general, pursued by Stimson on the two occasions he invoked the Kellogg Pact. But in each of those cases hostilities had started—or Stimson believed they had commenced—before he acted. The Italo-Ethiopian conflict has not yet reached the fighting stage and that might account for the different procedure now followed.

It may be said that the note sent yesterday to Ethiopia does not preclude this Government from taking a harsher attitude toward Italy when and if hostilities actually start. This Government then may remind Italy and Ethiopia of their commitments under the peace pact and warn them that it will not recognize any territorial gains resulting from conflict.

Beyond that point the only other thing this Government can do to discourage the threatened warfare would be to embargo munitions shipments and close the American money markets to one or both of the combatants. But it is unlikely that Congress would permit any discrimination to be shown in such actions, and therefore any embargo on munitions and loans would injure Ethiopia more than Italy.

By the Associated Press.

London, July 5.—Great Britain, obviously relieved to yield the spotlight in the Italo-Ethiopian controversy to the United States, took advantage of the breather thus afforded today to seek to dissipate French and Italian suspicions aroused by her peace efforts.

Steps were reported being taken to disabuse Rome and Paris of their apparent idea that England had already charted the course she would follow in trying to force Benito Mussolini to give up the idea of an African war.

Hazen Hits Plan To Alter Rating Of Police Heads

Continued from Page 1.

to the rating for experience and fitness as contrasted with the result of the mental examination given applicants for promotion by the commission.

The Commissioners proposed the mental examination should count for 30 points and the experience and fitness rating should count for 70 per cent. They proposed, too, that the mental examination of the commission should be based more on policing questions. The whole tendency of the recent proposed changes has been to lower the required academic standards for police officials.

"The changes which we have recommended to the Civil Service Commission, affecting the allowance rating and the character of examination, would seem to me to meet all the needs of the situation," Commissioner Hazen said in commenting on the report.

Creation of an interstate force of detectives also was proposed by the committee. This met with approval of Hazen, who has immediate supervision of the police department. The committee suggested a small force of detectives who would be armed with authority of law enforcement in the District, in Maryland and in Virginia.

"I think that would be a very good thing," Commissioner Hazen said. "I believe the District Commissioners should invite representatives of the law enforcement agencies of Maryland and Virginia to a conference to discuss the proposal and see if something worth while can not be worked out. The proposition deserves consideration."

Behind that proposal of the committee has been a feeling on the part of District police officials that nearby Maryland and Virginia police officials have refused to cooperate with them in their drive against gambling and other offenses.

District police have had no authority to raid and wreck "Jimmy" La Fontaine's gambling place just across the District line on Bladensburg road. The place now is closed. Now and then it had been closed while the county grand jury was in session. District officials have become worried recently because they say outside gangsters have "muscled in" on Jimmy and taken the conduct of his place away from him.

As Others See Them

WHAT ABOUT all those falls that Edward Albert Christian George Andrew Patrick David Windsor (the Prince of Wales to you!) has been taking? The tumbling Prince and his horses are starred in the first installment of "Picture Sideshow of Life," a new rotogravure department, which starts in The Sunday Post tomorrow. It's a fascinating feature, bringing you each week amusing, thrilling glimpses of famous people as the camera caught them.

ALSO IN tomorrow's rotogravure (now in brown ink) . . . a beautiful full-page picture of the great choir and sanctuary of Washington Cathedral, taken from the Bishop's Garden. You'll want to keep it! Be sure to see this exceptional rotogravure . . . just *one* of the *ten big sections of*

Tomorrow's Sunday Post

Text of Reply to Ethiopia

Text of the State Department statement regarding Ethiopia's appeal that the United States study the Kellogg pact for means of preventing Italian aggression was as follows:

The Emperor of Ethiopia, on the evening of July 3, summoned the American charge d'affaires ad interim at Addis Ababa to the palace and handed the charge a communication in which the Emperor stated that he felt it to be his duty to ask the American Government to examine means of securing observance of the Pact of Paris.

The charge has been instructed to reply to the Emperor as follows:

"I have the honor to acknowledge the receipt of your imperial majesty's note of July 3, 1935, and to inform your imperial majesty that I immediately communicated its contents to my Government. I have been instructed by my Government to reply to your note as follows:

"'My Government, interested as it is in the maintenance of peace in all parts of the world, is gratified that the League of Nations, with a view to a peaceful settlement, has given its attention to the controversy which has unhappily arisen between your government and the Italian government, and that the controversy is now in process of arbitration. My Government hopes that, whatever the facts or merits of the controversy may be, the arbitral agency dealing with this controversy may be able to arrive at a decision satisfactory to both of the governments immediately concerned.

"'Furthermore, and of great importance, in view of the provisions of the Pact of Paris, to which both Italy and Abyssinia are parties, in common with 61 other countries, my Government would be loath to believe that either of them would resort to other than pacific means as a method of dealing with this controversy or would permit any situation to arise which would be inconsistent with the commitments of the pact.'"

Mystery Veils Slaying of Man At South Bend

Wife of Victim Says She Heard Disturbance but No Shot.

By the Associated Press.

South Bend, Ind., July 5.—The mysterious shooting in his home here of Edmund E. Prentice, 50, a native of Newcastle-on-Tyne, England, perplexed police today.

Prentice, a purchasing agent for the National Discount Corporation, died early today in the arms of his wife, Mrs. Annie Prentice, who told Coroner Arthur L. Knapp she found her husband mortally wounded when she left an upstairs room to investigate a disturbance she heard in the kitchen.

Mrs. Prentice told the coroner she was in an upstairs living room listening to a radio program while her husband sat at a desk in his den on the first floor of their home. She told the coroner she heard no shot but a scuffling noise attracted her attention and she went down to find Prentice staggering from the kitchen to his den.

Coroner Knapp and police said persons living near the Prentice home told of hearing some one in the alley in the rear of the home.

Officers suggested Prentice may have been shot by a prowler he encountered in the kitchen.

Neville Prentice, 15-year-old son and only child of the slain man, said he left an upstairs bedroom when he heard his mother go to the first floor and found his mother supporting his wounded father with one arm while attempting to manipulate a dial telephone. The boy said his mother sent him to the home of a neighbor to summon help.

Coroner Knapp, after an autopsy, said Prentice's death was caused by a .32 caliber bullet fired apparently from a distance of about six feet. Officers were unable to find the weapon.

Besides the widow and son he is survived by three brothers and two sisters in England.

Navy Increase Duce's Reply to Britain, Reich

Supreme Council Votes for More Sea Power to Offset Accord.

By the United Press.

Rome, July 5.—Premier Benito Mussolini today answered the Anglo-German naval accord with plans for an increased navy.

The supreme naval defense council decided at a secret session to increase sea forces "due to changes occurring in European naval equilibrium, especially Germany's 35 per cent." Il Duce presided.

Officials said Italy was making preparations for the London Naval Limitations Conference scheduled for next year. They recalled that at the last conference Italy fared badly because France desired to fix tonnages on the basis of each nation's fleet strength at the time.

Mussolini's discussions with the naval council followed a meeting with the commission of admirals to consider maintenance of communication with Italian forces on the Abyssinian frontier.

The naval increases agreed upon by the defense council were kept secret.

When the 1936 London Naval Conference convenes, officials said, Italy will have a strong "paper navy" certain to improve her position in bargaining.

The naval decision coincided with renewed Paris denials of a reported secret Franco-Italian treaty for joint military action all along the German-Austrian frontier from the Rhine to the Brenner Pass.

The reports, published in London, said such a treaty was negotiated on the recent Rome visit of Gen. Maurice Gamelin, French army chief of staff. France denied existence of secret clauses in the agreement with Italy. Gamelin was described as a technician lacking authority to conclude treaties.

H. J. K.: At lunch hour stop by and see that 1931 Chrysler sedan advertised for only $285 in today's Post Want Ads. HELEN.

What a Break! In Time for Vacation!

I'm Buying Several Pairs!

There's always a buzz of interested excitement following the announcement of Rich's

SEMI-ANNUAL

CLEARANCE

Women's and Children's Fine Footwear now reduced to

$5.90 $6.90 $7.90

Styles for Evening, Daytime, Sports, including Footsavers

Children's Shoes now $1.90 $2.90 $3.90

Chiffon Silk Hosiery, 79c 3 prs. $2.25

All Sales Final—Sorry, No Exchanges or Refunds

Store open Saturday, July 6th . . . closed other Saturdays in July and August.

ENTIRE STORE AIR-COOLED

Rich's

F STREET AT TENTH

Buy Comfortable Shoes in a Comfortable Store

Discreet Affair Ruled No Basis For Separation

N. Y. Judge Holds 'Quiet' and Secret Liaison Not Sufficient Grounds.

By the Associated Press.

White Plains, N. Y., July 5.—A husband's affair with his wife's pretty French maid, if conducted discreetly and quietly, does not warrant legal separation on grounds of adultery, Supreme Court Justice Raymond E. Aldrich ruled today.

Justice Aldrich's finding was made in granting separation on grounds of desertion to Mrs. Etta S. Miller from Robert McWilliam Miller, Manhattan attorney.

Mrs. Miller had alleged her husband had been unduly attentive to her French maid, Mlle. Marguerite Jeanneret, who, testifying in Mrs. Miller's behalf, admitted misconduct with Miller for six months.

"I believe," ruled Justice Aldrich, "from observing her (Mlle. Jeanneret) on the stand and the surrounding circumstances that her statement of her relations with the defendant is true.

"But those relations were of a clandestine nature, quite concealed from the plaintiff (Mrs. Miller) and unknown to the public. In my opinion such evidence does not measure up to the test of adultery as ground for separation under decisions of the Court of Appeals."

The court, however, found grounds for abandonment of Mrs. Miller and their two small children, Robert McWilliam, jr., 7, and Patricia Ann, 9, when Miller was alleged to have walked out of their 19-room home at New Rochelle, in 1933.

He awarded Mrs. Miller $50 a week alimony, although she had asked for $1,000 a month.

In making the award, the court took judicial notice of an alleged interest Miller had in Countess Emilie Birit, former hotel operator at Lumberville, Pa., saying: "The real truth of the matter is that the defendant became more interested in the witness, Birit, than in his wife and children."

"Things finally reached the point," held Justice Aldrich, "where he was perfectly willing to abandon his wife and children for the opportunity of unlimited association with this other woman."

Observing their relations were not "above reproach," the court said, however, they did not appear to be "of such a public nature, or so flaunted in the face of the plaintiff and her friends and associates that the court would be justified in granting a separation on this ground."

Salesmen to Benefit By International Pact

Geneva, July 5 (AP).—The United States and 12 other countries joined tonight to make the lot of the international traveling salesman easier.

With Great Britain, France, Italy, Japan and others, the United States agreed to exempt from customs duties sample goods, provided they have no commercial value and admit free of duty catalogues, price lists and trade notices.

The protocol also guarantees to foreign commercial travelers free exercise of their calling.

World Noted Teacher Strangled at Dinner

Stockholm, July 5 (AP).—Prof. Karl Charpentier, 51, of the faculty of Usala University, choked to death at dinner tonight when meat lodged in his throat. He was a world-renowned linguist and especially an authority on Sanskrit.

CLOSED TODAY and every Saturday during July and August

Ask About Our Extended Payment Charge Plan

ENTIRE BUILDING AIR-COOLED

RALEIGH HABERDASHER

Washington's Finest Men's Wear Store—1310 F STREET

Daily at 12 Noon

"Curbstone Queries"

IT'S a free for all. Every one has a chance to express himself at the luncheon hour in front of The Washington Post Building. Passersby will "go on the air" with their opinions of traffic, kidnaping, politics, government, heavyweight contenders and a hundred and one other subjects.

An informal curbstone forum conducted by newsmen from The Post.

Daily at 12 Noon

WMAL

Beginning Monday

Sermon Topics in Capital Churches Tomorrow Announced

Dr. John C. Ball Ends 32d Year In Pulpit Today

Dean of Baptist Ministers Here to Mark Date With Sermon.

Dr. John Compton Ball will complete 32 years of service as pastor of Metropolitan Baptist Church Sunday, and will observe his anniversary by preaching at the 11 a. m. service on "The Ensign of Christianity."

The pastor will conclude this service by administering the Lord's Supper.

Planning to begin his summer vacation next week, Dr. Ball will present a farewell sermon at the evening service. He will go to Lake Mohonk, N. Y., where as an active golf enthusiast, he will compete for honors. The dean of Baptist ministers in Washington holds a trophy which he won in putting competition at Lake Mohonk on a previous vacation.

During his absence, until the Sunday after Labor Day, the Metropolitan pulpit will be filled by visiting ministers. Among them will be the Rev. A. U. Jayner, Canton, N. C.; the Rev. Richard Grayham, Madison, Va.; the Rev. J. E. Berkstresser, Sylacauga, Ala.; the Rev. Henry W. Tiffany, D. D., Norfolk, Va.; the Rev. J. Evan Balderson, D. D., Petersburg, Va.

The Rev. Milner C. Brittain, assistant pastor at First Baptist Church, will preach morning and evening services in his church tomorrow while Dr. Rufus Weaver, pastor, goes to Braddock Heights to address a meeting of the Maryland Baptist Assembly. Mr. Brittain will speak at 11 a. m. on "The Image of God," and at the 7:45 p. m. service on "Fellowship with God."

The B. Y. P. U. program tomorrow evening will be in charge of the fellowship commission, with "The Place of Fellowship in a Growing Christian Life" as the theme of discussion.

Chevy Chase Baptist Church. The Rev. Edward O. Clark, pastor. The ordinance of the Lord's Supper will be observed at the 11 a. m. service tomorrow. The pastor will give a brief meditation on "The Way of Jesus." The church will join in community vesper service at 7 p. m. on the lawn of All Saints Episcopal Church.

Grace Baptist Church. The Rev. F. W. Johnson, pastor. The pastor will preach on "A Sword Duel" tomorrow morning, following his sermon with a midseason communion service. At the evening service his subject will be "The Great Need."

Bethesda Baptist Church. The Rev. B. M. Osgood, pastor. "The New Life" will be the pastor's sermon topic at 11 a. m. tomorrow. The communion of the Lord's Supper will also be observed and new members received into the church. Mrs. Isabel G. Shelley, choir director, will be soloist.

The evening gospel service at 8 p. m. will include the installation of deacons and deaconesses. James E. Ainley, Wilbur A. Bouic and John J. H. Pool, deacons, and Mrs. Hugh G. Myers, deaconess, will give talks.

First Baptist Church, Hyattsville, Md. The Rev. B. P. Robertson, pastor. "The Test of Faith" is the subject of the pastor's 11 a. m. sermon. In the evening he will preach on "The Bartered Birthright."

Fifth Baptist Church. The Rev. John E. Briggs, D. D., pastor. Dr. and Mrs. J. M. Dawson, of Waco, Tex., will be guest speakers at the 7:45 p. m. service tomorrow. Judge E. C. Collins, of Miami, Fla., will teach the Darlington-Berea Bible Class in the morning, and the Rev. J. O. Reynolds will instruct the Philathea Class.

Dr. Briggs will preach a communion sermon at 11 a. m.

The church Sunday school is planning its annual picnic Wednesday. It will include an excursion to Marshall Hall.

The Rev. Evans To Lead Service

Evening Gospel Rites to Be Held by N. Y. Avenue Congregation.

The Rev. Albert Evans, associate pastor at New York Avenue Presbyterian Church, will have charge of services there tomorow. He will preach at 11 a. m. on "Christian Liberty."

At 8 p. m. an evening gospel service will be observed in the lecture room. Dr. Evans will begin a series of talks on the gospel messages of the minor prophets.

Metropolitan Presbyterian Church. The Rev. Freeley Rohrer, D. D., pastor. "Independence" will be Dr. Rohrer's sermon subject at 11 a. m. tomorrow. The Men's Bible Class will conduct vesper services at 6 p. m. R. H. Alcorn, a member of the class, will give the address. His subject will be "Responsibility."

The church will conduct its annual lawn fete July 18.

Chevy Chase Presbyterian Church. The Rev. J. Hilliman Hollister, D. D., pastor. The Rev. Robert M. Skinner, pastor of Georgetown Presbyterian Church, will occupy the pulpit at 11 a. m. services tomorrow.

Dr. Hollister will speak at union vesper services at 7 p. m. at All Saints' Episcopal Church.

Dr. Irvine to Speak.

Dr. Edward J. Irvine will speak on "Seership Development" at the People's Spiritualist Church, 900 G street southwest, at 3:30 p. m. tomorrow.

Dr. Ball Practices His Putts

Post Staff Photo.

The name, John Compton Ball, finds its place on golf trophies, as well as on church bulletin boards. After celebrating his thirty-second anniversary as pastor of Metropolitan Baptist Church Sunday, Dr. Ball will leave for Lake Mohonk, N. Y., where he is putting champion and winner of four out of seven golf tourneys he has entered.

Dr. R. H. Miller Sails Thursday To Attend Rally

Local Pastor to Represent Church at Conference in England.

Dr. Raphael H. Miller will fill his pulpit at National City Christian Church tomorrow for the last time before leaving for England to attend sessions of the second world convention of the Disciples of Christ.

The convention will be the first world conclave of Disciples since the initial convention was held five years ago at National City Church in Washington. The new edifice was dedicated on that occasion.

Dr. Miller and his son, Raphael, jr., will said Thursday on the S. S. Acquitania from New York. They will attend the meeting of the Oxford Group Movement at Oxford, England, July 19-29, and then will go to Leicester where Dr. Miller is to deliver the keynote address of the World Convention.

Dr. Miller's farewell sermon tomorrow will be entitled "The Danger of Being Good." The pulpit will be occupied during the remainder of July by Dr. James Shera Montgomery, Dr. W. H. Pinkerton and Dr. Stephen J. Dorey. During August Dr. Arthur Holmes, of Butler University, Indianapolis, Ind., will be guest preacher.

Summer music at National City Church will be under the direction of Lyman McCrary, organist. At morning services during July he will play preludes by Cesar Franck, great French composer.

The evening organ recitals will be resumed this summer beginning tomorrow. Mr. McCrary will play with the assistance of guest artists.

Evangelical Christian Church. The Rev. C. P. Dickson, D. D., pastor. The pastor will preach tomorrow morning on "Abide in the Ship." The Lord's Supper will be instituted at a 4 p. m. service. At 8 p. m. the pastor will preach on "The Church Upon the Rock."

Columbia Heights Christian Church. The Rev. Arthur P. Wilson, pastor. The pastor will begin a series of summer services tomorrow. At 10:45 a. m. he will preach on "The Rubaiyat of Omar Khayam," the first of a group of July topics on "Messages from Great Poems."

At 8 p. m. there will be combined services with youth groups. The minister will present a stereoptican lecture on "America's Gratitude."

Birmingham Heads Church Fete Group

Richard H. Birmingham was elected general chairman of the committee arranging Old Heidelberg Nights, an event to be staged later this month for the benefit of Immaculate Conception Church school fund.

Other members of the committee are: Charles Marx, Bowen Gardiner, Robert Berberich, Daniel O'Connell, Francis McCann, Ernest Dowling, George Cleary, Charles Fugitt, Mrs. Catherine Birmingham, Mrs. Charles Marx, Mrs. Bowen Gardiner, Mrs. Emmett F. Dowling, Mary Keefe, Bertha McCann, Margaret Willis, Dorothy Nesline, Mary Mahaney and Lena Facone.

The "Nights" will be July 31 and August 2 and 3 in the Church Parish Hall.

Dr. Brooks to Talk At Lincoln Temple

At services in Lincoln Congregational Temple, colored, tomorrow morning Dr. R. W. Brooks will preach on "The Traitor—Judas Iscariot."

L. M. Hershaw, attorney, will address the Men's Brotherhood at 10 a. m., using as his theme, "The Signs of the Times."

Open-Air Rites Begin Sunday At Lincoln Park

Y.M.C.A.'s Twenty-eighth Annual Season to Be Inaugurated.

The Y. M. C. A., with the cooperation of an interchurch committee, will launch its twenty-eighth season of open-air services tomorrow in Lincoln Park.

The Rev. Simpson B. Daugherty, pastor of Memorial United Brethren Church, will preach at the opening service at 4 p. m. William R. Schmucker will be song leader and Mrs. Margaret R. Moffat, organist.

On the list of speakers for subsequent services this summer are John S. Bennett, superintendent of the Central Union Mission; the Rev. Leslie L. Bowers, pastor of Fifteenth Street Christian Church; the Rev. Daniel L. Ennis, pastor of Trinity Methodist Episcopal Church, and Edward H. DeGroot, jr., past moderator of the Columbia Association of Baptist Churches.

Twenty-five Protestant churches in the eastern section of the city are cooperating with the Y. M. C. A. in holding the services. The churches are Grace Baptist, Maryland Avenue Baptist, Metropolitan Baptist, Second Baptist, Church of the Brethren, First Brethren, Fifteenth Street Christian, Ninth Street Christian, Ingram Memorial Congregational, Christ Episcopal, St. Mark's Episcopal, Keller Memorial Lutheran, St. Matthew's Lutheran, Church of the Reformation, Lutheran; Bruen Methodist Episcopal, Douglas Memorial Methodist Episcopal, Rosedale Methodist Episcopal, Trinity Methodist Episcopal, Waugh Methodist Episcopal, Wilson Memorial Methodist Episcopal, Epworth Methodist Episcopal South, First Methodist Protestant, North Carolina Avenue Methodist Protestant, Eastern Presbyterian and Metropolitan Presbyterian.

Arrangements are in general charge of Page McK. Etchison, religious work director of the Y. M. C. A.

Salvation Army Lists 5 Services

All Corps in City Arrange Programs for Tomorrow.

Services of the five corps of the Salvation Army here will be conducted tomorrow as follows:

Washington No. 1 Corps, 606 E street northwest; Capt. W. Kenneth Howarth in charge; 11 a. m. and 8 p. m.

Washington No. 2 Corps, 1501 Seventh street northwest; Maj. James Roberts in charge; 11 a. m.; 8 p. m., meeting with Northeast Mens' Chorus.

Washington No. 3 Corps; 733 Eighth street southeast; Adj. Charles Tritton in charge; 11 a. m. and 7:30 p. m.

Washington No. 4 Corps, 1075 Jefferson street northwest; Capt. Jackson Martin in charge; 11 a. m., Commandant Fred Willis, 7:30 p. m., Commandant Fred Willis.

Washingtton No. 5 Corps, 715 I street northwest; Lieut. Louvella Heddon in charge; 11 a. m. and 8 p. m.

Bible Unit to Observe Birthday of Coolidge

The Calvin Coolidge Men's Class at First Congregational Church will observe the birthday anniversary of the late President Coolidge, whose birthday was July 4, at its 10 a. m. meeting tomorrow. A program of speaking and music is being arranged in tribute to the memory of the man after whom the class is named.

Dr. Allen A. Stockdale, pastor of the church, will preach tomorrow morning on "Upholding Hands." Tomorrow will be July Communion Sunday at the church.

Laymen Seek Synod Merger Of Lutherans

Mass Meeting Planned for Enlistment of 10,000 in Movement.

Enlistment of 10,000 Lutheran men of the District of Columbia in a movement to merge the several synods of their denomination is being planned by a group of laymen—the Men's Brotherhood of Atonement Lutheran Church.

The plans, according to Martin A. McGrory, president of the Brotherhood, who is chairman of arrangements, will have their climax in a mass union service October 18. In the meantime there will be a concerted effort to promote interest in the movement, and to obtain the cooperation of every Lutheran division in Washington.

McGrory said the merger objective of the union service has been given impetus by action of the Missouri Synod Lutheran body, which met last week in Cleveland, Ohio. In the convention a committee was appointed to study the possible merging of synods to which more than 3,000,000 Lutherans belong.

Language Problem.

"Because of the differences in nationality and language, the Lutheran Churches in America has had language problems to face that other Protestant bodies have not," said McGrory. "The melting pot has worked. The World War did much to make foreign language Lutherans forget. It helped to fuse together in a common language and a common purpose all the various racial and language groups that comprised the Lutheran Church.

"The various divisions, of general bodies, have all standing committees to study the problem of a great American Lutheran merger. The action of the Missouri Synod confirms the action of the United Lutheran Church of America at its convention in Atlanta, Ga."

With the Missouri Synod, which has more than 1,000,000 members in many strong institutions and large churches; the United Lutheran Churches of America, which also has more than 1,000,000 members; the American Lutheran Church of 750,000 members, and the Augustina Swedish Lutheran and the Norwegian Lutheran Churches, of more than 500,000—all having committees to study the question—many of the obstacles to a complete merger have already been overcome, McGrory feels.

Lay Committee Named.

In arranging the large mass meeting for next fall, McGrory has the cooperation of the Rev. Howard E. Snyder, pastor of Atonement Church, and a committee of lay workers. In the group are Dr. Millard F. Ottman, president of the Brotherhood; Dr. James Faris, Leo Reigel, Richard Entenmann and L. Frank Nye.

Union services for Washington Lutheran men are not new, but in previous years the annual gathering has been merely a social gathering. This year it will have added significance. Prominent ministers and active laymen of the several synods will be invited to speak, and all Lutheran members of Congress will be urged to take part in the service.

The service will be held in Atonement Church, North Capitol and Rhode Island avenue.

18-Year Pastorate To Be Observed

Second Baptist Celebration Will End July 23.

Te Rev. J. L. S. Holloman, pastor of Second Baptist Church, Colored, will celebrate his eighteenth anniversary as minister at the church ni a series of services extending from tomorrow through July 23. Several guest pastors will occupy his pulpit during this observance.

Tomorrow Mr. Holloman will speak on "Seeking the Lost" at the morning service, and on "The Mercy of God" at the evening worship.

Northeast Baptist Church. The Rev. W. B. Hill, pastor. Mrs. Missoura Gray, evangelist, of Boston, Mass., will continue her summer revival services tomorrow. She will conduct morning and evening services, and plans nightly meetings through next week.

Leaders Appointed For Rice Centenary

First Baptist Pastor Names Franklin and Maddry.

Plans to celebrate next year the centenary of the death of Luther Rice, revered Baptist missionary, were forwarded this week by appointment of two church leaders to membership on the Luther Rice Centennial Commission.

Names of Dr. James H. Franklin, president of the Crozer Theological Seminary and head of the Northern Baptist Convention, and of Dr. Charles E. Maddry, executive secretary of the Foreign Mission Board of the Southern Baptist Convention, were announced by Dr. Rufus W. Weaver, pastor of First Baptist Church, sponsor of the celebration.

As a member of the First Church the noted missionary became widely known as an educational leader.

Rector Directs Summer Course at Wellesley

The Rev. Oliver J. Hart, rector of St. John's Episcopal Church, has left for Wellesley, Mass., to conduct a summer course at a Conference for Church Work. Dr. Hart is conducting a class in "Christian Discipleship," which is described as a course on personal religion for young people with emphasis on the "how" of discipleship.

Dr. Pierce to Preach To 3 Congregations

The Rev. Ulysses G. B. Pierce, D. D., pastor of All Souls' Church, Unitarian, will preach at union services, in which his congregation will take part tomorrow.

The service will be at 11 a. m. in All Souls' Church. Congregations from Mount Pleasant Congregational Church and from Universalist National Memorial Church will join in the worship.

Dr. Pierce's sermon will be on "A Vital Paradox."

Dr. Rasmussen Ends Summer Sermons Here

Pastor to Attend Columbia Classes Before Taking Vacation.

Preaching for the last time before leaving Washington for the summer, the Rev. Carl C. Rasmussen, D. D., pastor of Luther Place Memorial Church, will speak on "Life's Highlands" at 11 a. m. tomorrow.

Dr. Rasmussen next week will enter Columbia University in New York for the summer term. Afterward he will go on vacation.

A class of new members will be taken into the church tomorrow. Donald Thomas, vocalist, will be guest soloist.

St. Paul's Lutheran Church. The Rev. Henry W. Snyder, pastor. At morning services Dr. Snyder will preach on "Lost and Found." The congregation will join in Union services tomorrow evening at Chevy Chase Circle.

Church of the Reformation. The Rev. Oscar F. Blackwelder, pastor. Dr. Blackwelder will preach at regular morning worship tomorrow. The congregation is discontinuing its evening services through July and August. The pastor plans to remain in the city through July, he announced yesterday.

St. Mark's Lutheran Church. The Rev. J. Luther Frantz, pastor. "The Man Who Was Too Busy" will be the theme of the pastor's morning sermon. It will be the first of a series on "Lives That Remind Us." The pastor will address a service at the Central Union Mission Thursday evening.

Concordia Lutheran Evangelical Church. The Rev. Charles Enders, pastor. A praise service is planned for tomorrow morning to celebrate the closing time for the building fund pledges. J. Edward Tompkins, who conducted the Church Loyalty Crusade in April, 1932, will be speaker.

The pastor, who has been in Chicago this week for a meeting of the Board of Home Missions of the Evengelical Synod Department of the Evangelical and Reformed Church, will return here in time to preach at the German service at 10 a. m.

Christ Lutheran Church, Bethesda. The Rev. Henry J. Whiting, pastor. Mr. Whiting's sermon in entitled "Human Value." During July and August church worship will be at 10 a. m., the church school meeting at the same hour.

Young People Open Program

Training Conference Is Planned for Today at Holland Point.

The summer program of the young people's organizations of Mount Pleasant Congregational Church will open today with an all-day training conference for officers-elect and members-elect of the cabinets of the Young People's Forum, the Discussion Group and the Sunday Evening Club.

The conference will be at Holland Point on Chesapeake Bay. Officers and cabinet members will be instructed in their duties and will map fall and winter activities programs to begin in September.

A cast selected from membership of the two groups has begun rehearsals for a vaudeville program to be given in July and August at local social service centers. The first show will be Friday at Friendship House. The summer schedule also includes eight other events, ending with a party and dance on September 10.

At the Northbrook Congregational Young People's Conference this week at Bound Brook, N. J., the Mount Pleasant Church was represented by Miss Ruth Kizer and Douglas Stephenson. The Rev. Russell J. Clinchy, pastor of Mount Pleasant Church, gave two lectures at the conference.

'God' to Be Subject Of Lesson-Sermon

All Churches of Christ Will Hear Text Tomorrow.

"God" will be the subject of lesson-sermons in all Churches of Christ, Scientist, tomorrow. The Golden Text is from I Samuel 2:2: "There is none holy as the Lord: for there is none beside thee: neither is there any rock like our God."

Among the citations which comprise the lesson-sermon is the following from the Bible: "For it is God which worketh in you both to will and to do of his good pleasure." (Philippians 2:13). The lesson-sermon also includes the following passage from the Christian Science textbook, "Science and Health With Key to the Scriptures," by Mary Baker Eddy: "Prayer, watching and working, combined with self-immolation, are God's gracious means for accomplishing whatever has been successfully done for the Christianization and health of mankind."

Mission Leader To Fill Pulpit At Dumbarton

Dr. J. R. Edwards Returning to Former Field in Sermon Here.

Dr. John R. Edwards, corresponding secretary of the Board of Foreign Missions of the Methodist Episcopal Church, will preach tomorrow morning's sermon at Dumbarton Avenue M. E. Church.

Dr. Edwards was formerly District superintendent of Washington M. E. churches and still holds membership in the Baltimore Conference of the church. His sermon will be followed by the monthly Communion service.

Tomorrow night's service will be conducted in the lecture room with the minister, the Rev. Walter Franklin Atkinson, preaching on "The Great Temptation." A flag drill directed by Mrs. H. L. Rohrback will be a feature.

Plans for a new pipe organ for the church were advanced when the official board authorized purchase of an instrument meeting approval of the church music committee. The purchasing committee is acting under chairmanship of Miss Irene Umberger.

The Rev. W. Earl Ledden, D. D., pastor of the Mathewson Street M. E. Church in Providence, R. I., will be guest preacher tomorrow at Foundry M. E. Church. He will preach both sermons, and with his family will occupy the Foundry parsonage over the week-end. Dr. Ledden is a personal friend of Dr. Frederick Brown Harris, Foundry pastor, who is now in Europe.

Samuel W. McIntosh, attorney, will address the Adult Bible Class of the Church School at 9:30 a. m. "The Trial of Jesus from a Lawyer's Viewpoint" will be his subject.

Eldbrooke M. E. Church. The Rev. Walter M Michael, pastor. The Rev. Michael will preach on "The Road Makers" at a morning watch at 7 a. m. and on "The Sacrament of Beauty" at 11 a. m. worship.

Congress Street M. P. Church. The Rev. Hirl A. Kester, S. T. D., pastor. Dr. Kester will preach on "Gethsemane" at 11 a. m. services tomorrow. The Lord's Supper will also be administered.

Representative Josh Lee of Oklahoma, will be guest speaker at the 9:45 a. m. meeting of the Harrison Bible Class.

Metropolitan Memorial National M. E. Church. The Rev. William Andrew Keese, pastor. The pastor will preach at the 11 a. m. service on "The True Other-Worldliness."

McKendree M. E. Church. The Rev. Samuel E. Rose, pastor. The sacrament of the Lord's Supper will be administered at the 11 a. m. service, with the pastor preaching on "Our Lord's Prestige."

After a service of song, beginning at 8 p. m., the pastor will preach on "The Glowing Bush."

Calvary M. E. Church South. The Rev. W. D. Keene, pastor. The pastor will give a short Communion talk tomorrow morning on "The Broken Christ." At the evening hour the young people and the pastor will conduct a joint service. The subject will be "The Abundant Life." It will begin at 7:30 p. m.

Francis Asbury M. E. Church. The Rev. E. C. Beery, D. D., pastor. The pastor will preach on "Open Doors" at his 11 a. m. service and on "Lost Commission" at 8 p. m. The young people's devotional hour will be at 6:45 p. m.

Wesley M. E. Church. The Rev. J. Luther Neff, pastor. Preaching at the morning service the pastor will speak on "The Rainbow of Life." At 7 p. m. the congregation will join in vesper services at All Saints' Episcopal Church.

Chevy Chase M. E. Church. The Rev. Edward G. Latch, pastor. "Law and Love" is the subject of the pastor's morning sermon. Evening services in the church will be omitted, the congregation taking part in union services at All Saints' Church.

Central M. E. Church. The Rev. John H. Blakemore, pastor. "A Thousand Tongues to Sing" is the pastor's 11 a. m. sermon subject. There will be no evening services.

Trinity M. E. Church. The Rev. Dan L. Ennis, pastor. Holy communion will be administered by the pastor at 11 a. m. services. At 8 p. m. he will give the first of two lectures on Victor Hugo's novel, "Les Miserables." The subject tomorrow night will be "The Tragedy of a Soul." Next Sunday night he will speak on "The Triumph of a Soul."

Mount Vernon M. E. Church, South. The Rev. W. Angie Smith, D. D., pastor. Dr. Smith will occupy his pulpit twice tomorrow, preaching at 11 a. m. on "The Spirit of Communism," and at the evening hour on "Falling Out."

Dr. Smith will go to Massanetta Springs, Va., Monday to address the Young People's Summer Assembly of the Baltimore Conference. The general theme of the meeting will be "Christian Youth Building a New World."

Petworth M. E. Church. The Rev. Robert L. Wood, pastor. The minister's sermon tomorrow morning will be on "Ships That Pass in the Night." Thomas Mears, tenor, will appear in a solo.

At a one-hour service, beginning at 7:30 p. m. in the Church Social Hall, the Rev. Wood will present a motion picture sermon on "The Day of Decision."

Next week six young people will represent Petworth Church at the annual summer school of religious education at Hood College. They will include: Bessie Buchanan, Alma White, Laura Lank, Virginia Wessels, Martha Phillips and Thelma Callahan. Miss Martha Stauffer, pastor's assistant, will accompany the group.

Marvin Methodist Church. The Rev. Charles Carroll Burruss, pastor. At Holy communion services at 11 a. m. the pastor will preach on "The Inner Life." His subject at the 7:30 p. m. service will be "The Sure Foundation."

Dr. Daughtery's Topic For Sunday Announced

Dr. Simpson B. Daugherty, pastor of Memorial United Brethren Church, will preach on "Killed In a Summer House," at 11 a. m. tomorrow. The 7:30 p. m. worship will be combined with the Young People's meeting, the program being featured by a brief message from the pastor. Special music, congregational singing and discussion will feature the meeting.

Rev. McCartney To Be Speaker For Evensong

Cathedral Choir Honors for the Year Are Announced.

The Rev. Albert J. McCartney, pastor of Covenant-First Presbyterian Church, will be special preacher at the People's Open-Air Evensong at 4 p. m. tomorrow at the Peace Cross at Washington Cathedral.

At the 11 a. m. service of Holy Communion in Bethlehem Chapel the sermon will be preached by the Rev. Anson Phelps Stokes, D. D., canon of Washington Cathedral. The Cathedral Choir of men and boys will sing.

Cathedral Choir honors for the year were announced yesterday as follows:

Senior crucifer, Paul Bachschmid; junior crucifer, F. Granville Munson, jr.; Lane-Johnston Memorial Medal for long and distinguished service, F. Granville Munson; Mount Saint Alban Medal for excellence in music and singing, Arthur King; Janet Gover Memorial Medal for character, Rollie H. White, jr.

Transfiguration Episcopal Church. The Rev. John J. Queally, rector. Holy Communion will be celebrated at 7:30 a. m. and 11 a. m. Brief summer sermons will be preached by the Rev. Queally. The summer choir is being directed by Jessie Heitmuller.

St. Andrew's Church. The Rev. A. J. Wilder, rector. Beginning a series of shorter services and shorter sermons, the Rev. Wilder will preach at 11 a. m. tomorrow on the text: "I Was Busy Here and There and He Was Gone."

Holy Communion will be celebrated at 8 a. m.

During the remainder of July and through August the 11 a. m. service will be the only worship of the day. H. H. Clement, B. A., will officiate and preach in the absence of the rector.

All Saints' Episcopal Church. The Rev. Henry Teller Cocke, rector. In the absence of the rector, the Rev. Edward Slater Dunlap, formerly canon of Washington Cathedral, will preach at 11 a. m. services tomorrow. Union services will be conducted on the church lawn at 7 p. m. with the Rev. J. Hillman Hollister, D. D., of Chevy Chase Presbyterian Church, preaching.

LUTHERAN.

REFORMATION
Opposite Folger Shakespeare Library.
Dr. Oscar F. Blackwelder, Pastor.
Dr. John Weidley, Pastor Emeritus.
9:30 a. m.—Church School.
11:00 a. m.—Sermon by Dr. Blackwelder.
No night services during July and Aug.

METHODIST EPISCOPAL SOUTH.

MOUNT VERNON PLACE SOUTHERN METHODISM'S REPRESENTATIVE CHURCH
Massachusetts Ave. at Ninth St. NW.
11 a. m.—"THE SPIRIT OF COMMUNION."
8 p. m.—"FALLING OUT."
DR. W. ANGIE SMITH.

UNION SERVICES.

UNION SERVICE
at
ALL SOULS' UNITARIAN CHURCH
Sixteenth and Harvard Sts.
11 a. m. Ulysses G. B. Pierce, D. D. will preach
Co-operating Churches
Mount Pleasant Congregational
Universalist National Memorial
All Souls' (Unitarian)

Presbyterian
CHURCH OF THE PILGRIMS
ON THE PARKWAY
At 22d and P sts. nw.
Gift of the Presbyterians of the South to the Nation's Capital.
REV. ANDREW R. BIRD, D.D.
Minister.
Divine Worship at 11 a. m. and 8 p. m.
A CORDIAL WELCOME TO YOU.

CENTRAL PRESBYTERIAN
Southern General Assembly.
16th and Irving Sts. N.W.
DR. JAMES H. TAYLOR, PASTOR.
9:30 a. m.—Sunday School.
11:00 a. m.—Morning Worship.
Sermon by Dr. Taylor.
7:30 p. m.—Evening Worship.
Reports from Massanetta.

COVENANT-FIRST
Conn. ave. at 18th and N sts.
Sunday morning worship, 11 A. M.
"The Water of Life"
Dr. McCartney preaching.
Dr. McCartney will continue to occupy the pulpit throughout the month of July.
Sunday School 10 a. m. Each Sunday.

NEW YORK AVENUE CHURCH
13th and H and N. Y. Ave.
Ministers:
DR. JOSEPH R. SIZOO
DR. ALBERT EVANS
9:30 a. m.—Church Bible School.
11:00 a. m. — "Christian Liberty."
8:00 p. m.—Evening Vesper Hour.

CONGREGATIONAL.

FIRST CONGREGATIONAL CHURCH
Tenth and G Streets N. W.
Allen A. Stockdale, D. D., Minister.
11 a. m.—"Upholding Hands."

CHRISTIAN.

THE NATIONAL CITY
Thomas Circle.
Dr. R. H. Miller, Rev. J. R. Mills.
9:45 a. m.—Bible School. Men's Class, Dr. W. H. Pinkerton, teacher.
10:50 a. m.—"The Danger of Being Good."
8:00 p. m.—Organ Recital, Lyman McCrary.

BAPTIST.

FIRST BAPTIST CHURCH
16th and O Sts. NW.
Dr. RUFUS W. WEAVER, Pastor.
Rev. MILNER C. BRITTAIN, Assistant Pastor.
11 a. m.—"The Image of God." Rev. Brittain.
7:45 p. m.—"Fellowship With God." Rev. Brittain.
Come to Sunday School, 9:30 a. m.; B. Y. P. U., 6:45 p. m.

Episcopal
Rock Creek Church
Founded A. D. 1719.
Rock Creek Church rd. and Webster st.
Rev. F. J. Bohanan, D. D., Rector.
Services, 8:30 a. m. and 11 a. m.

ST. JOHN'S CHURCH
LAFAYETTE SQUARE
CLERGY:
The Rev. OLIVER J. HART, D.D., Rector.
The Rev. JAMES F. MADISON, Curate.
8:00 a. m.—Holy Communion.
11:00 a. m.—Holy Communion and Sermon by Mr. Madison.
VISITORS WELCOME.

ST. AGNES'
46 Que Street N.W.
(Fla. ave. or North Capitol st. car.)
Rev. V. O. ANDERSON, Rector.
Sundays.
7:00 a. m.—Low Mass.
11:00 a. m.—Sung Mass and Sermon.
Week Days.
7:00 a. m.—Low Mass, every day.
9:30 a. m.—Low Mass, Thursday.
8:00 p. m.—Intercessions, Fridays.

Washington Cathedral
Wisconsin and Massachusetts Avenues and Woodley Road.
Holy Communion.....7:30 a. m.
Holy Communion and Sermon. Preacher, Canon Stokes.....11:00 a. m.
People's Open-Air Evensong and Sermon. Preacher, the Rev. Dr. Albert J. McCartney, pastor of the Covenant-First Presbyterian Church.....4:00 p. m.

Church of The Epiphany
1317 G Street N.W.
Rev. Z. B. Phillips, D. D., LL. D.
Rev. Harry Lee Doll, B. D.
Rev. Richard A. Cartmell, B. D.
8:00 a. m.—Holy Communion.
9:45 a. m.—Church School.
11:00 a. m.—Holy Communion and Sermon by the Rev. Mr. Doll.
8:00 p. m.—Evening Prayer and Sermon by the Rev. Mr. Cartmell.

LATTER DAY SAINTS.

Organ Recitals
Daily (Except Sunday) 7 P. M.
L. D. S. Church
16th & Columbia Rd N.W.
Edw. P. Kimball, Organist
PUBLIC INVITED

CHRISTIAN SCIENCE.

Christian Science
CHURCHES OF CHRIST SCIENTIST
Branches of The Mother Church, The First Church of Christ Scientist, Boston Mass.
First Church of Christ Scientist
Columbia Rd. and Euclid St.
Second Church of Christ Scientist
111 C St. N.E.
Third Church of Christ Scientist
13th and L Sts. N.W.
Fourth Church of Christ Scientist
16th and Meridian N.W.
SUBJECT
"GOD"
SERVICES—
Sunday, 11 A. M. and 8 P. M.
Sunday School—11 A.M.
WEDNESDAY EVENING MEETING—8 o'clock.
RADIO PROGRAM, THURSDAY, 10 A. M., STATION WJSV.
READING ROOMS
FIRST CHURCH—730 17th St. N.W. Hours, 9 to 9 (except Wednesdays, 9 to 7, and Sundays and holidays, 2:30 to 5:30.)
SECOND CHURCH—111 C St. N.E. Hours, 12 to 5:30 p. m. weekdays, 2:30 to 5:30 Sundays and holidays.
THIRD CHURCH — Colorado Bldg., 14th and G Sts. Hours 9 to 9 (Wednesdays, 9 to 7:30 and Sundays and holidays, 2 to 6 p. m.)
FOURTH CHURCH—Tivoli Bldg., 3313 14th St. 9 to 9 weekdays; Wednesdays, 9:30 to 7:30; Sundays, 2:30 to 5:30 p. m. Holidays, 2:30 to 7:30 p. m.
All are welcome to attend our church services and use our reading rooms.

Fairfax School Board Accepts Property Bids

County Group Confirms Sale of Abandoned Buildings.

FAIRFAX BUREAU OF THE POST.
P. O. Box 245, Fairfax, Va.
Phone Clarendon 136-J.

The school board of Fairfax County, Va., at its regular monthly meeting yesterday confirmed the sale at public auction of several abandoned school buildings and rejected the bids on six others.

Bids received on the school property and accepted by the board were, Clifton colored, $35; Hughesville colored, $20; Popes Head, $150; Jefferson, $140; Old Franconia, $478, and Lincolnia, $910.

The following bids were rejected: Elgin, $115; Red Hill, $287.50; Rock Hill, $150; Vale, $265; Lebanon, $200, and Cameron, $650. It is expected that these properties will be offered for sale at a later date.

A resolution was adopted in appreciation of the services of Sheriff E. P. Kirby and Commissioner of Revenue James U. Kincheloe, who acted as auctioneer, without charge, during the various sales of school property.

This was the first meeting of the 1935-36 fiscal year and the board elected John T. DeBell, of Centerville district, chairman; Frederick W. Robinson, of Herndon, vice chairman, and Supt. W. T. Woodson, clerk.

The board rescinded its former action relative to the age of children who enter school. It was decided that during the coming school year children who will be 6 years old prior to January 1 may enter the primary grades when school opens in the fall. During succeeding years a child must be 6 years old prior to October 1.

It was decided to hold a recount of the number of persons in the county between the ages of 6 and 20, as the recent school census showed a decrease in the number of persons in the county of school age, since the census five years ago. Since the last school census the enrollment in the county schools has shown an increase of about 700 children annually.

Several delegations appeared before the board urging that funds be obtained under the liberalized loan and grant plan of the Federal Government to construct additional class rooms and an auditorium at the new Fairfax High School.

The board decided to hold a special meeting on July 19 to make a survey of the needs of additional school buildings and additions to existing school plants to relieve the congested conditions in the various school centers. They also plan to study the conditions connected with the offer of the Federal Government to make a grant of 45 per cent of the entire cost of the new school projects and the method to be used in obtaining funds to carry out this work.

Announcement was made that Miss Lillian W. Millan had completed 44 years continuously as a teacher in the public schools of Fairfax County, and that she would retire this fall. A resolution was adopted commending her on the record of her teaching.

Mrs. Florence Jodzies, of Vale Home Demonstration Club, won first prize in the labor saving story contest sponsored by the home demonstration agent's advisory council of Fairfax County, Va. Second prize went to Miss Christine Ferguson, of Falls Church, and third prize to Mrs. A. Lawrence Leigh, of the Kenmore Club. Mrs. Barbara Allen, of Fairview, won honorable mention.

Breaks Into Store, Then Calls Police

Takoma Park Youth Faces Two Charges.

Joseph William Gulley, 19, broke into the Sanitary Grocery Store at 6 Flower avenue, Takoma Park, Md., and then, according to Takoma police, called them up and told them about it.

He said, according to the police, he succeeded in opening the store safe, but couldn't get into the cash box. So he took a few packages of cigars. That was early Thursday morning.

Yesterday, after looking over the store and finding the damaged safe would cost about $30 to repair, Officers Ira Hover and C. M. Thomsen formally arrested Gulley on charges of house-breaking and petty larceny.

Gulley, who is married, the father of a child and resident of Takoma Park, is being held in the Rockville jail without bail. He was released from the Maryland Training School two years ago.

Brothers Held in Plot To Hold Up Movie Office

Winchester, Va., July 5 (AP).—Charging a conspiracy to hold up the motion-picture office of Herman Hables here, police today were holding two brothers from Maryland, one of whom they said had signed a confession to the plot.

The arrested men were Charles H. Clingempeel, 27, of Baltimore, and Cecil Clingempeel, 27, of Clifton Station, Va. Officers questioned a third person, whose identity they refused to reveal, suspected of complicity in the affair.

Hagerstown Man Shot, Grandfather Arrested

Special Dispatch to The Post.

Hagerstown, Md., July 5.—Fred Mitchell was wounded in the foot and Lawrence Flick, 70, grandfather of Mitchell's wife, is being held for a hearing as assailant of the victim.

Officers quoted Flick as saying he fired low when Mitchell came to his home and threatened him.

Training School Date Advanced.

Heathsville, Va., July 5. — The Marvin Grove District Training School will be held at Henderson Church, in Northumberland County, beginning Sunday, July 28, instead of August 4. The school will close Friday, August 2.

Mount Rainier Gets New Fire Truck

Post Staff Photo.

Fireman Charles Xander is shown at the wheel of Mount Rainier's new $11,000 fire-fighting apparatus. Fireman J. E. Chasez is at the hose compartment. Chief Karl A. Young, of the nearby Maryland volunteer fire company signed for the apparatus yesterday.

Veterans of '98 Gather Sunday In Alexandria

800 Spanish War Men Are Expected at 27th State Convention.

THE WASHINGTON POST BUREAU.
907 Prince St., Alexandria, Va.
Phone Alexandria 523.

The program for the twenty-seventh annual convention of the Department of Virginia, United Spanish War Veterans, to open in Alexandria tomorrow night, has just been announced. It is expected that 800 veterans of the Spanish-American War will be in attendance, as well as a number of auxiliaries. The sessions are to be held in the auditorium of the Elks Home.

The program will be opened at 8 o'clock tomorrow evening with the singing of "America" by the audience, invocation by the department chaplain, solo by Mrs. Fred McGiffin, roll call of the camps and auxiliaries, singing of "Auld Lang Syne" by the audience, recitation of the "Recessional" by Miss Gretta Luswig, selection by the orchestra and benediction by the department chaplain.

The regular sessions will be at 9:30 o'clock Monday morning. Mayor E. C. Davison will deliver an address of welcome on behalf of the City of Alexandria, Department Commander George W. Cummings will welcome the camps, Department President Agnes V. Rooney will deliver an address for the auxiliaries, Dan S. Hollenga will welcome the visitors on behalf of the chamber of commerce, Maj. Dean Hudnutt will deliver greetings from the Army, a speaker, to be announced later, will welcome the visitors in behalf of the Navy, Maj. James D. McLean will deliver a welcome from the Marines, the Red Cross will present greetings by Neville G. Orme, a message will be presented from the commander in chief by Arthur G. Orme, national chief of staff, the auxiliary will be represented by Mrs. Anna Nagle, national president, and remarks will be made by representatives of other veterans' bodies. The business session will open at 11 o'clock, and an adjournment will be at 1 o'clock for luncheon.

The annual banquet will be served at 7 o'clock Monday evening in the main dining room of the George Mason Hotel, and this will be followed by a dance. The sessions will end Tuesday afternoon with the election of officers.

John E. Grisemer is chairman of the committee on arrangements, assisted by Louis L. Armistead, William M. King, Richard T. Davis, Dr. Thomas B. Cochran and Joseph B. Ewald. The reception committee is composed of Roy S. Warring, chairman; Judge Mauchlin Nivin, Rudolph Norris, Russell B. Crouch and John Hillery.

Charles B. Emmons is chairman of the committee on program and music, with John E. Grisemer, William M. King and John Morris as his assistants.

The auxiliary is represented by Mrs. Florence M. Hillery, chairman; Miss Lucy M. Graves, Myrtle R. Wilson, Mary J. Belew, Emma Johnson, Minnie L. Kelly, Mildred E. Peyton and Edith Mumford.

The auxiliary pages are Margaret M. Tyler and Nannie Bryan.

The Alexandria school board, on recommendation of Superintendent of Schools T. C. Williams, will admit non-resident children to the public schools the coming session, on payment of $35 tuition for the elementary pupils, and $60 a year for the high school. The last few years non-resident pupils have not been accepted in the Alexandria schools owing to the crowded conditions in all school buildings. The erection of the new George Washington High School has relieved the situation.

A. A. Lucas has been appointed janitor of the new high school, at a salary of $1,200 a year, with three helpers at $25 per month each for the period of nine and a half months. John Jerden, former janitor at the West End school, and then assistant at the Alexandria High School, will be janitor of the Lyles-Crouch school.

The contract for furnishing 800 tons of coal for the schools of the city will be divided among five coal dealers. The distribution will be based on the license taxes paid by the concerns to the city.

The July meeting of the Alexandria Business and Professional Women's Club will be held at 7 o'clock on Tuesday evening next, with supper at the George Mason Hotel. As July is designated by the national federation as health month, the guest speaker will be Dr. William Lewis Schafer.

Foulk Assumes New Duties As Liquor Board's Manager

Gaithersburg Man Is Cited for Alleged Violations of Law.

Montgomery County Bureau of The Post.
1111 Oak Ave., Silver Spring, Md.
Telephone Shepherd 2363.

J. Oscar Foulk, of Takoma Park, yesterday assumed his new duties as manager and treasurer of the Montgomery County Liquor Control Board. He was elected treasurer by the liquor board and his bond set at $20,000.

The liquor board cited Charles U. Small, of Diamond avenue, Gaithersburg, Md., to show cause before the board July 12 why his license should not be revoked. The citation was issued after complaints had been filed by a delegation of prominent Gaithersburg residents which included the Rev. N. O. Scrivener, pastor of the Epworth Methodist Episcopal Church; the Rev. Frank A. Tyler, pastor of the Grace Methodist Episcopal Church South; the Rev. Philip C. Edwards, of Washington Grove; Mayor William McBain, of Gaithersburg; Walter M. Magruder, member of the Maryland House of Delegates; Frank B. Severance, cashier of the First National Bank of Gaithersburg; the Rev. Herman Wilson, superintendent of the Methodist Home for Aged at Gaithersburg; C. W. Moxley and G. W. Marshall.

The delegation charged Small with selling to minors, selling to intoxicated persons, failing to provide proper sanitary facilities and operating a public nuisance. The charges will be aired at a public hearing July 12.

Williams Licensed.

The board granted a distributor's license to Edward M. Williams, of Rockville, distributor for Tru-Blu beer.

Rules and regulations governing the conduct of establishments selling beer and light wines are to be prepared in printed form and distributed to dealers for their guidance. The rules include the new edict that reports on amount of beer purchased and sold must be filed on the tenth day of the succeeding month, that adequate sanitary facilities must be provided and that persons not 21 years of age can not be employed as waiters and waitresses.

The board voted to reduce the price on Scotch liquors and other bonded liquors to the level of Washington prices and decided to hold a clearance sale to clear a quantity of slow-moving stock. It was reported that the week ended June 29 was $1,200 better than the same week in 1934 and was an increase of $400 over the preceding week.

Arrangements to purchase direct from foreign wine makers bottled imported wines of high quality to be sold with liquor-control board labels at greatly reduced prices are practically completed.

Testimony in the recent hearing on the recount petition was filed in the office of Clayton K. Watkins, clerk of the Montgomery County Circuit Court, yesterday by Kenneth Lyddane, stenographer, and Judge Harold C. Smith, of county police court, who presided.

The hearing was on the question of whether or not spoiled, rejected and unused ballots which were left in the office of F. Byrne Austin, clerk to the supervisors of election, and not placed in ballot boxes would have any effect on the recount petition.

The petition was filed by John B. Diamond and Raleigh S. Chinn, defeated Democrats, for a recount of the votes cast for Frank H. Karn and Charles E. King, successful Fusionists, in the November 6 county election.

Trial of the petition on its merits probably will start shortly if Chief Judge Hammond Urner and Associate Judge Arthur D. Willard decide the ballots have no effect on the main issue. The trial of the recount petition on its own merits so far has been halted by numerous technicalities presented by the Fusion authorities.

The Washington Grove Athletic Association will sponsor a play, "Her Step-Husband," tonight at 8:15 in the Washington Grove Auditorium. The play is a three-act comedy and is directed by Edward Milans.

Members of the cast are Thomas Hynson, Billy Christie, Phillip Winter, Janet Walther, Mrs. Doris Hershey, Clara Hiller, Ruth Griffith and Billie Isherwood.

Round and square dances will feature a dance to be given tonight at 9 o'clock in St. Martin's Parochial School, Gaithersburg, for the benefit of the school. Mrs. Francis Mullican is general chairman.

Rockville is to have a town policeman, the town council has voted. County and State police are too busy to enforce the town parking rules and the town fathers feel a town policeman is necessary. He is expected to be appointed within a few days.

Duce's Sons Reported Headed for Ethiopia

Rome, July 5 (AP)—Benito Mussolini's aviator sons, Vittorio, 19, and Bruno, 17, may be grooming for military service in East Africa—but the government professes to know nothing about it.

A spokesman, remarking that ranks of the Black Shirts were open to volunteers, said reports current in Rome that "the two young eaglets" had signed up could not be definitely denied. No official order for their transfer to Africa has been issued, however, he said.

Bruno took his flying papers recently, becoming the youngest licensed pilot in Italy and perhaps in Europe.

Due to the illness of the Rev. James S. Cox, vicar of the Church of Ascension, Silver Spring, Md., the usual early morning Holy Communion services will not be held tomorrow. Communion will be held at the 11 a. m. service, however, and there will be a guest preacher. Evening services have been discontinued for the summer.

Chairmen of standing committees of the Home Interest Club of Forest Glen, Md., have been announced by Mrs. Mary D. Dawson, the new president, as follows:

Mrs. Howard H. Howlett, education; Mrs. Paul Cook, civics; Mrs. Norman Engel, American home; Mrs. Ellen Wilson, social service; Mrs. Lavinia H. Engle, resolutions; Mrs. George H. Wright, Montgomery County Hospital board; Mrs. Frederick F. Weston, library council, and Mrs. Wright, parliamentarian.

J. Lawrence Plumley, of Takoma Park, Md., will conduct the regular Sunday morning services at 11 a. m. at the Trinity Episcopal Church, Takoma Park, D. C., during the absence of its rector, the Rev. David Clark, who is in Cumberland, Md., for this month.

Mr. Plumley is a candidate for the priesthood at the University of the South in Sewanee, Tenn. He will graduate next year. He is a brother of the Rev. Walter Plumley, rector of the Episcopal Church in Mount Rainier, Md. Mr. Clrak, who is preaching at the Emmanuel Episcopal Church in Cumberland, will return here with his family about August 1.

I. O. O. F Lodge Of Arlington Picks Officers

ARLINGTON COUNTY BUREAU OF THE POST.
Tel. Cla. 508. Clarendon, Va.

B. W. Chamberlin was elected noble grand of Arlington Lodge, No. 193, I. O. O. F., at the meeting held last night in the Odd Fellows Hall at Clarendon.

Other officers elected were Clarence Yeatman, vice grand; H. W. Beattie, secretary; C. P. Hines, financial secretary; J. W. Myers, treasurer; C. S. Richey, warden; Carl Sanderhoff, conductor; J. G. Turnbull, R. S. N. G.; E. D. Smith, L. S. N. G.; Charles W. Maffott, R. S. V. G.; W. Willett, L. S. V. G.; D. Johnson, inside guard; Eugene Alexander, outside guard; G. Force, chaplain.

Following the election, Norbert Melnick, past district master, presented to the retiring noble grand, Harvey Marcey, a past noble grand jewel.

The following have been appointed delegates to the Institute of Public Affairs at Charlottesville by Gov. George Peery: Mrs. Claude S. Semonies, Mrs. J. H. Walton, Mrs. Ruby G. Simpson, Mrs. A. H. Cannon, Mrs. John A. McKnight and Frederick E. Mann.

All of the delegates except Mr. Mann, who is reported ill, are leaving tomorrow to attend the conference.

Announcement is made that the Creative Arts Club of Arlington County will recess during July and August. Meetings will be resumed in September.

In place of the meeting this month, the club will have a picnic supper next Thursday evening from 6 to 7 o'clock at the home of Mrs. Cherry Ford White at Country Club Hills.

Union Assails Discharge of 4 At Richmond

Organizer Names Officials of Clothing Company as Labor Foes.

By the Associated Press.

Richmond, July 5.—Charles C. Webber, general organizer here for the Amalgamated Clothing Workers of America, today charged officials of the Friedman-Harry Marks Clothing Co., of Richmond, with discharging four employes for attending a recent meeting of workers here.

Webber asserted that Morton Marks, one of the owners, and I. November, superintendent, looked through the windows of the church where the meeting was held and followed two employes to their homes to check their automobile license plates.

Declaring such actions were "disgraceful," Webber called for reinstatement of the discharged employes and a promise that no attempt will be made to keep workers from organizing.

The meeting, he said, was called when workers feared that the company would cut wages and increase working hours.

Officials of the company replied: "It is a strenuous effort to create a problem where one does not exist."

Bandit Gets $200 From Socialites

Masked Gunman Robs 7 at White Sulphur.

By the Associated Press.

White Sulphur Springs, W. Va., July 5.—State police searched today for a gunman who held up seven socially prominent Charlestonians and robbed them of $200.

"Don't move for an hour," the masked man told his victims at the summer home of Miss Anna Jackson after taking the money from their purses and leaving their jewelry and watches. They said they waited that long, then notified State police.

Miss Jackson's guests, here for the State Amateur Golf tournament, are Mr. and Mrs. Beverly Broun, Mr. and Mrs. Thomas B. Jackson, and the Rev. John Gass, pastor of St. John's Episcopal Church, and Mrs. Gass.

"That gun certainly looked mighty big to me," the minister said.

Egg Law Benefits To Be Explained

Prince Georges Poultrymen Meet Wednesday.

Members of the Prince Georges County Poultry Producers' Association will be instructed in the advantages of the new Maryland fresh-egg law when the association meets at Upper Marlboro Wednesday.

W. H. Rice, poultry specialist of the University of Maryland extension service, will lead the discussion and explain the egg law in detail. The law was passed by the recent session of the Legislature.

Each member has been asked to bring a dozen eggs to be tested in order that the poultrymen may know what grade of eggs they are producing.

Norfolk Bar Unlikely To Indorse Candidate

Norfolk, Va., July 5 (AP).—The Norfolk bar is not likely to take any action indorsing a candidate for appointment to the new Federal judgeship in the Eastern District of Virginia, it was learned today after the visit of a committee from the Richmond bar seeking indorsement of Judge Robert N. Pollard of that city.

Although the by-laws of the Norfolk and Portsmouth Bar Association do not permit it to make an indorsement as an organization, it can, however, call a special meeting of the attorneys in Norfolk, Portsmouth, Norfolk County and Princess Anne County for this purpose. S. Burnell Bragg, president of the local bar association, stated that no such meeting would be called.

68-Year-Old Mayor Weds After Divorce

Elkton, Md., July 5 (U.P.).—Joseph G. Champion, 68-year-old mayor of Ocean City, N. J., and Lillian A. Dart were married at this Gretna Green today. The ceremony, performed by the Rev. Edward E. Minor, occurred four days after Champion had been granted a divorce from his first wife.

The new Mrs. Champion gave her age as 42. Champion is now serving his twenty-third year as Ocean City mayor.

Pennington Gap Youth Kills Self With Gun

Pennington Gap, Va., July 5 (AP).—Paul Litton, 19-year-old son of Mr. and Mrs. Bradley Litton, ate a holiday luncheon with his family yesterday, went to his room, and, a jury decided, took his own life.

The young man placed a shotgun against his head and fired. No reasons for his action were given by members of his family, which includes three brothers and three sisters.

Virginia Sheets Married.

Special Dispatch to The Post.

Staunton, Va., July 5.—Miss Virginia C. Sheets and Gilbert Pursley, of Clifton Forge, were married there June 27, the Rev. F. W. Long, of the Christian Church, officiating. The bride is a daughter of Mr. and Mrs. W. H. Sheets, of Augusta County, but has resided in Clifton Forge for several years. Mr. Pursley, a son of Mr. and Mrs. J. B. Pursley, is deputy sergeant of the Clifton Forge court.

Pension Board Of Wicomico Forms Policies

Members Announced With $60,000 Available for Payments in County.

By the Associated Press.

Salisbury, Md., July 5.—With a maximum of $60,000 available for old-age pensions for a year in Wicomico County, the local board named to supervise the payment of the pensions is completing plans for the work.

The county has set $20,000 aside for pensions. Under the 1935 law providing for the pensions, the local unit is to pay one-third, the State two-thirds, thus making a total of $60,000 available.

Members of the board were named following a conference between representatives of the State Board of Welfare and the Wicomico Board of Commissioners. Board members are Brady J. Dalton, Bivalve, Democrat; Mrs. Fred P. Adkins, Salisbury, Republican; Arthur E. Williams, Salisbury, Democrat; W. D. Gravernor, Sharptown, Republican; M. Clifford Smith, Allen, Democrat; Mrs. Louis Tilghman Lambert, Salisbury, Republican, and Walter H. Farlow, Pittsville, Democrat.

Farlow is the county commissioner named to the board.

Electricity Forum At Baden Tonight

U. of M. Expert Will Lead Farming Discussion.

Rural electrification in Prince Georges County through the aid of Federal funds will be studied tonight by the county's Farm Bureau at a special session to be held at Baden.

A. V. Krewatch, specialist in agricultural engineering at the University of Maryland, will lead the discussion. He will explain the project as adapted to other sections.

The Farm Bureau expects to promote rural electrification as its major project. All persons interested in obtaining the lead-in lines in their vicinity are asked to attend the meeting.

The meeting will begin at 8 p. m. Other sessions will be held later in various parts of the county, according to P. E. Clark, county agent.

2 Sets of Twins Take Part in Bridal Ceremony

Special Dispatch to The Post.

Lynchburg, Va., July 5.—Luther David Lea, of Lovingston, and Miss Alma Lyle Marshall, daughter of Mr. and Mrs. William Douglas Marshall, of Norristown, N. J., were married Tuesday at Grace Episcopal Church at Roseland, the Rev. Frank Mezick officiating.

Miss Mary Marshall was her sister's maid of honor, and the Misses Mary and Joyce Lea, twin sisters, were bridesmaids. Joseph Peyton Lee, jr., acted as best man and Herbert G. and James W. Dickie, twin brothers, were groomsmen. After a bridal trip Mr. and Mrs. Lea will live at Lovingston.

Justice of Peace Marries.

Special Dispatch to The Post.

Staunton, Va., July 5.—Mrs. Georgia Elizabeth Phillips and John Daniel Alderman, justice of the peace, both of White Sulphur Springs, W. Va., were married here Tuesday in St. Paul's United Brethren Church parsonage by the Rev. David F. Glovier. They will live in White Sulphur Springs.

Beautiful to look at and thrilling to drive. It's a 1933 Chevrolet coupe advertised in today's Post Want Ads for only $350.

FAMOUS OLD ORIGINAL
STETSON'S
EST. 1 WHOLESALE
SPECIAL! FULL QUART $1.19
WASHINGTON CUT RATE LIQUOR STORE
1004 D ST. N.W.

KAPLOWITZ
THE COAT AND SUIT SPECIALTY SHOP
ON THIRTEENTH STREET BETWEEN E AND F
DRESSES • SPORTSWEAR • GOWNS
OPEN ALL DAY
KAPLOWITZ DAY CLEARANCE SALE
THE KAPLOWITZ STORE IS
AIR-COOLED
AIR-PURIFIED
FOR A GENERATION
THE BEST CLOTHES EXCLUSIVELY

Make Sure of Success in Your Baking by Using
Washington FLOUR
It will never disappoint because it is standard in quality and adapted especially for kitchen use.
Plain Washington Flour for all purposes.
Self-Rising Washington Flour for waffles, shortcakes, etc., made without baking powder.
Martha Washington Cake Flour —the flour that bakes moist cakes that stay moist.
Every Sack Guaranteed
Plain Washington Flour, Self-Rising Washington Flour, Martha Washington Cake Flour are for sale by ALL grocers, delicatessens, markets and chain stores.
Wilkins-Rogers Milling Co.
Washington, D. C.

LADIES' FELT HATS CLEANED BLOCKED 50¢
GRAND CENTRAL
1342 NEW YORK AVE.

DRAFTING MATERIALS
MUTH 710 13 6th N.W.

Shop Here For Your Swimming and Sport Needs
GARRISON'S
1315 E St. N.W.

SERVICE AUTO-RADIO
All Makes Installed and Serviced.
OKAY RADIO
417 11th St. N.W
Open Evenings Till 9:30.

A&P
In D. C. and Suburbs
July 5-6, 1935
WHERE ECONOMY RULES
Specials

Small—Half or Whole SMOKED HAMS . lb. 25c
Slices of Ham . . . . . lb. 39c

Fresh CHICKENS
Fresh Leghorn FRYERS . . lb. 27c
Carefully Selected Tender, Young Fryers, Dressed in D. C. lb. 35c

SPRING LAMB
Leg of Genuine Spring LAMB lb. 25c
Sultana Mint Jelly, glass 12c

Skinless Franks. . Aunt Bridget's lb. 29c
Cooked Ham . . . . . ½ lb. 15c
Liverwurst . . . . . ½ lb. 10c

AMERICAN CHEESE
Long Horn lb. 19c | Daisy lb. 21c

SPARKLE Ice Cream Dessert . 4 pkgs. 17c
Prudence Corned Beef Hash . 20-oz. can 21c
Seminole Toilet Tissue . . . 4 rolls 25c

Serve Iced Coffee
8 O'Clock . . lb. 17c
Red Circle . lb. 19c
Bokar . . . lb. 23c

Freestone Peaches . 2 lbs. 15c
Iceberg Lettuce . . . . 2 hds. 19c
Fresh Corn . . . . . 6 ears 25c

Sweet North Carolina Cantaloupes 3 for 19c

Honey Dews . . . . . each 19c
Juicy Lemons . . . . . doz. 25c
Stringless Beans . . . . . lb. 5c

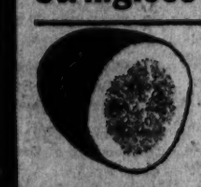

Enjoy one of these luscious Watermelons each 35c

Crax Thin Salted Butter Crackers . . . 2 1 lb. pkgs. 35c
Yukon Club Assorted Beverages . 3 qt. bottles contents 20c
A Penn Motor Oil 2-gal. can 95c Plus 3c tax

Grandmother's Sliced BREAD . . lb. loaf 7c
White House Evap. MILK . . 4 tall cans 25c

The Washington Post

Registered in U. S. Patent Office.
An Independent Newspaper.
(Published every day in the year.)

Eugene Meyer, Publisher.
Floyd R. Harrison, Comptroller.

The Associated Press is entitled exclusively to use for republication of all news dispatches credited to it, or not otherwise credited in this paper and local news of spontaneous origin published herein. Rights of republication of all other matter herein are also reserved.

OFFICES OF THE WASHINGTON POST.

New York, N. Y.....270 Madison Avenue
Chicago, Ill.....360 North Michigan Avenue
Detroit, Mich.....8-24-1 General Motors Building
St. Louis, Mo.....205 Globe-Democrat Building
San Francisco, Calif.....742 Market Street

DELIVERED IN WASHINGTON.

Daily, Sunday, 1 yr.	$7.80	Daily, Sunday, 1 week	15c
Daily only, 1 yr.	5.20	Daily only, 1 week	10c
Sunday only, 1 yr.	2.60	Sunday only, per copy	5c

BY MAIL—MARYLAND, VIRGINIA, WEST VIRGINIA AND NORTH CAROLINA.

Daily and Sunday		Sunday Only		Daily Only	
One year	$9.00	One year	$4.00	One year	$6.00
Six months	5.00	Six months	2.00	Six months	3.50
One month	.85	One month	.40	One month	.60

OTHER STATES, MEXICO AND CANADA.

Daily and Sunday		Sunday Only		Daily Only	
One year	$11.00	One year	$4.50	One year	$7.50
Six months	6.00	Six months	2.50	Six months	4.00
One month	1.00	One month	.45	One month	.70

All Subscriptions by Mail Payable in Advance.

Entered at the Postoffice, Washington, D. C., as second-class mail matter.

TELEPHONE NATIONAL 4200.

Saturday, July 6, 1935.

Fruits Of The Crime Report.

Coming a week after the Commissioners flouted the House District Committee's crime report by promoting Inspector Headley, the current digest of that report by a group of local officials is a sort of anti-climax. A committee headed by Corporation Counsel Prettyman was named to formulate a program of reform on the basis of the crime report soon after that document was made public. Without waiting for the advice of their own committee, however, the Commissioners put into effect the "gentlemen's agreement" between Maj. Brown and Representative Blanton when the latter "cracked down."

The unpleasant atmosphere in which the Prettyman report makes its bow is the more to be regretted because it contains several valuable suggestions. In most respects these are an echo from the congressional crime survey. Disregarding the political row that has been raised by the House committee's findings, the local group recommends creation of a permanent Citizens' Advisory Committee on Crime. The acute need for a body of this sort has been repeatedly emphasized in recent weeks. It will be interesting to note the considered opinion of the Commissioners on this idea, since one of the chief functions of this group presumably would be to mobilize public sentiment against the hazing to which the Commissioners were subjected last week.

Reorganization within the Police Department is again emphasized as a prime essential for effective law enforcement. The committee is doubtless correct in regarding police captains as the keys to police efficiency. Likewise its contention that captains should be selected for aggressiveness, leadership, ability to control men and general experience will not be questioned. In eliminating written competitive examinations as a basis for promotion, however, great care will have to be taken to avoid substitution of political influence for the admittedly deficient test system.

The logic of these and other recommendations is not weakened by the fact that the crime report is stymied in the House District Committee. If the Commissioners have the best interests of the community at heart, they will not hesitate to act upon this advice. Specific reforms can and should be considered on their own merit, regardless of which way the political winds are blowing on Capitol Hill.

Handicaps In Housing.

Given careful planning, slum clearance and low-cost housing projects provide ideal opportunities for the expenditure of public funds on socially useful enterprises offering little competition to private interests. Yet in spite of the need for improved housing for underprivileged groups, and in spite of prolonged discussion of the subject, the housing division of PWA disbursed only $16,000,000 upon low-cost projects during the first two years of its existence.

This meager accomplishment is not necessarily a reflection upon the efficiency of the organization, since it would have been the height of folly for a newly organized Government agency to have launched housing schemes without the most careful preliminary study and investigation of local needs and conditions. Undue haste in such matters would inevitably raise construction costs, encourage graft and lead to mistakes of judgment. Then, too, all sorts of unexpected complications and legal obstacles are likely to cause delays in the early stages of planning. For such reasons, it is most essential that a responsible agency wishing to proceed carefully and intelligently with a housing program should be assured control of specific sums that will be available whenever needed.

In the case of the PWA housing division, failure to get an early start resulted in loss of most of the $150,000,000 originally allocated to its use. By an executive order unutilized funds were transferred last winter to direct relief agencies. One experience of this sort is likely to encourage the kind of haste which means waste. It is to be hoped, therefore, that the housing division is reasonably certain that the $249,000,000 set aside for it out of the new works fund will not be taken away, as the Administration develops its new spending program.

The record of this division ought to dissipate illusions that the Government is in a position to solve the problem of housing congestion in urban centers. An agency of this sort can do valuable work in a limited field where private enterprise is unable to operate efficiently and it can provide a certain stimulus to the building trades. That is as much as should be expected of it. So far, performance has fallen far behind this modest measure of achievement.

Not A Scrap Of Paper.

No surprise was occasioned at the Department of State by the request of Emperor Haile Selassie that application of the Pact of Paris to the dispute between his country and Italy should now be given consideration by the Government of the United States. That is demonstrated by the prompt and pointed reply which has already been sent to Addis Ababa.

It is obvious that hostilities between Italy and Ethiopia would be a flagrant violation of the treaty for the renunciation of war which the United States sponsored, and of which both present disputants are signatories. As soon as hostilities between the two countries really threatened it was certain that the one more anxious to keep the peace would ask invocation of the pact commonly known by former Secretary Kellogg's name. The fact that Ethiopia had heretofore failed formally to call our attention to the treaty, all the ratifications of which are deposited in Washington, was one of the indications that the crisis had not become acute.

Italy is one of the original signatories who by the first article of this treaty, "condemn recourse to war for the solution of international controversies, and renounce it as an instrument of national policy in their relations with one another." The second article of the treaty is even more explicit, since under it the signatories "agree that the settlement or solution of all disputes or conflicts of whatever nature or of whatever origin they may be, which may arise among them, shall never be sought except by pacific means."

Unlike the Covenant of the League of Nations, the Pact of Paris makes no provision for collective or other punitive action in the event of its violation. It is primarily a moral instrument which establishes a code of conduct in international relations for the civilized world. But in formulating that code the United States created for itself a policy which, in the words of former Secretary of State Stimson, "combines the readiness to cooperate for peace and justice in the world, which Americans have always manifested, while at the same time it preserves the independence of judgment and the flexibility of action upon which our people have always insisted."

So far, in every serious threat of war between signatories of the pact, the United States has kept the record clean by officially drawing the attention of the disputants to the pledges which they have voluntarily undertaken. The Administration will, of course, follow this precedent in the controversy between Italy and Ethiopia, should it develop to the stage where warfare, declared or undeclared, must be regarded as probable. Any other course would be to treat the famous treaty, which we inspired, as a scrap of paper. Any other course would be a direct violation of President Roosevelt's dedication of his Administration to the "policy of the good neighbor" who "respects his obligations and respects the sanctity of his agreements in and with a world of neighbors."

There is as yet no war between Italy and Ethiopia. And in spite of Italy's large-scale preparations for such an eventuality there is hope for averting a conflict so clearly in violation of Mussolini's solemn promises, and so far-reaching in its unlocalized and ominous possibilities. The note which the Secretary of State yesterday sent to the Emperor of Ethiopia properly recalls the constructive fact that arbitration of the dispute is now proceeding under the auspices of the League of Nations. But our communication does not stop with that observation. In a paragraph which should be read with the closest attention in Rome, the Government of the United States emphasizes the "great importance" of averting any situation "which would be inconsistent with the commitment of the pact," as quoted above.

The time to mobilize moral pressure to avert a threatened disaster is before it becomes inevitable. That this time is now ripe is shown by the dignified appeal which the Emperor of Ethiopia has made to our government. He may be assured that the American people will not view lightly any violation of the treaty which former Secretary Kellogg defined as an "unconditional solemn pledge . . . not to resort to war for the settlement of disputes."

One For John Bull.

Not at Wimbledon but on Lake Erie, and not Frederick John but Oliver Hazard Perry, said: "We have met the enemy and they are ours." Yesterday, however, the tables were turned. Britain emerged victorious and the "enemies" from the United States and many other nations bowed before the cannon-ball shots of another Perry, christened Fred.

For the second consecutive year he has won the internationally coveted all-England championship and thereby reasserts his claim to the title of the world's greatest tennis player. Baron Gottfried von Cramm of Germany, who eliminated the new-found American star, the red-headed Budge from California, and who had earlier taken the measure of Australian Jock Crawford in the Davis Cup zone play-offs, was the last to fall. And even he lost to Perry in straight sets: 6—2, 6—4, 6—4.

With the center-court cheering over, the United States must turn for reassurance to the men's doubles and women's singles matches. The two redoubtable Helens have clinched the honors for their country in the latter, by winning their way to the finals. In the doubles, Alison and Van Ryn, of the United States, are scheduled to meet Crawford and young Adrian Quist for the title. There is, then, some balm in Gilead.

Ourselves, we think we'll slip out to the courts this evening and take a turn at the practice board. That back-hand doesn't seem to work in the authentic Wimbledon style this year.

Taxes For Revenue.

It is encouraging to hear that plans are under way for formulating a tax measure really designed to provide essential revenues. Chairman Doughton of the Ways and Means Committee stated after a conference with the President that "We have no constitutional right to levy taxes for any other purpose than to raise revenue." He also expressed the belief that "we can get more revenue without injustice to any individual." If the new tax program is framed with that excellent objective in mind, Congress evidently will be called upon to consider a much more comprehensive tax plan than any previously contemplated.

It would of course be a move in the right direction to increase surtaxes in some of the medium-income tax groups, but the returns would be pitifully inadequate under our present system of limiting taxes to net incomes after liberal allowances for personal exemptions and other deductions. What the Nation must do is to tap its vast untouched taxable resources, if it means to continue spending policies which are adding billions yearly to the public debt.

The inadequacy of our traditional income-tax system is strikingly illustrated by official analyses compiled from tax returns. A preliminary report covering the year 1933, for instance, shows that less than 3 per cent of the population made returns, while only 1.4 per cent actually paid individual income taxes. Moreover, fewer than 8,000 persons, with net incomes of $50,000 or more, contributed more than one-half the amounts received in that year. On the other hand, the people with net incomes under $5,000, who made 91 per cent of all the returns and accounted for two-thirds of the taxable net income, paid less than $40,000,000 in taxes. It is plain that these lower tax groups are capable of paying much larger sums into the Treasury "without injustice to any individual."

In final analysis, all taxes have to come out of the national income and we might as well face the fact that the bulk of that income is not pre-empted by the wealthy few. Directly or indirectly, therefore, a Federal tax program levied for revenue purposes must reach down to the masses. If everybody reporting net incomes of $50,000 or more were compelled to hand them over to the tax collector, the Government would have obtained less than $900,000,000 of revenue in 1933—about $700,000,000 more than it actually received from this group. In 1929 the Brookings Institution estimated that over 60 per cent of our national income went to persons with less than $5,000 per year and nearly three-fourths to those with less than $10,000.

It seems unnecessary to elaborate further the evidence which proves the need for democratization of our Federal tax system. It is certain that a larger proportion of the income of the entire people has to be secured in one form or another, if the budget is ever to be balanced. The goal will not even be approached by adding a few more surtaxes to those already levied in the upper brackets, or by extracting a few more millions from the net profits of large corporations.

Peter Pan At 63.

In 1905, within hearing distance of Peter Pan's eloquent plea, it was easy to believe in fairies. Adults unashamedly rose to their feet after each inspiring performance and solemnly affirmed their faith in that spirit of eternal youth which was the theme of Barrie's whimsical play. This honorable sentimentality was largely the inspiration of Maude Adams. Of course, 30 years ago, when she created the role of the little boy who lived in Never-Never Land, her magic personality had an easier task than would be the case today. Theatergoers were more naive in the kind of entertainment they desired. People, as a whole, were more credulous. And there was less cause for cynicism.

Anyway, at the age of 63, Maude Adams is planning a return to Broadway. She emerges from a retirement made glamorous by its very real, and entirely untheatrical, aloofness. The name of the play in which she will appear is as yet unannounced. Nor is anything known of her part in it except that she will enact the role of a mother. Both Maude Adams and Broadway have changed since she enchanted audiences of that distant decade which ushered in this turbulent century. Much polluted water has run under many bridges since then. Competition is stronger. Audiences have grown in sophistication. Villains are more subtle than the pirates which threatened peace and happiness in Peter Pan.

But for all that, it is not hard to imagine what would happen, even on hardboiled Broadway, if this beloved actress should again ask Americans if they believe in fairies. The answer is that—We do when *you* ask us, Miss Adams.

Nearly every job in Russia is a government job, says a writer. Can it be they have copied our form of government?—*Brooklyn Eagle.*

J. Edgar Hoover is going to hire some G women, which gives Hollywood a marvelous chance for new plots for Jean Harlow and Joan Crawford.—*Omaha World-Herald.*

Howdy, Boss!

Letters To The Editor

The Post welcomes letters from its readers. All communications must be signed with the writer's name and address. Upon publication initials or pen names will be used if requested. Letters are subject to condensation, and in no case should they exceed 250 words.

The Instinct To Justice.

To the Editor of The Post—Sir: American opinion has been favorably registered in regard to Finland's willingness to pay her debt to the United States, as the only exception to the rule, so far, practiced by all the other debtor nations. It would be just as appropriate for all the newspapers of the country at this time to point the finger of congratulation to the State of Minnesota for setting a rare example of justice in the payment of $5,000 to one Louis Thorvick for having kept him in jail for nine years till the guilty parties came to confess and thus absolve him.

In a book published some 75 years age there is a record of a similar act of justice observed by an American traveler in Turkey. It was the case of two countrymen which was delayed on account of the temporary absence of the judge from town. The latter upon his return, on learning that the camel belonging to one of the contestants had died while the case was suspended, volunteered to pay for the loss and satisfied the poor farmer, saying that if he had not delayed coming back the farmer would have won the right to his camel and thus been able to sell it before he died. The then American traveler and unofficial observer, returning, told the Sultan that such sense of justice on the part of his judges was sure to prosper his dominions.

Reflecting upon the philosophy thus professed by the wise American, who shall say that the depression (economic) of these latter years was not induced by the absence of this spontaneous will or instinct to do justice to those smaller peoples—perhaps armies of craftsmen—by the Government because they had no means of securing justice for themselves? Here is a hint to those looking for the cause and cure of the economic ills. C. PHILIPS.

Washington, July 2.

Relief And Justice.

To the Editor of The Post—Sir: The letter of Joseph A. Conry appearing in today's issue of The Post under the caption, "The Immunity Of The Government," is such as to provoke earnest thought. Of course, the courts should "never be permitted to degenerate into collection agencies," nor should a sovereign be bedeviled and harassed by suits on the part of individuals.

But what becomes of the sanctity of a contract obligation when the sovereign is of its own volition absolved from such obligation? I have no difficulty in agreeing with the court in holding the gold clause in private contracts subject to the control of the Congress and that it might be abrogated by the Congress. In all private contracts there are really three parties, the obligor, the obligee and the Government; but in the case of Government bonds there are only two parties, the Government (the obligor) and the obligee. Now, can either party to a contract breach the same with impunity? What of the ethics involved in such a proposition?

In private contracts the obligation ceases upon destruction of the subject matter of the contract. If the contract involves a growing crop and the same is destroyed by a storm (vis major), the obligation ceases, not, to be sure, at the instance of the obligor, but because of the intervention of an outside, uncontrollable force. In the case of the private bonds, the intervention of the independent force is the Government. However, no such a situation is presented in the case of Government bonds, for in that case is presented the obligor (the Government), of its own free will and volition, breaching its contract. If damage results therefrom, why, in morals and good conscience, should not compensation be made?

There has been much said about the power of the Government in the premises, all of which I can fully understand and appreciate. But I am concerned about the justice of the proposition. Can the United States afford to set the example of breaching its contracts and then thumbing its nose at those who may have suffered thereby? I hardly think so. We are giving away billions in relief; but I subscribe to the notion that it behooves us to be just, as well as generous.

A PLAIN DEMOCRAT.

Washington, July 2.

National Financial Bureau?

To the Editor of The Post—Sir: The slogan, "To the victor belongs the spoils," has been adopted by our major political parties and, as a result, we behold our Nation at the mercy of money and the voters used as so many pawns to further and gratify the interests of those in power.

At present we are forced to witness the amazing spectacle of a Democratic Administration appropriating $5,000,000,000, approximately, and without consent of the taxpayers, to disburse as it sees fit. Fortified with a sum so stupendous it almost defies calculation, the Administration is in the position to influence and control vast armies of voters, as freely conceded.

What a rank condition in a country whose chief corner stone was liberty!

Would it not be possible to create a gigantic national financial bureau, over which presided a group of men, of differing political views (similar to the Supreme Court); for the purpose of distributing Federal funds, when and as needed? In other words, remove money from politics, in a measure at least, and in so doing allow our voters to cast their ballots as conscience dictates and not as greedy, self-seeking politicians desire. E. K. G.

Washington, July 4.

Patchwork Diamonds.

To the Editor of The Post—Sir: What I would like to know is, if the President succeeds in getting all the wealthy, except himself, Vincent Astor and Kermit Roosevelt, on the relief rolls, with the rest of us, will we get enough to buy bacon, if they continue to kill the little pigs and to cook the Cuban tariff-free beans, coming in to the detriment of the Florida growers? They are the only thing that I have heard of that the tariff has been reduced on, regardless of his campaign harum-scarum speeches against the awful Republican tariff and sound money at any hazard.

Jim Farley says that we must stick to him and intimated at Hyattsville that if we would we would wear diamonds; well, the most of us down this way are wearing them now, but they are made of cloth and sewed on our trousers, where enforced idleness makes patches necessary. A. MATHENY.

Forest, Va., July 2.

Liberia's Future.

To the Editor of The Post—Sir: For 18 years I have been president of the American Colonization Society which deeded to Liberia as a free gift in 1847 the entire territory now occupied by that republic. I am also president of the Booker T. Washington Agricultural and Industrial Institute of Liberia, established through the generous bequest of Miss Olivia Phelps Stokes, and occupying 1,000 acres of land donated by the Liberian government. Consequently I have a deep concern for everything that affects Liberia's welfare.

May I, therefore, speak a brief word of commendation for the action of President Roosevelt and Secretary Hull in according formal recognition to Liberia, a step which insures restoration of the era of good feeling which existed for more than a hundred years until unfortunately interrupted some five years ago? Not only will the prestige of the United States in Liberia be greatly increased but the friendly aegis of our Government will protect the sovereignty of the republic from the cupidity of foreign nations.

In submitting the name of Lester A. Walton as Minister to Liberia the Administration has made a wise selection. I have known him for many years and I met him in Liberia two years ago when he was writing a series of articles for a syndicate of Negro newspapers. I know that he made a most favorable impression upon President Barclay and the members of the Liberian government. He has intelligence, tact and judgment based upon common sense, and stands high among his own people in this country. Now that the financial misunderstandings in which Liberia was involved have been amicably settled and with the United States manifesting a substantial interest in the country which Elihu Root characterized as "The ward of our Nation," it seems to me that the future progress and development of Liberia is happily assured.

HENRY LITCHFIELD WEST.

Washington, July 3.

Savoyard Possibilities.

To the Editor of The Post—Sir: The House of Representatives is again sailing on even keel. This was, and is, a consummation devoutly to be wished.

A few of us in the hinterlands—yes, and in the Capital, too—are fully aware of the situation. The endless appearances and reappearances of the countless "dictatorial" proxies with the addition of innumerable bureaucratic "Caesars" and "Caesarettes" do not obscure our vision. There would be rich dramatic material in all this for Gilbert and Sullivan, were they alive, to launch another brilliant series of musical comedies, though the fun would be counteracted by the stark reality of unpayable national debts which Uncle Sam would have to meet as the "angel" of the shows.

ROWLAND B. MAHANY.

Washington, July 4.

That Famous Victory.

To the Editor of The Post—Sir: When I read the President's expression about the "Famous Victory" it occurred to me that he might have had in the back of his head some other lines of that poem which, as I remember, ran thus:

"Great praise the Duke of Marlborough won,
And our good Prince Eugene,
'Why, 'twas a very wicked thing,
Said little Wilhelmine."

W. W. BLAKE.

Washington, July 3.

The Post Impressionist

"Such Sweet Sorrow"

Post Office, Saturday.

HAVE you noticed how, for the last week or so, everybody in your office has been below working-par?

The boy forgot to put a new blotter on your desk. Miss Jones is somewhat slower than usual with the letters. Uncommon as such a thing is, you have once or twice suspected that you yourself were lessening speed—even if ever so little.

And, worst of all—oh, it does sound incredible! — There were mornings of late when, grabbing your clean copy of the Post and turning immediately to its editorial page and to this Column thereof, it really did seem (yes, let's be honest with each other, now: it did seem) that a *minuscular* portion of the accustomed Attic salt was missing from the breakfast food served by the Post-Impressionist.

* * *

The trouble is: This is the start of the season when Washington is too frequently "seasonable."

* * *

We have noticed most of the symptoms. We have included in our notice the slight slipping of the Post-Impressionist. And we are going to do something about it for you.

* * *

Soon you'll be saying you can't stand this weather a day longer, and why should a city that is really a tropical enclave in summer insist on trying to behave as if it were a climatic part of the temperate zone?

Well, the Post-Impressionist won't care.

* * *

Soon you'll be saying you didn't do a stroke of work all day.

And we'll be saying: "Neither did we."

* * *

Soon you'll be saying you couldn't sleep a wink last night, it was so hot.

And we'll be saying: "We slept nine hours last night—*under blankets.*"

* * *

Soon you'll be saying you wish you were in Maine or somewhere, fishing, or swimming, or just loafing and inviting your soul—with your oldest clothes on, and sneakers, and no hat, and nothing to do.

And that's just what we'll be doing—and that's just where we'll be.

* * *

We have already bought the picture-postcards—by post—and written, addressed and stamped them, so we won't have to bother after we've handed them, on our arrival there, to Postmaster James Wallace and said:

"Jimmie, please mail three of these things every day till they've all been mailed."

* * *

To the whole company of the Column's courteous contributors:

To the Hon. James M. Beck, Bill Bernard, Claus Bogel, "clerk," and Joe Danziger. To Grosbeck, W. D.; the grave Harrison, Louis How and Will Hutchins. To Mrs. Kestler (whose latest essay only columnar etiquette could prevent us from publishing) and to her friend the Major. To D. J. Meade, Arch Mercey, Paul Oehser and Thomas Jefferson Quince. To Sadie and to Mrs. Sparrow—and so on through the alphabet.

* * *

Here they are, those cards:

Picture of a lovely lady in a pink dress, whose eyebrows have all gone into eyelashes, with "By the seaside I am thinking of you" printed on it.

Picture of a muscle-bound youth—a regular Jim Braddock—holding such a string of fish as only Rex Beach or his disciple Ernest Hemingway, could catch, and only Max Baer could carry, the whole bearing the legend: "This is less than we got today."

Picture of the surf pounding the shore, with Mount Merritt in the background: "Come to Sebasco."

Picture, also, of our own Home Loan Corporation house in the woods on the hill straight above the water: "The X marks the spot where we eat lobsters 25 minutes after robbing the lobster-pots."

Yes, we break it to you gently, because we realize it's bad news for you: *We are going on vacation!*

"Ah, well," you'll say when we are gone, "he has his faults—but who hasn't? . . . "Ah, well, he nods sometimes—but he nods like Homer!" . . . "Ah, well, you'll say, "I still get the news, I still get Bargeron, Clapper, Hall, Phelps, Schrift and those others; I still get the pungent punches of the editorials. But how I do miss my daily dozen chances to find fault with the Post-Impressionist!"

Notice!

During the all too brief (*Ed. Note:* For whom?) absence of the Post-Impressionist, a miscellany of other matter will occupy, though it can not truly fill, this space. The occupants won't at all represent the Post-Impressionist's point of view, but will be as able as they're able to be.

—THE POST-IMPRESSIONIST.

Oxford On Roosevelt.

From the Oxford University Isis.

The most popular man in Oxford is President Roosevelt. This man has initiated national planning in a democratic country, has restored hope to a nation and prestige to a government. It is true that he has taken risks, spent recklessly, contradicted his own policy. In the eyes of Oxford his justification is that he did attempt something positive. We ask of our own politicians only that they should go and do likewise.

Along The Potomac

Registered in U. S. Patent Office.

With

Carlisle Bargeron

The Utilities Inquiry.

POLITICAL observers seem to be in agreement that the Republican prospects are becoming brighter day by day. Whereas a few months ago none considered they had a chance of coming back in 1936, the tendency now seems to be, "Well, one can't tell." And if it were not for that $4,000,000,000 the Republican outlook would be very hopeful, indeed.

Regardless of the progress they make between now and the elections next year, however, there is one thing they should be thankful for and that is that their cause is not dependent upon their handful of Senators. If it were they would be sunk. In all of this land of unhappiness and distress, of controversy and bitterness, it is doubtful if there is a more ineffectual group. They are not only afraid to open their mouths themselves but they seem to live in mortal fear that the more aggressive Republicans outside the Senate will do something to embarrass them. They are so lacking in ability, in the first place, that it is doubtful they could put up an effective opposition if they so desired. But they really haven't the desire. They have adopted that happy philosophy of "Live and let live." Their leader, Charlie McNary, a really capable man, is content. Out in his State he has the Bonneville Dam which it would be hard for the Administration to justify on grounds other than that it was obligated to former Senator Dill and wanted Charlie's friendship.

The other Republicans with few exceptions, and of course, I am speaking of the regulars, spend their time keeping just as close to the Democrats as they possibly can. Some of them, in fact, have such a happy understanding with their Democratic colleagues that the announcement of works awards to a State from which there is a Democrat and a Republican Senator is made jointly so they will both get the credit with their constituents. Such friendship is hard to beat.

* * * *

It is not recalled that the Senate Republican "opposition" has developed a single defect in the many crazy bills which have been passed. Democrats themselves, the Liberty League, the Supreme Court and men like Hoover and Ogden Mills, have done the work. The Senate Republicans' contribution has been to yell every time Hoover opened his mouth. In view of their record it would be far more fitting for Hoover to repudiate them than for them to be continually expostulating that he is not going to be their candidate.

Notwithstanding the ineptness of Ewing Mitchell, deposed Assistant Secretary of commerce, the impression persists that an aggressive opposition, a Jim Reid, could have made something out of his charges. At it was, the Senate Republicans vied with the Democrats in hostility towards him.

* * * *

Now that they have an investigation coming up on the lobbying in the utilities fight, one would think they would be tickled pink. But they aren't. They are scared to death. Here is an opportunity to expose something no Administration has ever before engaged in, the use of $4,000,000,000 of public money to make Senators and members of the House vote against their judgment.

"The investigation is stupid," the Senate Republicans say nervously. "It will prove a boomerang."

One thing the Administration forces will be able to bring out, they say alarmedly, is that the utilities forced their employes to write letters to their Congressmen and made them let the boss read the letter before it was mailed.

There is not the slightest doubt that the utility interests did everything within their power to kill the so-called "death sentence" provision of the bill. It is doubtful if anything brought out against them will be shocking to anybody. The Republicans' strategy should be to admit everything about them, to say, why, of course they did—and to concentrate on developing a picture of the Administration's activities.

But they won't. That is the reason Senate anti-utility forces insisted upon an investigation of their own after the House had voted to investigate. The impression is that the House inquiry would have developed plenty of stuff unfavorable to the Administration. The Senate inquiry won't. It will be all against the utilities there—and old stuff.

The Faults Of Color

Two Faults Found In 'Becky Sharpe,' Hollywood's First Serious Effort To Abandon Black and White; 'Odd' McIntyre's Taciturnity In Re Morley Charges Termed Odd.

By Ralph E. Renaud.

Special Correspondence of The Post.

New York.

THE discussion of color on the film has spread from strictly movie circles here to the public at large because of the extraordinary color picture, "Becky Sharp," at Radio City. The picture is, indeed, extraordinary not because it is an outstanding success, for it isn't, but because it is a firmly foundationed milestone on the long road of the pioneers. The first color experiments on the screen were made way back in 1912 and somewhere in that vicinity a picture called "The Durbar" was a nine days' wonder. But until this year films in the spectrum remained a rosy dream. Undoubtedly now all pictures will be made both in sound and color.

But this doesn't mean that the process is perfected. Robert Edmond Jones, who is responsible for the present picture, thinks it is, or at least thinks so in public. But he is mistaken. And the defects of the process seem all the more pronounced because "Becky Sharp," with Miriam Hopkins, is not an especially good picture. In black and white it would have been merely passable.

There are two things the matter with the color process at present. The first is that the producer is too much impressed with its possibilities, and is consequently willing to sacrifice too much for it. The second is that with all swift movement there is a visible stutter, a certain brief failure of synchronism, which must be conquered before the crowd is conquered.

* * * *

DEMONTHENES, who put pebbles in his mouth and roared against the sea, was well aware that it is difficult to follow the train of thought of a stuttering speaker. The audience can't think of what he is saying because of the way he says it. It is the same way with the color picture. Gorgeous as it is, deep, rich and truly artistic, there is every now and then a slight slurring, as though the artist's brush had slipped.

If Miriam Hopkins rises slowly and gracefully from her chair, her flowered frock remains a lovely piece of material. If she leaps to her feet the material suddenly, though briefly, runs. When an officer in scarlet coat spurs his horse and starts to gallop he seems to pass for an instant into the fourth dimension before the camera recovers its poise. These defects are slight and occur only at intervals, but they are enough to create a distraction. The same defects existed in the experimental short, "La Cucaracha," but as that was frankly offered as an experiment, they did not count so vitally. "Becky Sharp" is not offered as an experiment, but as a complete accomplishment.

Mr. Jones also has been a little misled by his color opportunities. To show officer after officer galloping away to the battle of Waterloo merely because each is an interesting study in color simply slows up the action of the picture. Eventually it seems to develop a faintly farcical touch and becomes a little like the old movie chase which has now been relegated to the broad, one-reel features. It shows what can be done with color, but it isn't good theater. On the other hand the change of lights in the pre-Waterloo ball from the brilliant reds, oranges and yellows of the early evening to the ominous and chilly blues, greens and lavenders that dominate the scene after the news of Napoleon's approach has spread, is good theater. It shows to what extent color can be made the handmaiden of drama.

* * * *

HOWEVER, the most signal fault of "Becky Sharp," the color pioneer, is that it is not a good enough picture. Whatever possessed the magnates to select an unsympathetic heroine for a venture of such importance is beyond guessing. It must have been the costume and color possibilities. Moreover, instead of being re-dramatized by a master, as Dickens' "David Copperfield" was by Hugh Walpole, "Becky Sharp" sticks pretty close to the stage of version of Thackeray's "Vanity Fair," made by Longdon Mitchell. This was done in the days when Mrs. Fiske was a star of the first magnitude and as a consequence is somewhat creaky and old-fashioned, with strains and pressures on the plausibilities which do not appeal to a modern audience.

The wedding of the movies and grand opera in Grace Moore's "One Night of Love" was magnificently perfect for its purpose. The wedding of the movies with color turns out to be, not exactly a shot-gun marriage, but a ceremony with a suggestion of the shabby genteel which chills a little one's natural enthusiasm for the new medium.

"Nevertheless, color on the screen will succeed in spite of Becky Sharp." Color is life itself, what we live and breathe in. Black and white is merely a convention which we accept but never see. Technicians will master every difficulty and the panorama of life will move across the screen in the hues it really has. In fact, nature will be bettered, for the artist in lights can assemble harmonies which nature scarcely conceives of and produce moods that nature hardly bothers with.

* * * *

CHRISTOPHER MORLEY has made a great literary discovery. He has discovered why Odd McIntyre is odd. Odd, of course, is O. O. McIntyre, the famous columnist who has come such a long way from Gallipolis, Ohio. His nickname was undoubtedly conferred because of the oddity of his practices. Morley implies that these deserve the name of plagiarism and in the Saturday Review of Literature quotes copious parallel columns to prove it.

Morley, it appears, was McIntyre's grab-bag. Being himself a columnist of no mean parts, as the saying is, and a devoted follower of Sherlock Holmes as well, he was able to detect the crime. McIntyre, it seems, wasn't content to take his tid-bits for his daily syndicated column. He put them into a just published book called "The Big Town." Morley retrieves some 30 chunks which he says are all his and first appeared in "John Misitetor," published four years ago.

Thus Morley wrote: "Her hand flying merrily over the keys like a white hen picking up corn." In the McIntyre Column (and book) this appeared as "Watch my fingers fly over the keyboard like a hen picking up corn." Says Morley: "That extraordinary insect obligate of summer nights." Says McIntyre: "Chirping like an insect obligate on a summer night." And so on, and so on until the deadly parallel meets completely on the line of clear vision.

Nevertheless, Morley is good-natured about it. "When I'm low in my mind, or feel any sort of spiritual ullage," he remarks, "I have one unfailing consolation. At any rate, I say to myself, O. O. McIntyre likes my stuff. And how." Yet, he says, had McIntyre left his borrowed plumage in his column silence would have still prevailed. It was plucking it for a look that proved too much.

Back on the old Cincinnati Post there was a group of boys, all of whom did pretty well in the world. There was Ray Long and Roy Howard and O. O. McIntyre. Odd was a rewrite man. Rewriting means just what it says—dressing up somebody's else stuff as your own, much as your correspondent is doing now. Perhaps the habit still persisted when Odd got to writing books.

But Morley has a different explanation. He ends his little exposure thus: "It just occurred to me to look up Odd in 'Who's Who.' It says, 'educated at Bartlett's College, Cincinnati.' The college of quotations?"

Odd hasn't said a word. That's odd.

400 Years Of English Bible

By

Wm. Lyon Phelps.

THE American Bible Society of New York is to have this year a celebration of the 400th anniversity of the first printing of the Bible in English.

On October 4, 1535, "from an unknown press, probably in Switzerland, came the first printed English Bible, translated by Miles Coverdale. Previously the New Testament and other parts of the Bible had been printed, but in 1535, for the first time, the complete Old and New Testaments were printed together," so runs the announcement of the American Bible Society.

All our modern Anglo-Saxon civilization is founded on the English Bible, and it would be difficult to say whether its influence has been stronger in the formation of character or in literary art. It is the very life blood of the English-speaking race.

* * * *

It is hoped that this 400th anniversary may help to direct attention to the unspeakable debt we owe to the Bible; to aid in a renewal of individual and household reading of it, and between the dates of October 4 and December 8, which latter date has been set apart as the Universal Bible Sunday, there will be one general meeting representing the whole Nation.

I remember very well the public meeting held in Carnegie Hall, New York, in the year 1911 commemorating the 300th anniversary of the publication of the authorized or King James version of the Bible. And it interests me now, to know at this moment, while I am writing these words at my hotel window in London, I can see from my desk Westminster Abbey, where that supreme version of the Bible was completed in 1611.

(Copyright, 1935)

Pension Board Heads Named.

Special Dispatch to The Post.

Waynesboro, Pa., July 5.—New officers of the mothers' assistance pension board have been elected for this county. Mrs. John W. Hoke, of Chambersburg, who has been a member of the board for many years, is president. Other officers are Mrs. Adelaide Walker, vice president; Mrs. D. Edward Long, treasurer, and Mrs. Theodore Peters, secretary.

Arizona Move Seeks Simpler Form of Rule

Waste and Inefficiency Charged by University Professor.

By the United Press.

Phoenix, June.—Arizona, too, has a horse and buggy constitution, in the opinion of many citizens who are ready to revise the State charter.

A movement has begun, which may carry the issue of government simplification or revision before the voters in future elections.

Gov. B. B. Moeur was said to be in sympathy with revision, but did not urge it at the last meeting of the legislature, although the Democratic party State platform recommended that simplification of the State and county governments be placed before the people.

A statement of Dr. N. D. Houghton, professor of political science at University of Arizona, who declared that Arizona and other States will find her citizens demanding simplification of the State, county and city charters, has brought the issue to a head.

Inefficiency Charged.

Dr. Houghton declared the State government had no responsible director, and was guilty of waste and inefficiency. He urged elimination of all elective officers in the State government except the governor, and all in the counties and cities except a "central authority" for each.

He said Virginia already had dispensed with all State elective officers except the governorship. Such a plan retained the legislature, however.

Following up the proposal of Dr. Houghton, the Maricopa County Taxpayers' League suggested that citizens institute initiative action to secure constitutional limitations on governmental expenditures, and revisions in the governmental charters.

"No cure for our tax ills or real progress in county or State governmental efficiency and economy is possible under the political structure now embodied in the State constitution and laws. So long as that structure exists, it will be operated somehow and we will be taxed one way or another to support it," read a report from Charles Woolf, president of the league.

No Plan Presented.

The report did not present a plan for reorganization, but criticized heavy expenses of government and declared "in the light of past experience it is hopeless to expect constructive action from the Legislature." Organization of a State-wide taxpayers' group was suggested and left for consideration at a later meeting.

To date concrete suggestions for revision of the State constitution have been few. A unicameral Legislature has been urged and may find its way into the next Legislature as a referendum measure.

In county government it has been recommended that mergers eliminate some of the units, with the proposal that the number in the State be cut to five or seven. Several moves in this direction have failed.

Dr. Houghton recommended that counties study the "county manager" plan of control. "The prejudice of the people against any change," and their "indifference" were seen by Houghton as primary obstacles to proposed reorganizations.

Moeur has been asked to call a special session of the State Legislature to provide funds for a survey of government simplification, but has given no indication he would do so.

Young Democrats Give Dinner for Holt Tonight

Special Dispatch to The Post.

Weston, W. Va., July 5.—Plans are complete for the banquet and dinner to be given tomorrow in the Mount Vernon dining hall at Jackson's Mill in honor of United States Senator Rush D. Holt, under auspices of the Young Democratic Club of Lewis County.

Thorn Linger, president of the club, announced that Gov. H. G. Kump had accepted the club's invitation. He will be one of the speakers.

Senator M. M. Neely and Representative Andrew Edmiston also will attend.

Year's Sales $208,883 At Staunton ABC Store

Special Dispatch to The Post.

Staunton, Va., July 5.—During the first year of operation, the State A B C Store here sold 237,572 items of bottled goods at a cost of $208,883.46. The largest month's business was in December—$21,887.95; the smallest, February—$15,953.30.

Staunton's return from the State liquor profits is expected to be $4,950.

Paralysis Cases Total 59, Virginia Issues Warning

Richmond, Va., July 5 (AP).—A total of 59 cases of infantile paralysis in Virginia have been reported to the State health department here since June 1, and people are being "definitely advised" to avoid crowds and "congregating," Dr. I. C. Riggin, health commissioner, said today. Fifty-two cases were reported to the department during June.

The 59 cases are centered roughly in an area east of Roanoke and south of Richmond, Dr. Riggin said.

92 Per Cent of Taxes Paid.

Special Dispatch to The Post.

Front Royal, Va., July 5.—For the last three years Front Royal has given a discount for the prompt payment of taxes. The discount for 1934 taxes was 25 per cent, with a 40 per cent discount for the previous two years. When the discount date for 1934 taxes expired July 1 92 per cent had been paid and Town Manager L. B. Dutrow announced this will be increased to at least 95 per cent before unpaid taxes are declared delinquent January 1.

Arizona AAA Aid Total $1,296,158

Bulk of Amount Received By Cotton Growers.

By the United Press.

Tucson, Ariz. — Arizona farmers and hog producers have received a total of $1,296,158.34 from the Federal agricultural adjustment administration, University of Arizona extension service announced.

Cotton growers received the bulk of the amount—$1,199,990.48. Wheat growers received $31,878.43, and farmers who entered the corn-hog contracts, $64,489.43.

Amounts paid in various counties were:

Apache—Wheat, $213.18. Coconino—Wheat, $1,539; corn-hogs, $36. Gila—Corn-hogs, $36. Graham—Cotton, $133,806.06; wheat, $6,746.76; Corn-hogs, $10,053.90. Greenlee—Cotton, $3,999.93; wheat, $823..66; corn-hogs, $1,390.80. Maricopa—Cotton, $646,438.64; wheat, $18,644.93; corn-hogs, $40,184.18. Navajo—Wheat, $117.46; corn-hogs, $973.20. Pima—Cotton, $8,663.42; corn-hogs, $1,121. Pinal — Cotton, $255,932.51; wheat, $3,413.98; corn-hogs, $3,808. Santa Cruz — Corn-hogs, $397.20. Yavapai—Wheat, $179.46; corn-hogs, $1,797.15. Yuma—Cotton, $151,149.92; corn-hogs, $4,692.

Original Issue Of Newspaper Found in West

Rare Relic Discovered in Files of Oklahoma Pioneer Settler.

Guthrie, Okla. (U.P.)—One of Oklahoma's rarest historical relics recently was discovered here in the files of John Webster, Guthrie's '89er, who died several years ago.

It was a copy of the Guthrie Get Up, first newspaper published in Oklahoma, from the No. 1, Vol. 1 edition.

So rare is the newspaper that not even the State Historical Society has a copy of it. The paper discovered here was dated April 22, 1889. It is a four-column, single sheet. On the margin of the page was a letter, written by some early pioneer to relatives in Missouri.

The letter recited that "we have made a little. I have made the least, about $100." Kansas people were termed "fair specimens" in the letter, which stated, "I don't blame the Missourians for not liking them . . . There is from 1 to 500 houses commenced to build. . . ."

An editorial stated, in part:

"It shall be the endeavor of this sheet to give all the news, aye, even more . . . the correct weight of the newly born will be given. Pastors can, free of charge, look at our devil . . . The Santa Fe has our press in soak and this accounts for our four-column paper. . . ."

The second page tells "How she was settled—the Grand Rush."

"Peace and harmony characterized the movement."

The article told how thousands rushed into the city to take up claims on the day the paper was issued. One professional advertisement—a lawyer's card—contained the name Bierer.

Judge A. G. C. Bierer is still here at the same stand.

Move to Reopen Plant In Cumberland Revived

Special Dispatch to The Post.

Cumberland, Md., July 5.—The filing of deeds and mortgages showing the transfer of the plants of the former Klots Throwing Co., in Cumberland and Lonaconing to General Textile Mills, Inc., this week, revives the movement looking to resumption of operations at the Cumberland plant, which has been closed two years. The Lonaconing mill has been in operation in a small way.

Resumption at the Cumberland plant is said to be contingent upon Allegany County and the City of Cumberland granting tax exemption. The mill had been one of Cumberland's largest employers of labor.

Woman Business Chief Of Fauquier Hospital

Warrenton, Va., July 5.—Mrs. R. Carter Beverley, jr., has been appointed business manager of the Fauquier County Hospital. She began her work Monday.

Mrs. Beverley is a graduate of Goucher College of Baltimore and later was a member of the faculty of the Warrenton Country School. She is the widow of Rev. R. Carter Beverley, jr., of Richmond, and has made her home in Warrenton most of her life.

1 Killed, 1 Hurt in Crash Driver Faces Charge

Winston-Salem, N. C., July 5 (AP). W. B. Van Leer, 60, of Roanoke, Va., was killed and his daughter, Mrs. R. B. McNutt, was seriously injured near here today in an automobile collision.

Ned Williams, of Charlotte, driver of a grocery van which collided with the Van Leer car, escaped injury but was arrested and charged with manslaughter.

Bumper Tomato Crop Causes Price to Drop

Crisfield, Md., July 5 (AP).—With a bumper crop in the fields, Somerset County farmers are faced with declining prices for the crop, which is second in importance only to the strawberry yield.

A high of $1.25 a basket was recorded for tomatoes early in the week but prices yesterday ranged from averages of 65 cents to as low as 35 cents per basket.

Judge Seeks Reelection.

Special Dispatch to The Post.

Waynesboro, Pa., July 5.—Watson R. Davison, judge of Franklin County, has announced his candidacy for reelection. Judge Davison is completing his first term of 10 years on the bench.

Editor Brands Laziness Crime Of the Century

Bolles Advocates Revolt Against Taxing Thrifty to Aid Shiftless.

By the United Press.

Palmyra, Wis.—The crime of the century is laziness, Stephen Bolles, editor of the Janesville Gazette, told the Old Settles' Association.

The old settler wanted to share work, not wealth, and never believed the world owed any man a living, Bolles said, comparing present and pioneer days.

"The frontiers are gone," he said. "We get the backwash of the useless and incapable who have chosen that way of life."

Bolles said that if the present bottle-fed generation were placed in the forests and on the prairies with the primitive tools possessed by the old settlers "they would roll over and die."

Coddling the Idle Assailed.

"There is much talk about revolution in the air—I want to start one myself," Bolles said. "I want a revolt against carrying the idle and the shiftless and the useless on the shoulders of the thrifty and the worker."

The editor said that today "on the back of every thrifty person, of every man who seeks a home, who goes about his business without fuss or noise, who milks his cows, tends his fields, who carries on his little business or shop—on the back of every such man rides a shiftless, lazy, incompetent noisy person who demands that he be handed a nursing bottle."

Ownership of property, which Bolles called the basis of American liberty, today entails perils the old settler never met, he said.

"Meddling" Criticized.

"The incapable, experimental, adventurous officials are animated by but one ambition, the gathering of more funds to run a government that no longer is satisfied to govern, but must be a meddler," he said. "Property that in the days of the old settler was an asset and a way of living as well as a way of profit now becomes a liability and a worrisome elephant, eating its head off, so that some official may direct the owner how he should conduct his business so that the Government might get more money to pay for more directors of business."

Bolles said the "claptrap political sings a sob-sister story for the incompetents and the worthless, but is silent regarding the forgotten man who pays the bill or fights for his protection.

Tuberculosis Leads New Arizona Cases

Scarlet Fever Follows on List for June 8-15.

By the United Press.

Phoenix, Ariz.—Fifty-three new cases of tuberculosis were reported in Arizona during the week ended June 15, a report by the State Board of Health disclosed. Most of the cases, the report indicated, came from outside Arizona.

Second most prevalent disease during the week was scarlet fever, 25 cases of which were reported.

New cases of other diseases included:

Chicken pox, 23 cases; diphtheria, 1; German measles, 4; hookworm, 1; measles, 7; meningitis, 1; mumps, 20; pneumonia, 3; trachoma, 10; typhoid, 6; whooping cough, 11.

Janet Harper Selected As State's Healthiest Girl

Special Dispatch to The Post.

Weston, W. Va., July 5.—Janet Harper, 18, of Pendleton County, will represent West Virginia in the national health contest during the National 4-H Club Congress in Chicago next November. In a State contest at Jackson's Mill she won over 35 competitors as the healthiest 4-H Club girl in West Virginia.

Three other girls were awarded blue ribbons. They were Catherine O'Brien, of Pocahontas County; Bernice Douglas of Braxton County, and Jean Frye, of Hardy County. Declared the outstanding girl in the older girls' camp, Ethelberta Carson, of Hancock County, was awarded a gold medal given annually by the Governor.

Women's Trends Decries.

Rock Island, Ill. (U.P.). — Modesty and purity among women have been "thrown to the winds" since repeal of prohibition, Dr. G. A. Brandelle, president of the Augustana Lutheran Synod, said in opening the synod's diamond jubilee celebration.

AIR CONDITIONING and COOLING at low cost

The latest York portable unit will cool, dehumidify, filter and circulate the air in PRIVATE or PROFESSIONAL OFFICE, LIVING or BEDROOM, as well as change filtered fresh outside air for stale, stuffy inside air.

WASHINGTON REFRIGERATION CO.
1731 14th St. N.W. DECATUR 2252

"Mama," whispered little Willie as the great conductor took his place in the orchestra pit and the famous soprano began her aria, "what's the man shaking the stick at her for?"

"Shut up!" Mama explained. "That's his baton. He isn't shaking it at her."

"Then what's she hollerin' for?"

That, we are sad to report, is little Willie's reaction to good music. The case of his sister is even worse. She just loves to prattle about how much she adores good music, but when she has an opportunity to listen to a great symphony she stays home and tunes the radio to Cab Calloway's band. She thinks that *arpeggio* is an island in the Pacific and that Chaikovski was a Russian general. You see, little Willie and his sister have not read the excellent articles by Ray C. B. Brown in The Washington Post; and, therefore, are not *en rapport* with things musical. But there is hope for them even now, and we are starting a subscription to The Post for them in order that they may learn the intellectual pleasure to be derived from listening to classical music.

Mr. Brown is one of America's best known music critics, and his authoritative, intelligent, sensitive articles are required reading for music lovers. Washington is becoming more and more music conscious, and The Post is proud of the part Mr. Brown has played in explaining the works of great composers to new listeners. For two years he was managing editor of *Musical America* and his writings are studied closely by students. In his "Postlude" column, discussing the programs presented by symphony orchestras, choral groups and others, he strikes a new note in criticism.

Like his good friend, Dr. Sigmund Spaeth, the "tune detector," Mr. Brown can listen to Tin Pan Alley's latest song hit and tell you instantly the symphony from which the theme was stolen, and, if you question him closely, he might remember the older work from which the symphony composer borrowed a few bars!

In The Sunday Post you'll find an entire page devoted to music, and the leading article, always written by Mr. Brown, will give you a deeper, more sympathetic understanding of all things musical. Nowadays, when Stravinski's "Firebird" suite is discussed at the dinner table along with the New Deal and Europe's war scare, you'll find Ray C. B. Brown's brilliant articles of great help in convincing your hostess that you, too, can recognize Bloch's "Schelomo" and that you can discuss Hindemith with the best of them. If you are a lover of good music you'll appreciate his clear, authentic criticisms; if you are just learning to listen to the great symphonies you'll demand his help. You'll find it in

The Washington Post

Don't Mention It. — By Ed Reed

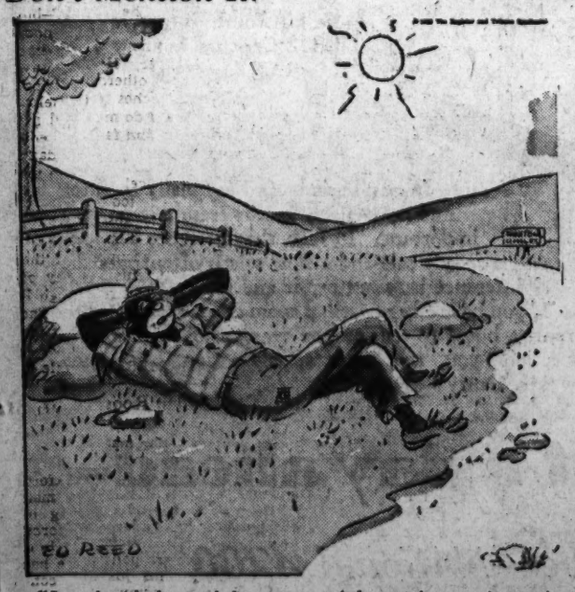

"Lawdy, it's hot—ah hopes one of dem reforestation units comes along heah soon!"

Irish Envoy And Family Going West

Mr. and Mrs. MacWhite and Son to Leave Next Week.

She Will Extend Stay to Pursue Avocation of Painting.

By Evelyn Peyton Gordon.

Most diplomats, in the course of their duty in this country, make at least one trip to the West Coast, and most of them motor in order to see the many interesting sights along the way. Foreigners never seem to overcome their awe at the size of the country which takes three days by the fastest train to cross. To those who come from Europe, or even South America, the vastness of 3,000 miles of one nation is a tremendous realization.

The Minister of the Irish Free State and Mrs. Michael MacWhite, one of the most popular couples of the Diplomatic Corps, will leave next week by auto for the West Coast. Accompanied by their young son, Eoin MacWhite, they will visit the national parks en route to California, and will attend the exposition in San Diego.

The Minister and his son will return to Washington in September, but Mrs. MacWhite will remain in the West longer, visiting in New Mexico and Arizona, where she will spend several weeks painting.

Both Are Exceptional Linguists.

It was while she was studying art in Paris that Mrs. MacWhite, Danish by birth, met the Minister. One of the bonds of mutual attraction was their linguistic ability, Mr. MacWhite having been professor of languages in Copenhagen before the World War, and Mrs. MacWhite fluently speaking French, German, English, Danish and Italian, with also a more than ordinary knowledge of Gaelic.

Mrs. MacWhite, who spends almost every summer in Europe, usually visiting at her former home in Denmark, spent last summer in her husband's country, where she did some painting in rural Ireland. Her paintings are principally landscapes of the various European countries where she has lived and visited. Her coloring and use of the brush are firm.

Mrs. MacWhite, who had never learned to drive a car, took some lessons last spring, found herself proficient at the wheel and bought herself a small car which she took to the Emerald Isle. Traffic was her main problem, so on her arrival in Cork she employed a chauffeur to drive her beyond the city limits, and there she took the wheel.

Drove Around Irish Coast.

All around the coast of Ireland she drove, stopping at small and remote places to sketch and paint the rugged beauty of the country. This fall Mrs. MacWhite expects to make some interesting canvases in the Far West, trying her hand on the brilliant coloring of the desert, the somber grays of adobe villages and the bronze ruggedness of inhabitants in the southwestern States.

Another well-known-to-Washington artist, who has made interesting studies of that part of the country, is Herr Alex von Wuthenau, former Third Secretary of the German Embassy, who spent many months in Santa Fe, where he finished some fine canvases. Herr von Wuthenau is now in Mexico working at his art, which he started several years ago when he was attached to the embassy here. He has been in Mexico since the early spring, immediately after the wedding of his former colleague, Herr Gustav Struve, Third Secretary of the embassy, and Miss Elinor Castendyk. He was one of Herr Struve's groomsmen.

Members of Younger Set Attend Culpeper Horse Show

Post Staff Photo.

Left—Miss Nancy Huidekoper, daughter of Mr. and Mrs. Prescott F. Huidekoper, of Baltimore, and Mrs. Robert V. Young, of Middleburg, the former Miss Sybil Whigham, photographed at the Culpeper, Va., horse show. Above—Miss Gwendolen Armstrong, daughter of Mrs. E. Maitland Armstrong, of New York and Newport, and Mrs. James Hamilton, rest in the shadow of their car between the classes of the Culpeper horse show, which was held Thursday and yesterday.

Chase Dancers Will Appear at Sylvan Theater

'Midsummer Night's Dream' Also to Be Produced Next Week.

Lovers of al fresco entertainment will attend the two summer festival programs next week in the National Sylvan Theater at the Washington Monument, when the Marian Chace Dancers offer their summertime concert of colorful dance pantomimes on Monday night at 8 o'clock, and Shakespeare's "A Midsummer Night's Dream" is given on Wednesday night, by the Washington Community Players, preceded by a half-hour musical program by the United States Army Band.

Among those who will attend the Marian Chace concert on Monday night will be leaders in the arts, music and educational life of the Capital City, including Senator and Mrs. William H. King, Maj. and Mrs. George Oakley Totten, Mr. Hugo Inden, Dr. and Mrs. Frank W. Ballou, Dr. and Mrs. Stephen E. Kramer, Mr. Robert A. Manger, Miss M. Edith Coulson, Miss Dorothy Mayfield, Miss Alvina Carroll, Mr. Birch Bayh.

Others who have been invited to be present at the concert as guests of the Summer Festival Committee of the Community Center Department and office of National Capital Parks are Commissioner Melvin C. Hazen, Commissioner George E. Allen, Mr. Robert L. Haycock, Mr. Jere J. Crane, Miss Bertie Backus, Col. Daniel I. Sultan, Dr. George Bowerman, Mrs. Louisa Roberts, the Rev. Russell J. Clinchy, and Col. Wallace Craigie.

Mr. William P. Kilgore, Mr. George Farrington, Mr. Charles M. Hunter 3d, Mr. Charles Heider, Mr. Chester Ring, and Dr. Luther Gray will be assisted by a group of ushers including Miss Alice Louise Hunter, Miss Ruth Shoemaker, Miss Evelyn Schweizer, Miss Shirley Rowe, Miss Judy Lyeth, and others.

Colorado Couple Visiting the Stones

Prof. and Mrs. Stenberg on Way to Trinidad.

Prof. and Mrs. Clarence E. Stenberg, of Loveland, Colo., are guests of their uncle and aunt, Prof. and Mrs. Charles L. Stone, at Takoma Park. Prof. and Mrs. Stenberg have accepted an invitation to go to Trinidad, in the British West Indies, to join the faculty of the Caribbean Training College at Maraeas. They have been connected with the Campion Academy in Loveland for several years, both having graduated from the school before going to Union College in Lincoln, Nebr.

Beautiful to look at and thrilling to drive. It's a 1933 Chevrolet coupe advertised in today's Post Want Ads for only $385.

Decatur-Arnold Wedding Held In Connecticut

Mr. and Mrs. Marston Attend Quiet Ceremony at Greenwich Home.

Mr. and Mrs. Marshall Marston left several days ago for Greenwich, Conn., to attend the marriage of the latter's mother, Mrs. E. Isabelle Trenchard Arnold, to Mr. Storer Goodwin Decatur, of New York. The wedding was held Wednesday at the home of the Rev. Lyman H. Merrill, who officiated.

The bride and bridegroom both come of families prominent in naval history of the United States. The bride is a granddaughter of the late Rear Admiral Stephen Decatur Trenchard, through whom she is distantly related to her husband, and of the late Mr. William Bacon Stafford, of New York.

Mr. Decatur is a son of the late Mr. and Mrs. Stephen Decatur, of Portsmouth, N. H., and is a direct descendant of Commodore Stephen Decatur, hero of the War of 1812. He is a nephew of the late Admiral Dewey.

Following the ceremony Mr. Decatur and his bride, with members of the two families who witnessed the ceremony, motored to New York for a wedding breakfast given by the bride's mother, Mrs. Edward Trenchard, in her apartment at the Ambassador Hotel.

The bride's other daughters, Miss Joan Power, of New York, and Mrs. Samuel Gregg, jr., of Bradford, Pa., with Mr. Gregg, were at the wedding breakfast.

This is the third marriage for the bride. Her first husband was the late Mr. John Anthony Power. Her marriage to Mr. Edward C. Arnold ended in a divorce last May.

Mr. and Mrs. Decatur sailed Wednesday evening aboard the Monarch of Bermuda for their wedding trip, and, upon their return, will go to Kittery Point, Me., for the remainder of the summer, and in the autumn they will make their home in New York.

Betty Brittingham's Marriage Revealed

Daughter of Senora de Guell Bride of M. R. Shipman.

Senora de Guell, wife of the Cuban Charge d'Affaires in Colombia, Senor Don Gonzalez Guell, has announced the marriage of her daughter, Miss Betty Brittingham, to Mr. Morris Robert Shipman, son of Mr. and Mrs. William H. Shipman, of Washington. The ceremony took place on December 25, and was performed by the Rev. Charles E. Seymour, pastor of the Methodist Episcopal Church, in Halethorpe, Md.

Mrs. Shipman was graduated from high school in June and was to have been among the debutantes of next season.

Senora de Guell has been visiting in Washington for several months, having been called here by the death of her mother. Senor de Guell came to Washington with her, and plans to visit here again in the near future. He was formerly second secretary of the Cuban Embassy in Washington.

The Ramon Valdes Parents of a Girl

Announcement is made of the birth of a daughter Wednesday, to Senor Ramon Valdes, vice counsul of Panama, in New York, and Senora Valdes. Senora Valdes will be remembered as Senorita Olga Grave de Peralta, daughter of the former Counsel General in Washington for several Central American countries. Senor Valdes is the nephew of Dr. Harmodio Arias, President of Panama and one-time Minister of Panama to the United States.

Lady Lindsay Is Guest Of Mrs. Belmont in N. Y.

Lady Lindsay, wife of the Ambassador of Great Britain, is visiting Mrs. August Belmont in her home at Syosset, Long Island.

The Ambassador will be host to the Prime Minister of Australia, Mr. J. E. Lyons, at the embassy Tuesday.

Mr. Kime Weds Ruth Caldwell

Reception Follows Ceremony at Eastern Presbyterian Church.

Miss Ruth Caldwell, of Belleville, N. J., daughter of Mr. and Mrs. William E. Caldwell, of Washington, and Mr. Ansley Kime, of New York City, were married June 29 in the Eastern Presbyterian Church here. The Rev. John Barrows performed the ceremony.

The bride wore a white lace gown and veil with orange blossoms. She was attended by Miss Louise Day, of Kenilworth, Md. Miss Day was attired in a pale peach lace gown with accessories to match.

The bridegroom was attended by his brother, Mr. Milton Kime, and the bride was given away by her father.

After the wedding a reception was given for the bridal party by the bride's uncle and aunt, Mr. and Mrs. L. M. Wilson.

The couple left immediately after the reception to spend the summer at Cranberry Lake, N. J.

New York Party Honors Dr. and Mrs. Mann

Dr. and Mrs. Thomas Mann were guests of honor at a luncheon given by Dr. and Mrs. Paul Schwartz at the Hotel St. Moritz, in New York, yesterday. Dr. and Mrs. Mann sailed last night for Europe.

Bradleys Take Apartment On Connecticut Avenue

The newly appointed Naval Attache of the British Embassy and Mrs. Bradley have leased an apartment at 2101 Connecticut avenue.

The retiring Naval Attache, Capt. Dewar, left yesterday for active duty in England.

Margaret Nixon Engaged to Wed

She Will Become Bride of Lieut. S. N. Wagner Next Month.

Mrs. Courtland Nixon, of Washington and Blue Ridge Summit, Pa., has announced the engagement of her daughter, Miss Margaret Nixon, to Lieut. Seiss N. Wagner.

Miss Nixon is a daughter of the late Col. Courtland Nixon, a former commandant of the R. O. T. C. at Gettysburg College. She was graduated from Holton-Arms School here in 1932 and was introduced to society by her parents in the fall of that year.

Lieut. Wagner attended Miami University, Oxford, Ohio, and the United States Military Academy at West Point. He is now stationed at Fort Benning, Ga.

The wedding will take place next month at Blue Ridge Summit, where Mrs. Nixon has opened her home for the summer.

Mrs. Mills Sails For England

She Will Attend Wedding of Lady Finch-Hatton and Mr. Straight.

Mrs. Ogden Livingston Mills left yesterday on the Bremen for London to attend the marriage of Lady Daphne Finch-Hatton and Mr. Whitney Straight. Lady Daphne is the daughter of Sir Guy Montagu Finch-Hatton, Earl of Nottingham and fourteenth Earl of Winchilsea, and the Countess Finch-Hatton, who was formerly Miss Margaretta Drexel, of Philadelphia. Mr. Straight's mother is a member of the Whitney family, of New York. Miss Dorothy Fell, daughter of Mrs. Mills, who is already in London, will be a bridesmaid at the wedding.

Mr. and Mrs. Mills have been cruising recently on their yacht, the Avalon, with Mrs. John T. Pratt, Mrs. Philip Stevenson and Mrs. Philip S. T. Fell as guests.

Wedding Date Set By Catherine Shaw

Miss Catherine Shaw, daughter of Mr. and Mrs. Roger Shaw, of Rockville, Md., has selected August 10 as the date of her marriage to Mr. Crescent J. Bride, son of Mrs. Ellen Bride, of Middletown, Conn.

The ceremony will take place in St. Mary's Church, in Rockville, and will be followed by a reception at Woodvine, the home of the bride-elect's parents, near Rockville. The Rev. Charles J. Harra will officiate at the ceremony.

HOSIERY REPAIRS
Highest Quality—Lowest Price
One-Thread Run—15c
Pulled Thread—10c inch
While-You-Wait Service
SOUTHERN STELOS CO.
613 15th St. N. W. NAtl. 8442.

NOTES OF SOCIETY

Official and Resident

The Minister of Iran and Mme. Djalal left Thursday by motor for Rehoboth Beach, Del., where they have leased a cottage for the summer.

Brigadier General and Mrs. Cornelius Vanderbilt, of Beaulieu, Newport, have arrived on their yacht, the Winchester, at Southampton and are anchored off the Sebonac Yacht Club. They were accompanied by their son-in-law and daughter, Mr. and Mrs. Henry G. Davis, 3rd.

Rear Admiral Charles Russell Train and Mrs. Train have leased the house at 12 Redwood street, Newport, R. I., while Admiral Train attends the Naval War College. Admiral Train was formerly naval aide at the White House.

Baron Paul Schell, Secretary of the Hungarian Legation, is visiting at Ocean View, Newport, as the guest of Mr. and Mrs. C. Matthews Dick.

Mr. William W. Schott, Secretary of the American Embassy at Mexico City, and Mrs. Schott have arrived in Washington and are stopping at the Carlton.

The United States Vice Consul to Belgrade and Mrs. John L. Calnan sailed yesterday from New York, aboard the Bremen, for Europe.

Mr. and Mrs. R. H. Gardner were hosts at dinner at the terrace of the Shoreham last evening. Among the guests were Mr. Gardner's brother and sister-in-law, Mr. and Mrs. Fall Gardner, of Summit, N. J., who are visiting them over the holiday week-end.

Miss Margaret Caselaer spent the Fourth at the Carlton, having motored down from her home in Leesburg, Va.

Mrs. J. B. Hoffman, of Wilmington, Del., joined her sister, Mrs. Herbert S. Larrick of Winchester, Va., at the Wardman Park Hotel, and will spend a few days here with her visiting relatives. Mrs. Larrick was accompanied to Washington by her daughter, Miss Nancy Larrick.

Mr. Ralph Snowden Hill is spending several days at the Hotel Henlopen at Rehoboth Beach, Del., and will return to Washington the first of the week.

Mr. and Mrs. R. J. F. Allen have motored down from their home in Plainfield, N. J., and are at the Carlton.

Mrs. Harry S. Evans has returned to the Shoreham to join Mr. Evans in their apartment, after spending several months visiting her daughter, Mrs. Frank Greer. Mrs. Evans' granddaughter, Miss Caroline Greer, returned with her, and will spend several weeks with Mr. and Mrs. Evans at the Shoreham.

Mrs. James R. Mann has left Washington for Stockbridge, Mass., where she will spend the remainder of the summer.

Mr. and Mrs. A. S. Thompson, of New York City, are at the Carlton for a brief stay.

Miss Mary Proctor and her father, Mr. Ernest W. Proctor, of Detroit, Mich., are spending several days in Washington as guests at the Shoreham before going to the Cavalier at Virginia Beach, Va.

Miss Virginia Poindexter, of Richmond, Va., has been visiting friends in Washington for a few days, and during her stay she is at the Wardman Park Hotel.

Moth and Beetle Protection

Lots of ways to protect goods from insect damage, some better than others. Cold Storage best of all

We have for sale moth-proof paper, moth flakes, Security insect spray, fumigation service (at house or warehouse), moth-proof storage and COLD Storage.

Rug Cleaning—
Fur & Garment Cleaning

Capital, Surplus and Reserve Over $1,500,000

Security Storage
A SAFE DEPOSITORY FOR YOUR VALUABLES
1140 FIFTEENTH ST
TWO BLOCKS SOUTH OF THE WHITE HOUSE
E. A. ADDISWALL, PRESIDENT
DISTRICT 4040

Popovicis Week-End At Delaware Resort

The Secretary of the Rumanian Legation and Mme. Popovici spent the holiday at Bethany Beach, Del. They plan to return Monday.

Also at Bethany Beach is the Secretary of the Legation of Yugoslavia, Dr. Ivan Franges, who is the guest of Dr. and Mrs. Thomas Healy.

Miss Lucy Burwell, Fiance, Tea Guests

Mrs. Meville H. Bearns, Mrs. James C. Hamilton, and Mrs. John R. Rose entertained at a tea yesterday afternoon at Dunnattar, Warrenton, Va., in honor of Miss Lucy Guy Burwell and Mr. Isham Keith, whose marriage will take place this afternoon in Upperville, Va. Other guests were members of the wedding party and the out-of-town friends.

Mrs. Hanson Ely and Mrs. Hunter de Butts will entertain at luncheon today in honor of Miss Burwell.

Mrs. Campbell Prichett and her young son were at Rehoboth Beach, Del., over the week-end and will return to their home on Kalorama road on Monday.

$2.85 POST classified advertisement sells
$425 Nash car—same morning

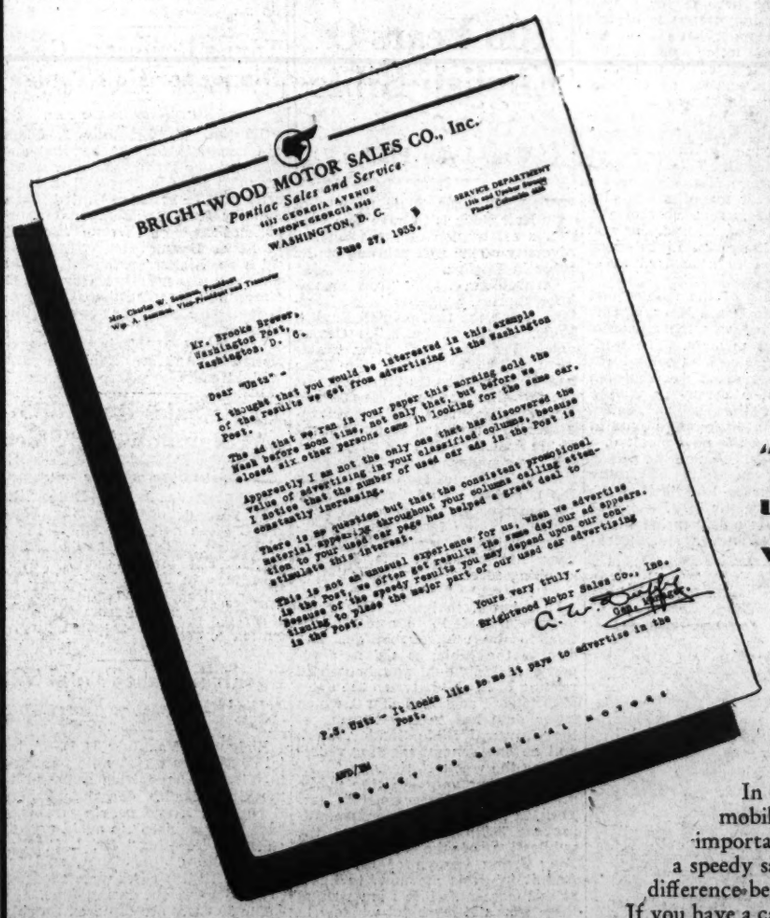
BRIGHTWOOD MOTOR SALES CO., Inc.
Pontiac Sales and Service
5832 GEORGIA AVENUE
FROM GEORGIA 5343
WASHINGTON, D. C.
June 27, 1935.
Mr. Brooks Brewer,
Washington Post,
Washington, D. C.
Dear "Brix" -
I thought that you would be interested in this example of the results we get from advertising in the Washington Post.
The ad that we ran in your paper this morning sold the Nash before noon time, not only that, but before we closed six other persons came in looking for the same car.
Apparently I am not the only one that has discovered the value of advertising in your classified columns, because I notice that the number of used car ads in the Post is constantly increasing.
There is no question but that the consistent promotional material appearing day after day in your columns calling attention to your used car page has helped a great deal to stimulate this interest.
This is not an unusual experience for us, when we advertise in the Post we often get results the same day our ad appears. Because of the speedy results you may depend upon our continuing to place the major part of our used car advertising in the Post.
Yours very truly -
Brightwood Motor Sales Co., Inc.
P.S. Wats - It looks like to me it pays to advertise in the Post.
AHD/BM

"This is not an unusual experience" writes Mr. A. W. Duffy

General Manager,
Brightwood Motors,
5832 Georgia Ave.

In any business and especially to automobile dealers, speedy results are very important. In fact, the difference between a speedy sale and a slow sale is oftentimes the difference between profit and loss.

If you have a car to sell, a room or an apartment to rent, a house to sell, or you want a job or someone for a job—you, too, want speedy action. Why not follow Mr. Duffy's example?

THE POST is half a day ahead—

Call the results number—NAtional 4200

Idyllic Place To Dine Is Only A Brief Drive

Rustic Tea Garden, Only 20 Minutes Out, Features Creole Cuisine.

By Ruth Anne Davis.

TWENTY MINUTES or so from the heart of town there's an idyllic spot for out-of-door dining. Encircled by a high thick hedge it's entirely shut off from the road—and for that matter the world at large. Once here, you might be thousands of miles from the din of the city, there's such peace and quiet and a kind of dreamy loveliness.

At twilight, to sit there on the smooth green lawn beside a tiny stream bordered with weeping willows and tiger lilies, to gaze across a century old criss-cross fence up another green sloping lawn, and to enjoy the choicest food, would fill the hardest cynic with joie de vivre.

While you feast your eyes off the beds of verbena, hollyhocks and daisies, a waiter lights the candle on your table and brings you another feast, a truly royal feast of—oh, there's so much that's so good to choose from! It's real "home cooking," too. And Murphy gets the credit.

Murphy's From New Orleans.

Murphy is a colored New Orleans boy, born and raised in the atmosphere of creole cooking. He was brought up by an old grandmother around the stove of one of New Orleans' most famous restaurants and from her absorbed the art of making his delicious brown bread. His chocolate feather cake with luscious peppermint icing "ole Missus Ravenol" showed grandma how to whip into lightness "long befo' de war." Murphy's crisp cookies and snappy gingersnaps are a delight at tea time and his pecan cinnamon buns any woman could win her man with—if she knew how to make them!

This little fat chef who wields the magic wand over his department brings forth smothered chicken in summer just dripping with rich brown sweetness. And how he can cook ducks! It is a secret rite, but you may well believe the result of all his secret cants and bastings is well worth a trip to the tea house! The spiced cinnamon apples that accompany the ducks have what is known as real "come hither."

Next time you're feeling low in mind call up and have Murphy make one of his famous lemon or coconut chiffon pies for your dinner. Then come on out to that quiet, peaceful setting under the trees. While you sip your frosted fruit juice topped with sherbet, you'll be likely to see the white turkey cock strutting his family of hens and young turks up the long sweep of lawn to the towering pine trees to roost for the night. Or you'll be amused with mama duck and her baby fluffs who beg so successfully for crumbs it's no wonder they waddle in approved duck fashion!

The interior of the tea house with its peaked roof ceiling, old pine furniture, and decorative table appointments, is just as attractive as the out-of-doors dining lawn.

To Renovate Your Jewelry.

New rings for old! Bright, sparkling diamonds for drab, dull stones! That's not what he says, the young man in a downtown store, but that's what he does. He stands there back of a bowl of pinkish liquid, and he takes your old ring, or bracelet, or pin, and he dips it into the bowl. In a few seconds, he hands you back your jewelry—or is it yours? You yourself are doubtful—for the stones are literally bursting out of their sets with sparkle, and the bold or platinum has a shiny newness.

What he has done is this. He has simply used that remarkable liquid to remove all dust and oil and dirt from your jewelry. He has used it to renovate your diamonds and restore them to their natural glitter. And what he has done, you can do, too. For 25 cents, 50 cents, or $1 you may buy a bottle of this product and clean your jewelry at home. And after you've used it, put it back in the bottle to save for another time.

Call Ruth Anne Davis, of The Washington Post, National 4200, Extension 305, for further information, or write, inclosing stamped, addressed envelope.

Shirtwaist Frock Pattern Offers Smart Variation

Pattern No. 816.

FOR THE WOMAN who finds the regulation shirtwaist frock too tailored, too severe in line, here is a charming variation. The scarf softens the neckline in a truly flattering manner. A little tab holds it in place at the back of the neck. Wide revers are a fashion "first" this summer—becoming in cottons and in silks.

The skirt is paneled, which insures a smooth fit in large as well as small sizes. And there are four pleats to give the new hemline width. The pattern is cut in sizes 34 to 46. In size 36 this dress requires 4¾ yards of 35-inch material, and ⅝ yard for the contrasting scarf.

Copyright by H. P. Co., 1935.

Clip Coupon and Mail to
WASHINGTON POST BUREAU HOLLYWOOD PATTERNS
420 Lexington Ave., New York City.

Inclosed find 15 cents in stamps for Pattern No. ..... Size.....[ ]

NAME .....

STREET .....

CITY AND STATE.....

(Print name and address clearly in pencil.)
Patterns may be ordered by mail only.

Washington Cathedral Prizes Small Bible, Gift of Selassie I

By Jessie Fant Evans.

A SMALL PURPLE plush Bible in the Washington Cathedral provides a sentimental link between the National's Capital and a man upon whom the eyes of the world are now turned—Haile Selassie I, ruler of Abyssinia.

The Bible belonged to the Abyssinian emperor's mother, the late "Queen of Kings, Zeoditu, daughter of Menelek II, King of Kings of Ethiopia." It was presented to the Cathedral as a thank offering for the coronation prayer offered for Emperor Selassie, Sunday, November 2, 1930. With it was presented an elaborately fashioned processional cross of silver washed in gold.

Both the Bible and the cross are of native workmanship and are among the most interesting of the Cathedral's Old World treasures. The Bible is 10 by 14 inches in size and is bound in purple plush covered with silver washed in gold. The Four Gospels are in Amharic, the official and court language of Ethiopia, the text being hand-lettered in black and red on white vellum with decorative illuminations in brilliant colors at the beginning of each Gospel, similar to those appearing on the medieval church manuscripts of other Christian nations. In the center of the outside of the cover the gold is molded in the form of a crucifix. The four corners of the cover are enameled miniatures of the four apostles, Matthew, Mark, Luke and John.

Prayer Offered on Coronation.

When the picturesque Abyssinian emperor, who claims to be a descendant of Solomon and the Queen of Sheba, ascended the throne, Bishop Freeman offered the following prayer for him:

"Almighty Father, Lord of the World and God of the Nations; we humbly beseech Thee, on this day of his coronation, so to dispose and govern, now and ever, the heart of Thy servant the Emperor of Ethiopia that in all things he may seek Thy honor and the good of his people, leading them on from faith to faith and strength to strength in the obedience and love of their Sovereign Lord, our Merciful and Mighty Saviour and abundantly bless the Emperor and his people with Thy gifts of righteousness and peace and joy for all the years to come. We ask these things for the love of their Master and ours, Thine own Eternal and reigning Son, Jesus Christ."

"The Lion of the Tribe of Judah," as Selassie calls himself, was so touched by this prayer that he had it translated into his native language and read to all the feudal chieftains and ecclesiastical authorities of his empire. Little did Selassie at that time surmise that in the next five years he might become a world figure through his clash with Mussolini and that his kingdom might become the military "hot spot" of the world.

Expressed Thanks for Prayer.

In his letter to Bishop Freeman, expressing his thanks for the coronation prayer, Selassie concludes with this sentence: "We request you not to forget us and our country of Ethiopia in your spiritual prayers."

What Today Means

"Cancer."

IF JULY 6 is your birthday, the best hours for you on this date are from 10:16 a. m. to 12:15 p. m., from 3:15 to 5:15 p. m. and from 7:15 to 9:15 p. m. The danger periods are from 8:15 to 10:15 a. m., from 12:15 to 2:15 p. m. and from 8:15 to 11:15 p. m.

Should you meet a friend this day of the busy-body variety, knowing his or her unfortunate proclivity, do not let it upset your equanimity. Conditions will probably be most favorable for sports and entertainments, especially those of a social get-together type. Be careful not to allow a superabundance of exuberance to cause you to disregard its effect upon others, for if it proves disturbing, embarrassment may result. It will not be wise to seek distraction in crowds on this day or indulge in morbid curiosity.

Married and engaged couples, and those hopeful of basking in Cupid's smiles, will keep out of trouble, if they will bear in mind: "A soft answer turneth away wrath."

If a woman and July 6 is your birthday, any lack of self-assurance on your part is likely to create the wrong impression when you meet strangers, so overcome it. Do not appear reluctant to participate in conversations. Avoid allowing your attention to wander or be distracted, while someone is talking. You are almost too methodical for your own peace of mind. Do not allow small things, especially of a domestic nature, to stir up a sense of irritation, if you wish to be happy. Your married life will be filled with joy, if you refrain from fault-finding. Office detail, or secretarial work, teaching, or acting as a saleslady, are among the vocational activities in which you should succeed.

Copyright, 1935, by the Bell Syndicate, Inc.

Beautiful to look at and thrilling to drive. It's a 1933 Chevrolet coupe advertised in today's Post Want Ads for only $295.

BUSINESS of LIVING

By Mary Haworth.

IF IT SHOULD be true, as correspondents of this column maintain, that today's radio programs are mediocre, who shall be held responsible: The radio audience for tolerating mediocrity, or the radio capitalists for foisting mediocrity upon a public whose intellectual and cultural capacity they have failed to gauge correctly?

This question is posed, indirectly, by two correspondents discussing "What's Wrong with Radio?" whose letters are published today.

M. H.

The Weak Public Pulse.

DEAR MISS HAWORTH: The reason we have such inferior radio programs, (with the exception of an occasional superior evening program) is beautifully exemplified by the incident of the movie magnate who insisted on changing the title of Grace Moore's latest picture, from "On Wings of Song," to the romantically insinuating "Love Me Forever." He insisted the first title would lead "the public to think the picture had something to do with airplanes!"

* * * *

As for the cooking programs to which "Fed-Up" objects, I must say I like the excitement of the cook's exclamation of delight. It put my kitchen-spirit in a festive mood. However, I don't care for it when it is carried to the point where the silly young bride insists on your coming into the kitchen to look at her potatoes, because (she coos) "they have such nice eyes."

* * * *

I subscribe to "Essayer's" suggestion of "one good jazz music number per hour." Give us fine music, good book reviews, lessons in charm, discussions of art and some advice on how to revive the dying art of conversation.

However, the majority rules; and I suppose the minority can always shut off the radio. Sincerely,

JOHANNA.

Radio's Logical Patron.

DEAR MISS HAWORTH: The letters appearing in your column this week discussing what's wrong with radio have been interesting, but so far not one of them has revealed the real truth as I see it.

I think the whole trouble with radio programs today is that they are prepared by persons who underestimate the intelligence, discrimination, taste and artistic or intellectual hunger of the national radio audience. I think those responsible for the radio programs fail to take into account that the persons who are the most regular listeners-in on radio are those who prefer staying at home to running around in circles in search of shallow excitement.

* * * *

The average citizen who stays at home from choice and not from necessity is the logical patron of radio programs. He is the one who can buy what radio advertisers have to sell. And he is the one who, it seems to me, would appreciate the mature type of program cited by "Also-Fed-Up," who found that kind of program in France and Germany, but seldom if ever in this country.

* * * *

Too many of our broadcasting stations are engaged in dishing out the kind of entertainment suited to adolescent minds. I think that was pretty conclusively shown in the letter from "Contented," the 18-year-old girl who wrote Thursday, saying contentment with the radio is all a matter of tuning in on the right station.

Strictly Speaking

Pronounce These:

1. Cartographer.
2. Obligee.
3. Rationale.
4. Oceanic.

Check Here.

1. kahr-TOG-ra-fer.
2. ob-lij-EE.
3. rash-un-AY-lee.
4. o-shee-AN-ik.

'Equal Rights' Can Be 'Sold' to Men By Education, Mrs. Avery Is Convinced

D. C. Attorney Fought for Alimony Reform at Party Meeting.

By Hope Ridings Miller.

WHEN A MAN PAYS an alimony or a heart balm fee, the world and his wife (or ex-wife) take it as a matter of course. But if the aggrieved husbands and disappointed suitors could collect, as well as pay, as a result of marital maladies, the world would have cause to sit up and take notice.

This is exactly what would happen if a resolution recently adopted at the regional conference of the National Woman's Party should go into effect. And to make the case as iron-clad as a knight in armor, there was a special amendment requiring "equal alimony in cases of divorce and equal consideration for men in cases of breach of promise."

It was offered by a D. C. attorney, Mrs. Edwina Austin Avery, who further explained yesterday how the "equal rights" bill could work to the advantage of men as well as women.

"It's a matter of education—and still more education," she began. "It's up to awakened women, and men, to teach others that equal alimony and equal treatment in breach of promise suits is the least in importance of the many things to be gained by equal rights."

Hang-Overs From Bicycle Days.

She declared heart balm and alimony fees were hangovers from the tandem-bicycle days when marriage was woman's only source of income. A girl then began looking for a husband as soon as she put on long dresses. She married early, reared a large family and settled back in the household routine while her husband supported her. "But even then," Mrs. Avery pointed out, "she was an economic contributor to her home. She carded the wool, wove the cloth that made the family wardrobe, baked bread, put up fruit and did countless other household chores that aren't expedient today.

"The modern woman, with fewer opportunities to express herself inside the home, often seeks employment and suddenly finds herself the victim of discrimination as discouraging as it is unfair. Passage of the equal rights bill is the one solution for such a situation.

Mrs. Avery is convinced the "undiscovered possibilities" of women can be realized only by the snapping of all bonds that have fashioned economic fetters for women in the past. "Women have never had an equal chance with men," she said, "principally because women are their own worst enemies. They won't unite, present a solid front and demand their rights. Until they do, until they are educated to realize their own possibilities and can convince men equal chances for women will work to the advantage of all concerned, they won't have opportunity to prove what they can do. It's all, in fact, a matter of education."

It was along the line of education that Mrs. Avery introduced the passage relating to alimony and breach of promise at the National Woman's Party regional conference, held at Atlantic City recently.

Others Shared in Idea.

"It wasn't entirely my idea," she admitted yesterday. "I was merely chairman of the committee that drew up the amendment. But I do believe if we could be more specific about equal rights, could show they would prove advantageous to men as well as women, we would get them more quickly. It's not enough to advocate equal rights before law for men and women, equal pay for equal work, equal domicile, property and guardianship rights. We must be more specific. We must prove men wouldn't be giving us any more odds than they would gain themselves—even in cases of divorce when alimony is forthcoming, even in breach of promise cases where the wounded heart is soon soothed by the fat purse."

Mrs. Avery stressed the idea that "the only way women can ever come into their own as public servants is by banding together and presenting a united front in the fight for equal rights." Then, she added, "And the most effective part of that fight will be education, proving to men it will actually mean 'money in their purses' if women have an equal chance in the economic world."

Bachrach.

MRS. EDWINA AUSTIN AVERY,

D. C. attorney, explains how equal rights for women would mean "money in men's pockets," as well as additional privileges for women. At a recent regional conference of the National Woman's Party, Mrs. Avery introduced a startling amendment to the equal rights bill.

Egyptian Rice Is Selected In Favorite Dish Contest

Mrs. Ann Bonny Takes First Prize; Recipes for Cake Win Other Awards for Mrs. Isabel Lane and Mrs. Edward Murphy.

By Dorothea Duncan.

THE RESULTS of The Post's recipe contest this week for husbands' favorite dishes leads us to believe that most men are cake-eaters. Here are the prize winning recipes.

First prize, $3, is awarded Mrs. Ann Bonny, 2726 Connecticut avenue northwest, for her recipe for Egyptian rice; second prize, $2, goes to Mrs. Isabel Lane, 2709 Seventeenth street northwest, for pineapple meringue cake, and third prize, $1, to Mrs. Edward Murphy, Benning, D. C., for banana cream cake.

Honorable mention is awarded Mrs. Margaret C. Hancock, La Plata, Md., for crab imperial, and Mrs. Julia Trumpower, Springfield, Va., for chocolate cream pie.

Egyptian Rice.

"This recipe—which can be served as an entree, as a luncheon main dish, or as stuffing for turkey, duck, chicken or fowl of any sort—is a favorite of my husband's, and reached its present state of perfection through a series of trial and error concoctions put together from his memories of a childhood spent in Cairo, Egypt, and the native genius for cookery inherent in the Virginia colored cook to whom he gave his somewhat sketchy directions," Mrs. Bonny wrote in submitting the recipe. "It is, at any rate, most distinguished and delicious dish, and one that lingers in the memories of guests who find it difficult to disguise their disappointment should the special dish of the house, as it has come to be known, not be offered to them on their every occasion of dining with us."

1 pound wild rice (the ordinary rice will do almost as well)
1 pound mushrooms
3 medium sized onions
Chicken livers (about one-half the quantity of mushrooms)

Slice and saute the onions in butter until they are brown; saute the mushrooms in butter separately; add them to the onions when the former are brown; add the cut-up and already cooked chicken livers; stir all of these together, being careful not to let the mushrooms draw water, as the mixture must be fairly dry.

Wash well one pound of wild (or ordinary) rice, and soak for an hour or longer. Cook in at least one quart of boiling salted water from 20 to 30 minutes. Drain in a colander, then place colander containing the rice under the cold water spigot letting the cold water cover it thoroughly. Drain, place again on the stove to reheat.

Now mix the onions, mushrooms and chicken livers thoroughly with the rice and serve either as an entree or use to stuff the fowl instead of dressing. This is indeed a dish for the gods, be they Egyptian or otherwise.

Pineapple Meringue Cake.

½ cup butter
½ cup sugar
4 egg yolks
½ cup cake flour
4 tablespoons milk
1 teaspoon baking powder
2 tablespoons cake flour
¼ teaspoon salt

Cream the butter and sugar together, separate the eggs, add the yolks, well beaten, and mix thoroughly. Add the cake flour, which has been sifted before measuring, alternately with the milk. Sift the remaining two tablespoons of flour with the baking powder and salt and add last, mixing thoroughly. Pour into two 8-inch round layer cake pans and add:

Meringue Topping.

4 egg whites
¾ cup of sugar
1 teaspoon vanilla
¾ cup chopped nuts.

Beat the egg whites to a froth, and then add a light sifting of the sugar, continuing to add some while beating until all of it has been added gradually. The meringue should hold a point when the beater is drawn out of it. Then add the vanilla and spread the mixture on top of each of the unbaked layers. Sprinkle with chopped nut meats. Bake 20 to 25 minutes at 325 degrees F. to 350 degrees F. Allow to cool, then remove from the pans and fill with:

Pineapple Filling.

1 cup whipping cream
1½ tablespoons powdered sugar
1 cup crushed pineapple, drained
¼ teaspoon vanilla.

Place on layer, meringue side down or a cake plate. Whip the cream, add the powdered sugar, drained pineapple and vanilla. Spread this filling on first layer. Then place the other layer on top of the pineapple filling, meringe side up.

Banana Cream Cake.

2-3 cup shortening
1½ cups sugar
2 eggs
1 cup mashed bananas
4 tablespoons sour milk
2 cups flour
1 teaspoon baking soda
½ cup chopped walnuts.

Cream shortening; add sugar gradually and cream again; add unbeaten eggs, one at a time, beating thoroughly after each addition. Then add mashed bananas with sour milk, stir well. Fold in sifted dry ingredients. Add chopped walnuts and bake in layers in hot oven, (375 degrees F.), 20 to 25 minutes.

Put layers together and cover with butter frosting.

Crab Imperial.

Melt 1 tablespoon of butter in a skillet and add 2 tablespoons of flour. When dissolved add 2 cups milk, stirring all the time to keep from getting lumpy. Beat 1 egg light and stir in the milk mixture. Then add enough seasonings to taste, salt, black and red pepper. Chop 1 green pepper real fine, being sure to remove all seeds before cutting up. Add the pepper and 1 pound of crab meat or flakes. When this has cooked right thick remove from the fire and pour into a buttered baking dish and cover with a thick layer of buttered crumbs. Bake in a moderate oven until a golden brown.

Most Minor Eye Hurts May Cost Sight

Cinders, Most Common Invasion, Should Be Removed With Care.

By Dr. Irving S. Cutter.

INJURIES to the eye have an importance which is out of all proportion to the amount of tissue destroyed. An apparently insignificant wound, if it affects a vital part of the eye, may result in serious damage to vision or even its total destruction.

The most frequent eye injuries are caused by cinders or small foreign bodies which become deposited on the eyeball or on the lids. While foreign bodies on the lids are exceedingly painful they seldom cause damage to vision and they may be removed by any one who is skilled in turning the lids and who observes ordinary aseptic precautions.

Serpent Ulcers May Be Cause.

When a foreign body is lodged in the eyeball, however, its removal is sometimes a highly technical procedure. It requires a local anesthetic so that the patient will not move during the operation and delicate instruments which must be sterlized so that no infection will be carried to the sensitive tissues of the eye. A foreign body inside the eyeball should be removed as soon as possible, since the longer it remains the more deeply will it become imbedded. When it is removed promptly and carefully there should be no appreciable damage to vision.

In some cases infection may be carried into the eye by the foreign body itself and give rise to a very serious condition known as serpent ulcers of the cornea. This may result in complete loss of vision following a very painful illness. Disastrous results can be prevented in most cases by the expert removal of foreign bodies and by skillful attention to the patient after the operation. If signs of inflammation are detected early the ulcerations can be stopped.

A common cause of injuries to industrial workers, farmers and automobile mechanics is the penetration into the eyeball of small bits of metal. Such substances inside the eye often cause its loss either by infection or by the chemical effects of the metal as it disintegrates within the eye. These particles can be detected by X-rays, and if they are of steel or iron they can be removed with special electromagnets made for the purpose. Unless the invader is very large and has caused great damage to the eye itself, good vision is retained following magnet removal. Foreign bodies which are not magnetic are very difficult to remove without causing severe damage to the eye, hence they are usually allowed to remain unless they are in an especially accessible place.

Ophthalmia Peril in Wounds.

Any deep wound is likely to injure the crystalline lens of the eye, causing a condition known as traumatic cataract in which the lens becomes opaque. In such instances the opaque lens material can be removed and the vision regained, although the patient must wear thereafter a strong lens.

Cutter Stresses Need for Quick Attention to Optical Wounds.

Wounds which pierce the eyeball in a small proportion of cases give rise to a serious condition known as sympathetic ophthalmia, in which inflammation is transferred from the injured eye to the normal eye. Occasionally this results in the loss of vision in both eyes. Because of this danger the injured eye is not infrequently removed following a serious accident. If the injured eye has already lost its vision the surgeon is justified in insisting upon its removal even though the danger of sympathetic ophthalmia is slight.

It is obvious that many injuries to the eyes, especially by small bits of metal, can be prevented by the use of protective glasses. Most industries now recognize this, and demand that their employes wear such glasses while engaged in hazardous occupations. It is not ordinarily understood, however, that automobile mechanics and farmers, when working with machinery, are in almost as great danger and that they, too, should wear glasses. Unbreakable glasses are made so that they afford almost 100 per cent protection.

In spite of much legislation and the work of safety councils in industry there remains much to be done, not only in preventing eye accidents, but in emphasizing the necessity of prompt, skilled management.

Copyright, 1935.

Miss De Sayne On Federation Radio Program

Miss Dorothy Paul Will Be Accompanist for D. C. Violinist-Teacher.

MISS ELENA DE SAYNE, prominent local violinist, will be presented by the District of Columbia Federation of Women's Clubs on its weekly broadcast from 12:30 to 12:45 o'clock today over Station WRC. Miss De Sayne, who has recently been appointed to the faculty of the Washington Musical Institute, will be accompanied by Miss Dorothy Paul. Mrs. Everett Burroughs Hickerson, of the federation's radio committee, will announce the program.

Pen Women's Officer Here.

Mrs. Robert Raymond Owen, State vice president of the Illinois National League of American Pen Women, was a recent visitor in Washington. Mrs. Owen is a widely known author and lecturer. She writes under the name of Leta Martha Dexter Owen.

During her visit, she attended the "literary bridge" party given last Saturday by the National League of American Pen Women in the garden of Mrs. Walter Miles' home in Chevy Chase. She also consulted Mrs. Victoria Faber Stevenson, national president of the league, relative to a new branch of the league she is forming in Illinois.

Clinic Board Meets Monday.

Plans for an all-day outing of the board of the Woman's Clinic of Washington, will be completed at a meeting of the group at 8 o'clock Monday at the clinic building. The outing will be held at Herald Harbor.

A committee under the direction of Mrs. Frank A. Birgfeld, president of the board, will be appointed to make arrangements for the party.

W. C. T. U. Plans Lawn Party.

Plans for a lawn fete in August by the Mary Pollock Union, W. C. T. U., were discussed at a meeting of the organization at the home of Mrs. Mary Ladd, 2332 Naylor road southeast.

The next meeting of the group will be held July 23 at the summer home of Mrs. Ladd at Sylvan Shores.

New Sorority Officer.

The new officers of Kappa Chapter, Phi Sigma Epsilon National Sorority, include Miss Margaret Weber, president; Miss Mary Rush, vice president; Miss Gertrude Wesley, secretary; Miss Wilhelmina Pfluger, treasurer; Miss Celia Terry, sergeant at arms, and Miss Helen Talbott, sorority newspaper reporter.

Beta Chi Holds Outing.

Pi Chapter, Beta Chi National Sorority, held its fifth annual outing last Sunday at Seaside Park, Md. Miss Irma Bitler's cottage was headquarters for the day. Miss Lacey assisted the hostess.

The chapter is planning a supper party in honor of Mrs. James MacKenzie, one of its honorary inactive members, Tuesday at the Tally-ho.

Weekly Recipe Contests End Until Autumn

THE POST weekly recipe contest will be discontinued during the vacation period, but will be resumed about the middle of September. Bring back from your summer vacation the recipes for all new and interesting dishes you have enjoyed. You will have another opportunity to win culinary distinction through The Post in the fall.

This doesn't mean that the Saturday edition of The Post this summer will be stripped of interesting food talk for women who have been enjoying the prize-winning recipes. Each Saturday morning on the woman's page of The Post you will find a column devoted to easily prepared dishes that make Sunday meals both pleasant and distinctive.

Green and Red Smart.

London (AP).—Bottle-green and red are being worn together by smart women.

Lace in Silk Hose.

London (AP).—Lace fronts in silk stockings are fashionable again.

Flower Caps With Visors Worn By Women at Races in Paris

By the Associated Press.

PARIS, July 5. — Flower caps with visors like a boy's headgear appeared on smart feminine heads during the races which mark the summer season here.

The new hats were covered entirely with small flowers — white daisies on parma violets—their visors jutting out over the eyes, their backs cut short to reveal a crop of short curls in the back. Most of them were held in place by a ribbon of flowers slipped under the curls at the nape of the neck.

Big, colorful felts in such tones as hyacinth blue, deep red or straw yellows, designed with very wide brims and the lowest of crowns, topped other chic heads. A ribbon band or an ostrich accent most of them—one gray model, worn with a dove gray frock, having a spray of black ostrich sprouting from the top of the crown.

Crisp taffeta rustled through the paddock and the flower bordered paths as the smart set strolled between races. An American wore a black taffeta frock splashed in multicolored nosegays with a wide brimmed black velvet hat of merry widow proportions and a Parisian appeared with a navy taffeta tailleur and a big navy felt hat having a blue and white ostrich "fancy" in front. Navy taffeta peppered with rose colored dots and black taffeta barred in white made other smart costumes.

White was a favorite with several of the smartest women who gathered to watch the ponies run. There were white crepe frocks worn with brief white fox capes and big white straw hats wreathed in field flowers and many white trims were seen on dark costumes. One chic miss accented her crepe frock with a three-tiered white pique cape, a white pique "bonnet" with a chin strap and a little parasol of the same fabric.

Feathers fluffed into new trims used in novel ways. One smart French woman wore her black crepe tailleur printed in pink and blue flowers with pink and blue ostrich feather flowers fastened to the front of the jacket, while another appeared in a white crepe frock with a swirl of black and white feathers across the front of the neckline and waistline.

Aftermath of the Fourth; King Returns From Rest + **Orphans Cool Off** + *Capital Newlyweds Sail; Giant Bomber Is Readied*

Associated Press WIREPHOTO.

AFTERMATH OF THE FOURTH.—Charlie Murphy, 9, and Stanley Swirz, 6, burned by fireworks in Independence Day celebration, solemnly say "Never again"—till next year—as they leave Bellevue Hospital.

Associated Press WIREPHOTO.

ORPHANS—BUT HAPPY.—Jerry, John and Raymond cooling off in St. Vincent's Orphanage, Chicago, yesterday, when "Whew, it was hot!"

Associated Press Photo.

NEWLYWEDS SAIL FOR EUROPE.—Dr. and Mrs. Francis Bohn (she was the former Grace Roper, of Washington) departing from New York.

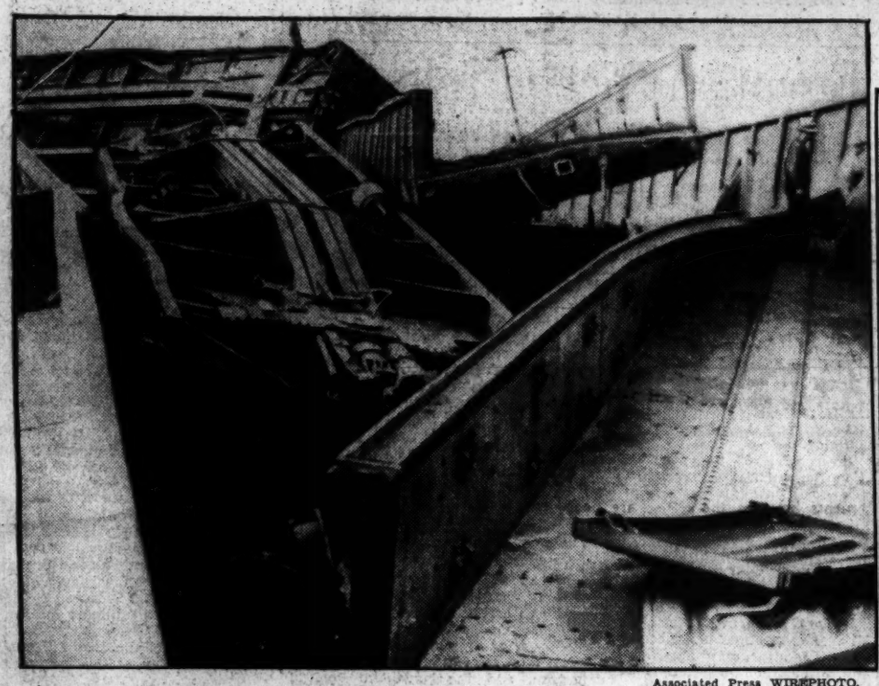

Associated Press WIREPHOTO.

WRECK IN WHICH THREE WERE KILLED.—Demolished freight train is shown near Pleasant Grove, Utah, yesterday. Three men were killed and eight injured in the wreck, caused by a broken wheel on one of the cars.

Post Staff Photo.

CLEARING THE BAR LIKE AN EXPERT.—Wright Deaner, winning the junior high jump at the field day of the National Training School for Boys here.

Post Staff Photo.

SHE'LL SHOW THEM.—May Jones, comely lifeguard at the Van Buren Pool in Takoma Park, instructing Billy Pell, 6, and Betty Ann McQuade, 5, on how to make a racing take-off.

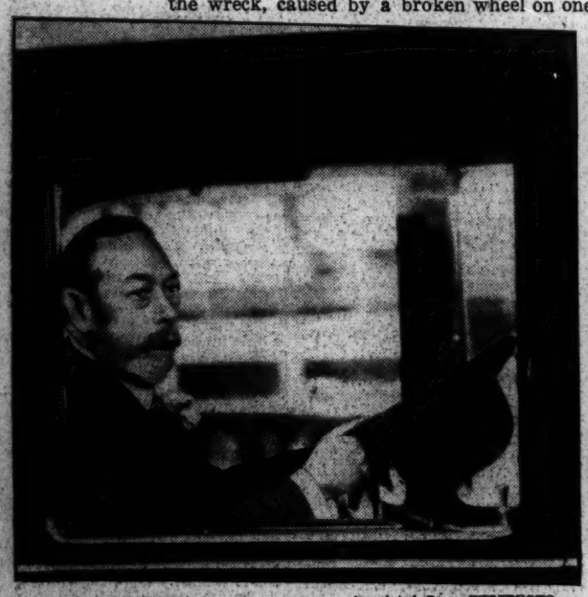

Associated Press WIREPHOTO.

MONARCH RETURNS FROM REST.—King George shown responding to cheers of London crowd as he left King's Cross Station after a three weeks' stay in country.

Associated Press WIREPHOTO.

WILL WED SECRETARY. George Washington Hill, 51, multimillionaire, plans to marry Mary T. Barnes, 39.

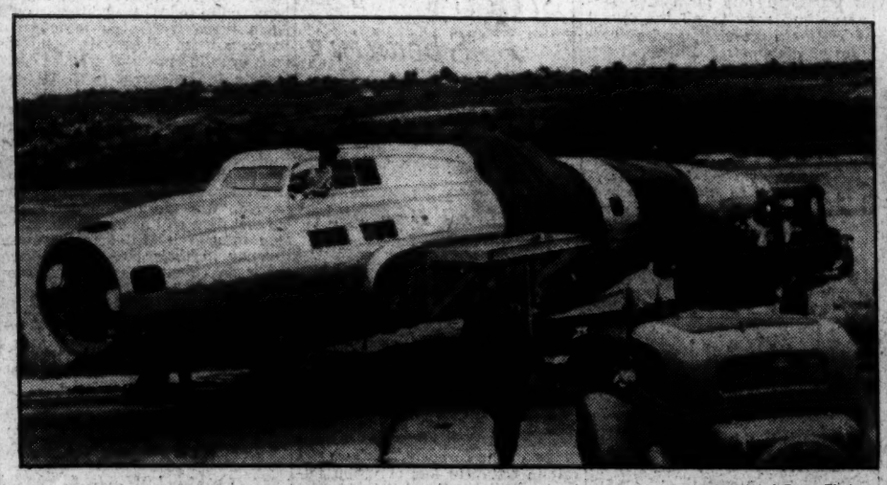

Associated Press Photo.

MYSTERY BOMBER READIED FOR TEST.—The fuselage of a giant bomber, shown on its way to Seattle air field, where it is to be given secret tests.

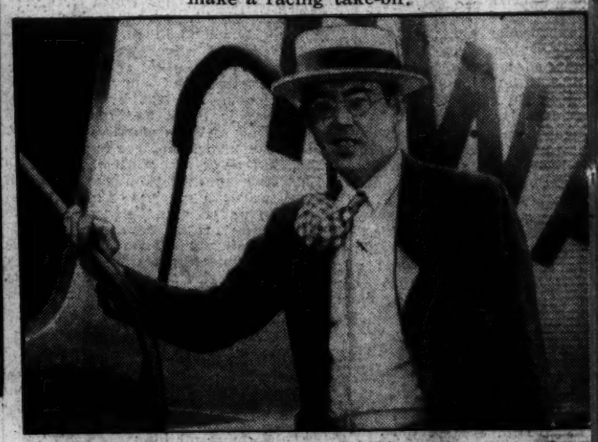

Associated Press WIREPHOTO.

"BABY SENATOR" SPEAKS HIS MIND.—Rush Holt, West Virginia Senator, shown arriving in Kansas where he attacked "rugged individualism" in a speech.

Associated Press Photo.

BEAUTIES AND THE BEAST.—An alligator gets its teeth cleaned at Miami, while Tom Sheehan, 'gator wrestler, and a couple of fair helpers assist.

Associated Press WIREPHOTO.

HERE'S WHAT YOU MISSED AT CONEY ISLAND.—No, this is not flypaper—it's the beach at Coney Island, New York, on a hot Fourth of July, Thursday, to be exact.

Associated Press Photos.

MEET AGAIN IN HOLLYWOOD.—Mary Pickford and Doug Fairbanks were reunited yesterday—but only at a business meeting in Producer Sam Goldwyn's office.

State News
Sports

The Washington Post

Classified Ads
Comics

Health Value Of Insurance Told Meeting

Compulsory Program for U. S. Debated at Institute.

Brookings Institution Economist Reports on Peace Pacts.

By the Associated Press.

University, Va., July 5.—Opposition of organized medicine to compulsory health insurance in the United States is destined to be unavailing, but will result in a program superior to that found in other countries, Dean James Carroll Flippin of the University of Virginia Medical School predicted today at the Public Affairs Institute.

His view, which he emphasized was not in complete agreement with organized medicine, was that a mandatory plan was certain to come. For that reason, he argued, medical associations should devote less time to picking flaws in proposals and more toward developing a workable plan.

Dr. Flippin explained the opposition of the profession by tracing the growth of such movements in European nations to show that introduction of such insurance was more often than not inspired by political reasons. He expressed the fear that a health plan in the United States would fall under political control.

Insurance Praised.

From the same platform, Dr. Barbara Armstrong, professor of law in the University of California and statistician for the President's committee on economic security, asserted that health insurance, by many decades of useful functioning abroad, had proved its ability to eliminate one of the major causes of poverty and to advance the cause of public health.

A paper on security against ill health, prepared by Dr. Edgar Sydenstricker, scientific director of the Milbank Memorial Fund, was read.

Methods to restore confidence and to promote better economic and political relations between nations which were considered at the international conference held in London during March were outlined at the evening public meeting by Dr. Charles O. Hardy, of the Brookings Institution, in Washington.

Mrs. William Dick Sporborg, of Rochester, N. Y., also spoke on the evening program, discussing women "brain trusters." She appeared under the auspices of the General Federation of Women's Clubs.

U. S. Seen Behind.

Speaking of the struggle for health insurance, Dr. Armstrong said the United States was 50 years behind leading European nations in debating the advisiability of social health insurance, and that in the last half century all European countries have adopted social insurance measures for the protection of workers, as has Chile in South America and Japan in the Orient.

"The leadership of President Roosevelt has reawakened public interest in economic security," the speaker said. "The long experience elsewhere can serve us well in pointing out the difficult points in the organization of the scheme here. The time is ripe for action, as is evidenced by the fact that even the organized opposition of the medical profession, which has been almost obdurate in its refusal to open its mind to the inevitability of health insurance, has begun to give way."

Dr. Sydenstricker's paper estimated the annual loss in wages caused the sickness in families with small incomes in the United States at $900,000,000 and the still larger cost of medical care was placed at $1,500,000,000.

Situation Condemned.

"Such an intolerable situation need not exist," he continued, "if public health be made, as political leaders from Disraeli to Roosevelt have pronounced, the first concern of the state, and if our concept of the public's responsibility is broad enough.

"A comprehensive program can not be planned overnight or will it be developed even in a single decade. It will not come at any time unless the concept of society's responsibility for the health of its members is big enough to include every measure of proved value, every agency and every individual concerned with the welfare of the community, whether he be sanitarian, physician, economist or legislator."

Dr. William Adams Brown, of Union Theological Seminary of New York, stated before the round table on "The Church in a Changing World" that the days of the old individualistic conception of religion are passing and that men everywhere are coming to see that if the church is to meet the world's needs it must have a message for society, as well as for the individuals that compose it.

WJEJ
1210 Kilocycles.
SATURDAY
Today's Highlights.
8:45 a. m. Post News Flashes.
12:15 p. m. Minute Men.
2:45 p. m. Maxine Jones.
3:30 p. m. Rhythmeers.
3:45 p. m. American Weekly.
MORNING.
7:30 Voice of Evangelism.
8:00 Smile Club.
8:15 Piano Moods.
8:30 Toast and Coffee Club.
8:45 Post News Flashes.
9:00 Morning Devotions.
9:30 Martinsburg Program.
10:00 Today's Tunes.
10:30 Organ Moods.
11:00 Moments Musicale.
11:15 Housekeepers' Chat. U. S. Department of Agriculture.
11:30 Shoppers' Guide.
AFTERNOON.
12:15 Minute Men.
1:00 Martinsburg Program.
3:30 Tea Time Tunes.
4:00 Sunday School Lesson.
4:15 The Sunshine Girls.
4:30 Homer, Happy and Oscar.
4:45 A. A. Talk.
5:00 Martinsburg Program.
5:30 Buyers' Previews.
EVENING.
6:00 Orioles.
6:15 Dancing in Harmony.
6:30 Sports Flashes.
6:45 Maxine Jones.
7:00 Martinsburg Program.
8:00 Old Timers.
8:15 Transcription.
8:30 Rhythmeers.
8:45 American Weekly.
9:00 Wood Choppers.
9:30 To be announced.
9:45 Organ Moods.
10:15 Request Melodies.
11:00 Sign Off.
WJEJ Is Owned and Operated by Hagerstown Broadcasting Company, Inc.

Named Superintendent

GEORGE W. ROPP, principal of the Middleburg (Va.) High School for eight years, who recently was elected Berkeley County (W. Va.) school superintendent.

Nearby States Ask Large Part Of Works Fund

Maryland, Virginia Seek More Than $2,500,000 for Programs.

Maryland and Virginia have not been failing down on the job of submitting applications for slices of the works-relief pie. Yesterday these two States supplied more than one-quarter of the $10,303,213 total allotment applications received by the division of applications and information of the works program.

Topping Maryland's $2,522,166 worth of projects was one for $1,918,666 for new buildings, reconstruction and other improvements at Fort George G. Meade, near Baltimore. Two largest items in this demand were $546,739 for alterations to barracks, warehouses and other structures, and $360,000 for a combined school for cooks and bakers and detachment barracks.

Prominent among the other Maryland projects was one for $379,900 for new buildings and improvements at Aberdeen Proving Ground.

Largest demand for Virginia was one from Norfolk for $104,000 for the improvement of the landing field at the Naval Air Station, accounting for most of the total of $185,500 asked by the State. Portsmouth asked $20,000 to rebuild Dock No. 1, naval ammunition depot, St. Juliens Creek.

The rest of the projects in Virginia were for the restoration of national cemeteries. Among these were $4,000 for Culpeper National Cemetery, $25,400 for Arlington National Cemtery, $1,600 for Staunton National Cemetery, and $4,000 for Winchester National Cemetery. In West Virginia Grafton asked $3,135 for Grafton National Cemetery.

Jury to Investigate Luray Assault Case

Special Dispatch to The Post.

Luray, Va., July 5.—Robert Davis, 30, CCC worker, this afternoon was sent to the Page County grand jury on a charge of assaulting Deputy Sheriff D. S. Fox at Presgraves dance hall, 2 miles east of Luray, a week ago. Davis allegedly assaulted Fox when the latter undertook to arrest him after he and Esmond Miller had fought in the hall.

Davis has been free on $200 bail for a week. Bail was increased to $500 today. Davis was given 60 days in jail and assessed a fine of $5 for knocking Miller down.

5 Deaths Toll Of the Fourth In Maryland

40 Injured, Mostly by Firecrackers and Torpedoes.

One Man Killed When Iron Pipe Cannon Explodes.

By the Associated Press.

Maryland's Fourth of July fatality list stood at five last night, only one of the deaths being attributable to fireworks.

The State's injured numbered approximately 40, however, with firecrackers and torpedoes responsible in the majority of cases.

Kedrick Thorpe, 14, of Borden Mines, near Frostburg, was the only fireworks victim to die. He was fatally hurt when a sliver from an iron pipe, used as an improvised cannon, penetrated his lung.

Thorpe was standing nearby watching several older boys loading the pipe with powder and earth. Several blasts had been fired previously, but the pipe exploded as Thorpe approached.

Youth and Man Drown.

Charles U. Wiebel, 17, of Raleigh, N. C., was drowned when the boat he was in capsized in the upper Potomac River. Wiebel was visiting in Frostburg. One man drowned at Betterton after suffering a heart attack. A Negro youth was killed when his wagon overturned near Annaplois, and a man died of a heart attack in a Baltimore theater.

Early yesterday another death was added to the two-day total when George Robinette, 20, died in Cumberland Memorial Hospital of injuries received when he was thrown from the rumble seat of a car which ran off the road near Flintstone.

The most serious injuries from fireworks accidents were reported from Baltimore and Oakland.

At Oakland, physicians were attempting to save one eye of Harold Nair, 10, who tossed a firecracker into an old gas tank, tossed a match after it, then looked into the tank just as the firecracker exploded.

"Dud" Bomb Explodes.

John Lesnick, 15, of Baltimore, suffered puncture wounds of the chest and stomach, a mangled arm, and facial lacerations when he inadvertantly lit the fuse of what he thought was a dud aerial bomb. A terrific explosion which resulted also injured Lesnick's three young companions.

The majority of those injured were children who lived in or near Baltimore, and in a number of cases, injuries were suffered when firecrackers or torpedoes exploded near the victims.

Leo Miller, 9-year-old Westminster boy, underwent an operation in Baltimore after he was struck by an automobile near his home. Police said the youth ran into the street to avoid a firecracker thrown at him by a playmate. The driver of the machine was not held.

3,000 at Ft. Meade For C.M.T.C. Duty

Oath Ceremony, Parade Launch Routine Today.

By the Associated Press.

Fort George G. Meade, Md., July 5.—Three thousand C. M. T. C. trainees will be sworn in here tomorrow at a mass ceremony and parade.

The trainees, under the command of Col. Samuel J. Taylor, of Pittsburgh, 394th Infantry, O. R. C., will be reviewed by Col. H. L. Landers, C. M. T. C. procurement officer of the Third Corps Area. Col. Landers will administer the oath.

The student-soldiers represent Maryland, Virginia, Pennsylvania, and the District of Columbia. Officers of the 394th Infantry are in charge of the training.

Merle Grubbs Engaged To Georgia Professor

Special Dispatch to The Post.

Front Royal, Va., July 5.—Dr. and Mrs. E. L. Grubbs have announced the engagement of their daughter, Miss Merle Grubbs, to Dr. A. J. Walker, of Atlanta, Ga. The announcement was made Tuesday to 40 guests whom Mrs. Grubbs entertained.

Miss Grubbs completed study for a doctor's degree at Radcliffe College, Cambridge, Mass. Dr. Walker is professor of English at Georgia Institute of Technology, and holds the degree of doctor of philosophy from Harvard University. The wedding will take place soon and the couple will live in Atlanta.

Engaged To Wed

Post Staff Photo.

MISS MATILDA GARNER, home demonstration agent at Leesburg, Va., who will be married July 27 to Grafton Greenlaw. They will live in Fredericksburg, Va.

Plans to Pave Gaps of Trail Are Revealed

Blue Grass Work Promised When Virginia Board Obtains Funds.

By the Associated Press.

Staunton, Va., July 5.—Unpaved links of the Blue Grass trail, which extends from the West Virginia line via McDowell to Bristol, will be hard-surfaced as soon as funds are available, State Senator William H. East, of Augusta, member of the State highway commission, told a Fourth of July gathering of approximately 2,000 people at Williamsville, in mountainous Highland County, yesterday.

Representative A. Willis Robertson, serving the Seventh Virginia District in Congress, discussed the general legislative situation in Washington with stress on difficulties encountered in efforts to aid agriculture.

Other speakers at the event, at which a picnic was served, included Capt. Greenlee D. Fletcher, of Lexington, association president; State Senator George W. Layman, of New Castle; Lieut. Gov. James H. Price; Delegate W. Stuart Moffett, of Augusta County; George O. Green, Clifton Forge editor and president of the Clifton Forge-McDowell Road Association; Delegates Frank Moore, Rockbridge County; Tate B. Sterrett, Bath County, and R. M. Morgan, of Eagle Rock; Forest Supervisor Borden, of Harrisonburg. The Rev. Lyle M. Moffett, McDowell, presided.

Maryland Spring Pig Crop Is Down

Decrease of 6 Pct. Noted; Farrowing Increases.

By the Associated Press.

Decrease of 6 per cent in Maryland's 1935 spring pig crop, compared with the number saved last spring, was indicated yesterday in a report of the Maryland crop reporting service at College Park.

The statement announced a prospective increase of 7 per cent in the number of sows to farrow this fall, however, as compared with farrowings in the fall of 1934. The report is based on information secured in cooperation with the Post Office Department's rural mail carriers.

The number of pigs saved this spring is estimated at 85,000, compared with 90,000 saved during the same period last year, 116,000 in 1933, and 104,000 in 1932. An average of 6.1 pigs per litter was saved from the 14,000 sows which farrowed this spring.

Answer Promised Soon On Savage River Dam

Special Dispatch to The Post.

Cumberland, Md., July 5.—An answer within ten days was promised Mayor George W. Legge, chairman of the Upper Potomac River Commission, who conferred in Washington with United States Army engineers, and urged the proposed Savage River dam project in Garrett County be approved and financed by the Federal Government. The group asked the War Department to make a new analysis.

Mayor Legge was accompanied to Washington by Owen E. Hitchens, a member of the commission, and James C. Shriver, local engineer. They presented the request to Capt. Lucius D. Clay, of the Army engineers. Efforts to have the project included in the work relief program have so far met with little success. The proposed dam would cost approximately $1,250,000.

Couple Wed at Lynchburg.

Special Dispatch to The Post.

Lynchburg, Va., July 5.—Thomas R. Evans, formerly of Evington, and Miss Maude Elsie Viar were married here Tuesday evening by the Rivermont Presbyterian Church. They will make their home in Lynchburg.

1,500 Growers in Maryland Likely to Vote on Potato Fight

Salisbury, Md., July 5 (AP).—More than 1,500 potato growers of Somerset and Worchester counties are expected to attend a mass meeting tomorrow to decide if they will join Eastern Shore Virginia growers in maintaining a $2 per barrel price for potatoes.

Growers of this section are organizing a steering committee for the meeting. The executive council of the striking growers across the line in Vriginia will explain the movement to the Maryland farmers.

Opinion here today was that the Maryland growers would join with those in Virginia in keeping potatoes from the market unless the price is $2 or more.

Nelson Fooks Dies, Aged 58, In Baltimore

Eastern Shore Democratic Leader Victim of Heart Disease.

President of Canning Firm and Head of Brokerage Company.

By the Associated Press.

Baltimore, July 5.—Nelson H. Fooks, 58, for years prominent in Democratic circles of the Eastern Shore, died in a hospital here today.

Mr. Fooks, who lived in Preston, Carolina County, entered the hospital June 25 for treatment of a stomach disorder and underwent an operation a week ago. He appeared to be recovering, but suffered an attack of heart disease yesterday.

Mr. Fooks represented Carolina County in the State House of Delegates in three sessions from 1912 to 1917, and in 1927 went to the State Senate, where he served through the special session of 1933.

He was president of the Mount Airy Canning Co. and senior member of the firm of N. H. Fooks & Co., brokers. He was a town commissioner of Preston, a member of the board of managers of the Eastern Shore State Hospital, a Mason and a member of the Red Men and the Junior Order of United American Mechanics.

Funeral services will be held in Preston, Monday, with the Rev. William McClelland, rector of the Protestant Episcopal Church at East New Market, Md., and the Rev. T. L. Nugent, pastor of the Church of the New Jerusalem, Preston, officiating. Burial will be at East New Market.

The body was taken to his home.

He is survived by his wife, the former Nellie Percy Phillips; two daughters, Miss Virginia Fooks, Baltimore, and Miss Nellie Fooks, Preston; one son, Lieut. Nelson Irving Fooks, U. S. A., now at Fort Hayes, Columbus, Ohio; three brothers, Maj. Herbert C. Fooks, U. S. A. (retired), Baltimore; E. Reuben Fooks, Westover, and E. Lloyd Fooks, Preston, and one sister, Mrs. Marion D. Collins, Salisbury.

Mr. Fooks was a member of the Preston Episcopal Church.

Miss Sarah G. Emmert.

Special Dispatch to The Post.

Hagerstown, Md., July 5.—Funeral services for Miss Sarah G. Emmert, a former resident of Hagerstown, and a sister of State Senator Samuel Emmert, were held here today. She died in Baltimore.

Surviving are two sisters, Mrs. Harry Hobbs, Baltimore, and Mrs. William Moore, Roanoke, Va.

William M. Sandidge.

Special Dispatch to The Post.

Lynchburg, Va., July 5.—Funeral services for William Mosby Sandidge, 87, who died Tuesday night at his home here were held today. Burial was at Bayley's chapel, Amherst County.

Mr. Sandidge was a native of Amherst and is survived by a brother, A. M. Sandidge, and three half-brothers, Charles M. and Edgar I. Sandidge, of Lynchburg, and Ashby B. Sandidge, of Camden, N. J.

Front Royal I. O. O. F. Inducts New Officers

Special Dispatch to The Post.

Front Royal, Va., July 5.—Front Royal Lodge, No. 374, I. O. O. F., has elected and installed officers for the ensuing six-month term. They were installed by a team from Middletown Lodge, headed by Lester Wright, district deputy grand master.

Following are the new officers: Noble grand, Thomas W. Downing; vice grand noble, J. R. Gore; treasurer, P. M. Shirey; warden, Jesse Greenwalt; conductor, W. T. Kuser; right scene supporter, Wilson Borden; left scene supporter, Edward Moulden; right supporter to the noble grand, Worthy C. Swartz; left supporter to the noble grand, William J. Farrell; right supporter to the vice grand, Amos B. Scott; left supporter to the vice grand, Wilson Williams; outside guardian, B. B. Wines; inside guardian, Emmett W. Ewing; chaplain, Charles W. Burner.

Shinnston Dedicates $48,000 Reservoir

Special Dispatch to The Post.

Shinnston, W. Va., July 5.—Shinnston's $48,000 PWA-financed reservoir was dedicated yesterday. Hardin R. Harmer, city attorney, made the principal address.

The reservoir is designed to hold 22,000,000 gallons of water, enough to supply the city 176 days, W. C. Curd, public works administration engineer, estimates. He says that since the dam was closed, May 29, 17,000,000 gallons of water have been stored.

The city has a modern filtration system which will be operated in connection with the reservoir.

Mother: Tell Dad to go see that 1932 Chevrolet sedan advertised in the Want Ad Section today for only $295. I stopped to see it on the way to work. It's just what we want. BLANCHE.

2 Woodstock Women Defeated In Attempt to Stop Tree Cutting

Circuit Court Judge Rules State Within Rights; Appeal Planned.

Special Dispatch to The Post.

Woodstock, Va., July 5.—Temporary injunctions granted Mrs. Lorraine French Brown and Mrs. Charlotte Frances Stephens to prevent the cutting of trees in front of their residences on South Main street were dismissed today by Judge Philip Williams in Circuit Court. The Brown injunction was granted after Mrs. Brown protected her maples by climbing into one of them and defied the highway contractors to fell it.

The court held that the State highway commission was vested with authority to do the acts complained of in the injunction. Whether the work in Woodstock could have been done in such a manner as to preserve the trees is a matter without the jurisdiction of the court, Judge Williams said.

"The policy to be observed in the construction of highways is a subject fraught with controversy," Judge Williams added. "It may be that too much emphasis has been placed upon the highway and too little upon the beauty of its borders, that too much consideration has been given to traffic and too little to the comfort of those who dwell upon the highway. It may be true that the time is approaching when the beauty of old homes and trees, old towns and villages will not be sacrificed to gain uniformity of width in highways or straight lines. The straight line is often the ugliest distance between two points."

Following the opinion of Judge Williams, notice was given that an application for an injunction would be made to a judge of the Court of Appeals, and no order will be entered in the matter until the appellate court can act. Judge Williams gave the appellants until Monday, July 8, to act.

Tarantula Found In Fruit, Captured

Frederick, Md., July 5 (AP).—A tarantula, feared member of the spider family, which came to Frederick as a stowaway on a bunch of bananas, is on exhibit here.

The insect, about three-quarters of an inch long and as thick as a man's little finger, was chased down after it fell from the fruit as it was being unloaded and was placed in a glass jar.

Truck Licenses To Be Enforced By Police Head

West Virginia Officer Says He Knows of No Tri-State 'War.'

By the Associated Press.

Charleston, W. Va., July 5.—Col. P. D. Shingleton, head of the State police, said today he had ordered enforcement of the truckers permit law on and after July 7.

"I have no knowledge of any truck war between Maryland, Virginia and West Virginia," he said.

James P. Tierney, supervisor of transportation for the road commission, is now operating under the assumption that reciprocal agreements between the States are not now in effect.

He said West Virginia took that stand after Maryland and Virginia arrested several truck drivers for failure to have proper licenses.

"Only three out of the State truckers have been arrested," Shingleton said. "One operator from Maryland paid a fine and costs and was released. Two operators of Virginia trucks have been arrested and their cases continued until July 10.

"So far no trucks have been impounded by the State police in West Virginia for failure to have the proper permit."

Augusta County Court Makes Profit for Year

Special Dispatch to The Post.

Staunton, Va., July 5.—The trial justice system in Augusta County has not only met all expenses during the first year of operation, ended July 1, but has returned a profit to the county and to Waynesboro. There is a balance of $1,769 to the court's credit.

The county estimated that it would receive a total of $1,500 from the court, but actually $4,125 has been turned into the county treasury. Waynesboro benefits to the extent of $3,432. Trial Justice W. Terrell Sheehan handled approximately 3,000 cases during the year, only three of which were reversed.

Five Injured in Collision.

Special Dispatch to The Post.

Hagerstown, Md., July 5.—Five girls, en route to work at a printing plant at Halfway, were injured today in the collision of a taxicab in which they were riding and a car driven by Miss Buddy Moore. Besides Miss Moore, Edna Lehman, Arlene Hoffman, Elizabeth Foreman and Mardge Charles, were injured, none seriously.

Liquor Returns For Dominion Far Above 1913

Localities to Get Twice as Much; State Revenue Is Quadrupled.

By the Associated Press.

Richmond, Va., July 5.—Virginia's localities will receive approximately twice as much revenue from the State liquor monopoly and the Commonwealth four times as much this year as these governmental units collected from saloons and distilleries in 1913, figures announced today by the ABC Board showed.

Norfolk, a study of the figures revealed, is the only municipality to get less under State control than under the pre-prohibtion plan.

The analysis was made by A. B. Clarke, statistician and publicity director for the ABC Board, who used Internal Revenue Bureau figures for 1913 and ABC records.

Towns and cities got about $530,000 in local licenses in 1913 and the counties nothing. This year the localities will share about $1,000,000 surplus dividends from the State agency, plus some $155,000 in local licenses.

The State got $2,175,000 in net profits this year, compared with $530,000 paid for State licenses in 1913. In addition, a $500,000 reserve fund was set up out of profits for the board.

White Declines Post Of Works Consultant

Special Dispatch to The Post.

Glenville, W. Va., July 5.—H. Labin White, supervisor of teacher-training at the Glenville State Teachers' College, will not accept the appointment as consultant on educational projects for the State works administration. He was recommended to Harry L. Hopkins by F. Witcher McCullough, State works progress administrator.

White turned down the appointon the ground it would force him to resign his position at the college and to quit the presidency of the West Virginia Educational Association.

Rev. and Mrs. Lambdin Move to Victoria, Va.

The Rev. M. B. Lambdin, former president of the Washington Ministerial Association, and Mrs. Lambden moved to Victoria, Va., to make their home.

As a minister of the Presbyterian Church of the United States, Mr. Lambdin was stationed here for 12 years. He also has lectured extensively on Biblical archeology, and is a writer for religious journals.

Three D. J. Kaufman Stores
OPEN
All Day Today
FROM
8:30 to 6:00 P.M.
CLOSED EVERY SATURDAY
AT 2 P. M. DURING JULY AND
AUG., BEGINNING JULY 13TH.
"Radio Joe"
D. J. Kaufman Inc

1005 Pa. Ave 14th and Eye 1744 Pa. Ave.
Radio Joe and the Budget Band, WMAL, Mondays, 7:30 to 8 P. M.

FERA Shifts Costs Blame To Virginia

Multiplicity of Local Organizations Held Responsible Here.

Explanation Follows James' Complaint of Extravagance.

By the Associated Press.

The high cost of administering Federal relief in Virginia was attributed yesterday by the Federal Emergency Relief Administration to "a multiplicity of local organizations."

The explanation was given in response to assertions at the University of Virginia by State Welfare Commissioner Arthur James that FERA and VERA extravagance was "colossal."

In the period from May, 1934, to January, 1935, Virginia led all the States in the price paid for administration of the FERA, with 20 per cent of the total expenditures going for this purpose, according to figures made public by the FERA.

Since then the administration costs have dropped. In April this year, they amounted to 15.9 per cent.

In Virginia each of the 124 counties and cities maintained separate relief organizations at one time or another the FERA explained, and most of them have had local organizations continuously.

This was in contrast with the programs in some States where several political sub-divisions were combined under one regional office.

The necessity for maintaining local organization in all of the localities was a matter to be decided largely by the State administrator, the FERA authorities said.

Another factor given as entering into the administrative costs was sparse population.

Over the nine months period ended January, this year, total FERA expenditures through the VERA were $7,626,326, with the administrative costs over the period amounting to $1,526,584. The administrative cost per case over the period averaged $3.25 as compared with the national average cost per case of $3.12. In that period the average number of employes per 100 cases was identical with the national average, 2.8. During this period the administrative costs in Virginia amounted to 20 per cent of the total expenditures, while the national average was 10.7 per cent.

In April of this year the total VERA expenditure was $1,617,976 and the total administrative cost was 15.9 per cent of the total or $256,944. In that month there were 69,582 cases, and the administrative employes numbered 2,016, the average amount received by each family on the relief rolls being $16.86.

Staunton Postoffice Bids Will Be Opened

Special Dispatch to The Post.

Staunton, Va., July 5.—The Treasury Department has called for sealed bids to be opened July 29 for construction of a new Federal building in Staunton.

Originally bids were called for June 3, but the Supreme Court's decision invalidating NRA caused the department to cancel those and ask for new ones. The new bids will not carry the NRA provisions relating to wages and hours. The proposals submitted will care for labor, materials and actual construction of the postoffice building.

Warrenton to Ballot On School Building

Special Dispatch to The Post.

Warrenton, Va., July 5.—A special election has been called for August 13 to pass on construction of a $70,000 school building.

The vote results from a resolution passed by the school board of Fauquier County and approved by Judge J. R. H. Alexander, of the circuit court.

!
Good Morning! Some declare that belts are more comfortable than suspenders in summer, and others maintain that suspenders are better. We are on both sides of the fence. We believe that it's all a matter of design and tailoring; belts can be cooler than suspenders and suspenders can be cooler than belts.
Meyers
MENS SHOP
1331 F STREET

Rider Haggard's "She" Proves Fantastic Film Play on Screen at RKO-Keith's

Weird Yarn Is Lavishly Done On Huge Scale

Attracts Holiday Crowds; Odeon Has a New Bill; Theater Notes.

(Reprinted from Yesterday's Last Edition.)

By Nelson B. Bell.

"SHE." Merian C. Cooper's picturization for RKO-Radio of H. Rider Haggard's novel of the same name, adapted to the screen by Ruth Rose, with additional dialogue by Dudley Nichols, starring Helen Gahagan, with Randolph Scott, Helen Mack, Nigel Bruce, Gustav von Seyffertitz, Lumsden Hare, Samuel Hinds, Nobel Johnson and Jim Thorpe. Directed by Irving Pichel and Lansing C. Holden. Reviewed Thursday night.

In bringing a grossly distorted but strangely fascinating, camera translation of Sir Rider Haggard's fantastic story of "She" to the screen, Merian C. Cooper, one of the adventurous spirits of the cinema, further reveals his penchant for the unusual, the grotesque and the unbelievable.

"She," as disclosed yesterday for the first time locally on the screen of RKO-Keith's Theater, is weird, eerie and enormously imaginative entertainment. Its basic narrative, dealing, as it does, with a modern romance and a smouldering passion that has been kept alive in the bosom of the Queen of Kor, empire of the flame of life, for five centuries, like the legendary fable unfolded in "King Kong," transcends any human concept of rationality and therefore takes second place in audience interest to the stupendous spectacular effects Producer Cooper has contrived for its climaxes.

A Quest of Eternal Youth.

That some grasp of the story may be apprehended both by those who have read "She" and expect the picture to be identical with its printed pages, and those who are unfamiliar with a book written many years ago, it should be said that the entire motivation stems from a scientist's desire to run down a 2,000-year-old family legend and discover whether there is such a thing in the scheme of the universe as a name that bestows upon those who subject themselves to it a perpetual agelessness and immortality.

The way leads to the frozen wastes of the Arctic, through a glacial barrier that is made penetrable only by a prodigious avalanche, set in motion by the vibration of an axe in the ice, into an amazing kingdom of marble mountains, jade palaces and the flame of life, all ruled with a terrorizing hand by a high priestess of evil who has patiently awaited the return of the lover she had murdered in a fit of jealousy five centuries before. She mistakes Leo Vincey, a remote descendant of her centuries-old victim, and condemns his associates, Holly, the scientist, and Tanya, the daughter of a brutish squatter, raised on the Arctic barrens, to a fate that is slightly unpleasant to contemplate.

An End of the Terror.

Out of this extravagant, Baron Munnchausen situation are evolved a series of grotesque occurrences, major tragedies and minor comedies which reach their supreme climax in the startlingly realistic surrender to the inevitable that puts a final period to She's 500 years of rule by might of fear and terror.

The development of this glorified nightmare is punctuated by such thrilling intervals of bizarre action as the avalanche, already mentioned; the entrance into the savage land bordering She's fabulous kingdom, the progressive grandeur of her domain as Gargantuan gates swing open to reveal towering palaces and staggering vistas, the death by fire of those who incur her wrath, the rescue of Tanya and Holly and the final hideous reversion of She to the weakness of human flesh as she pays the last horrifying penalty of five centuries of defiance of a superior power.

The story of "She," as goes without saying, is no more susceptible of belief than was "King Kong," or "The Son of King Kong." It is a purely imaginative, fantastic and impossible yarn, produced on a prodigious scale and executed with that deadly seriousness that creates a delusion of plausibility that is wholly nonexistent.

Miss Gahagan Makes Debut.

Helen Gahagan, except that she betrays an occasional lapse from the imperious dominance her role at all times should exert, is a splendid selection for the role of the mysterious regent who has survived the years. Only at infrequent intervals does her performance recede a little from the dignity and forcefulness that mark the greater part of its movement. Randolph Scott is acceptable as Leo Vincey, descendant of She's first victim, and Helen Mack plays earnestly in the role of Tanya, the waif of the Arctic wastes.

Nigel Bruce, who will never be recognized as the same actor who contributed so delightful a comedy characterization as Joseph Sedley in support of Miriam Hopkins in "Becky Sharp," does perhaps the best work of any in the cast as Holly, the unruffled scientist, who has many close brushes with death.

An Accented Korian.

Gustav von Seyffertitz, with a thick German accent and a series of impossible costumes and uniforms; Noble Johnson, as a savage tribal leader, and Lumsden Hare, as Dugmore, the villain of the ice floes, lead the supporting cast efficiently. All, however, are frequently overpowered by the mammoth proportions of the spectacular settings that surround and tower above them.

A natural color cartoon comedy, "Three Lazy Mice," which attempts a little of the sound philosophy of "Three Little Pigs," and the Pathe News are the only supplementaries of a feature that attracted capacity holiday crowds yesterday and may be relied upon to intrigue the fancy of all who are able to surrender completely to the wild extravagances of purely imaginative fiction.

When Phil Regan and Winifred Shaw begin their week of personal appearances on the stage of the Earle Theater today, they will not be appearing in a new and untried act. On the contrary, these two Warner Bros. singing starlets, last heard from a local screen as the soloists of "In Caliente," with Dolores Del Rio, Pat O'Brien and Edward Everett Horton, will present a program that was offered in Buffalo, N. Y., last week and won the approval of the critics in that city. It is expected that Miss Shaw will include "Lady in Red" and "Lullaby of Broadway" in her group of songs, and Mr. Regan, the former Brooklyn, N. Y., "singing cop," likewise is expected to sing several of the songs he has made popular in pictures.

Some Who Impressed.

Out of the welter of three nights of auditions, during which something in the neighborhood of 200 aspirants for stage honors were heard, Gene Ford, in charge of the third annual all-Washington revue, "Going Native," to be staged at Loew's Fox Theater in August, has salvaged a list of possible principals to the number of almost three dozen. Who ever saw a revue with 36 principals!

Selections are not by any means complete or definite, but among those whose efforts met with tentative approval during the progress of the public hearings on the stage of the National Theater last Monday, Tuesday and Wednesday nights, may be mentioned Robert MacDonald, singer; Eddie Perkins, singer; Karl P. Addison, singer; Robert Johnson, tap dancer; Marjorie King, singer; LaNelle Avery, singer; Stanley Karmazin, recitationist; Ethel Adrian, singer; Silver Shields Police Quartet, with Henry Nestor; Ted Valentine, ventriloquist; Harry Skapp, comedy dancer; Adcock and Hunter, skating team; Joma Genaro, acrobatics; Jerry Hess, singer; Joe Bell, singer Al B. Griffith, mimic; Ruth Kaye, singer; Dorothy Wilson Halbach, contralto; Jeanne Christian, dancer; Alma Metcalf, vocalist and violinist; Karl Sonderland, dog act; Originality Boys, radio turn; Ted Field, impersonations; James A. Parson, skater; Clarence L. Click, pantomimist; Helen Clum, acrobatic dancer; Phillip Baxter, singer, and Howard Randolph Green, imitations.

These do not represent the sum total of worthy essays at a place in the sun, but merely a cursory summary of those whose talents made an immediate impression upon those commissioned to sit out front and appraise their worth.

Mr. Ford already has acquired the rights to several numbers never before used on any stage and is busy on several additional blackout skits and specialties to add variety to "Going Native" in its final form.

It is pleasant to dine in the atmosphere of true art. For instance, imagine the inspiration springing from discovering oneself surrounded by a couple of columnists of the local press, an editor of the ditto, Ted Church, of Broadcasting Station WJSV; Herb Cook and His Three Little Words, and old Tom Heflin, former stormy petrel and ace come-all-ye singer of the U. S. Senate! That's what happened to your reporter at that popular eatery on the District Boxing Commission the other night—all so close by that we had some difficulty running between the splashes of their soup! Art is long and fine is eating, as you might say.

Out-in-the-Open Note.

Well, how do you like it, now that you can see the bottle and perceive for yourself that when you order bottled-in-bond you're not getting it?

That's how I felt, at first, but now I've found a place where the bottled-in-bond beer is especially good.

[illegible] straight from the tin!

The Odeon

"THE BRIDE THE SUN SHINES ON." The National Civic Theater Society presents the comedy in three acts by William Cotton, directed by Forney Reese, with stage setting by Jack Hayes, at the Odeon, Forest Glen, Md. Reviewed Thursday evening by W. A. Whitney.

THE CAST.

Mrs. Marbury.....Catherina McCord
Everett Marbury.....Robert Pitkin
Mrs. Lane.....Ann Garrett
Alfred Satterlee.....Richard Midgley
Phoebe Marbury.....Margaret Hatfield
Hubert Barnett.....John Sikken
Meredith Lane.....Paul Whitmore
Dr. Blair.....Isham Keith

Members of the bridal company, guests and servants.

In three acts of scintillating, sophisticated dialogue, the National Civic Theater Society last evening presented its second attraction, William Cotton's "The Bride the Sun Shines On," a laugh riot of romance and marriage among the best people, which up to this time has been known only as a title on we-hope-to-present lists.

As the alternate attraction to the customary pyrotechnic displays of the Glorious Fourth, the Cotton comedy proved to be, for the several hundred who had journeyed to the picturesque Odeon, a fitting close to an ideal holiday, offering a snappy play peopled with a well-chosen cast that performed with genuine skill.

In the title role was Margaret Hatfield, the stellar performer in a marriage which was climaxed by an elopement with another man. Miss Hatfield was convincing in her role of mixed emotions and equally jumbled romances.

Mr. Sikken Scores.

While the groom was played by Richard Midgley in the proper manner of one whose sense of humor was somewhat misplaced, or actually lost, it was John Sikken who eventually stole the bride and the entire show as well. Here Mr. Sikken has one of the meatiest, up-to-the-minute roles of his long and successful local career, and, as the life-long, though mute, lover of the bride, whose affection finally finds both words and action, dominates the performance with a professionally smooth characterization.

As parents of the bride, Robert Pitkin and Catherine McCord were fine. Ann Garrett and Paul Whitmore, as the Lanes, add many of the elements which go into the unusual denouement. Reliable Isham Keith creditably does the absent-minded but ebullient parson. Making his debut in local acting circles, playing the best man in a seven-word, two-walk-on role, Harry MacArthur did not have the opportunity to show much but promise.

Others appearing in the company were Peter Goff, Catherine Dierkin, Harriet Borden, Beth Thompson, Mary Quimby, Dorothy Gould Fowler, Natalie Schoonmaker and Forney Reese, whose directorial baton functioned with smoothness save over the last act.

Spark Assists Police In Fireworks Display

Salisbury, Md., July 5 (AP).—When Maryland's State police undertake a community fireworks display, there's nothing half-way about it. A manufacturer presented officers of Substation E with three large cases of assorted sky rockets, Roman candles, torpedoes and bombs.

A crowd gathered last night to see the fun. After the first discharge a spark settled in one of the cases, and policemen and spectators retired in disorder.

For the next half-hour, they remained under cover behind hedges and shrubbery, observing in awe as the three cases exploded.

Warren County to Vote On Courthouse Bonds

Special Dispatch to The Post.

Front Royal, Va., July 5.—There is marked interest in the outcome of a county-wide election Monday on a bond issue for the erection of a new courthouse for Warren County.

An election held January 8, when the vote was 876 to 370 in favor of the project, was declared illegal by the Virginia Court of Appeals.

The proposed building would be of stone and cost not more than $50,000, of which 30 per cent has been allotted as a grant from the Federal Public Works Administration.

Cumberland Lions Install New Officers

Cumberland, Md., July 5 (AP).—R. Mason Hill has been installed as president of the Cumberland Lions for the coming year.

Other new officers are William A. Vandergrift, first vice president; Lester B. Feaga, second vice president; William Torkington, third vice president; F. Allan Weatherholt, secretary; Lynn C. Lashley, treasurer; Daniel P. Burke, assistant treasurer; Dr. D. Lloyd Patterson, Lion tamer; Hugo Keeller, tail twister, and Thomas Leclear and R. S. Wilkinson, directors.

Beauty Comes to Local Screens

These personable young women already are well known to Capital picturegoers, which does not at all alter the truth of the statement surmounting these likenesses. At left is Claire Dodd, to whom the title of "Don't Bet on Blondes" is, at least, partially directed. This item opens this morning on the screen at the Earle. The coy-looking blonde at the right is, of course, Una Merkel, who is conspicuous in "Murder in the Fleet," the murder-mystery that comes to Loew's Fox today as principal screen feature of the bill.

Decision Is Due On Successor To Fox in Fall

West Virginian Mentioned for C. U. Post; Deposed Dean Plans Fight.

No decision has been reached concerning a successor to Dr. John McDill Fox, deposed dean of the law school of Catholic University, it was stated authoritatively yesterday.

An official of C. U. pointed out that Dr. Fox's requested resignation is to take effect October 1. The official didn't look for action on a successor until September at least.

The executive committee of the board of trustees of the university will name Dr. Fox's successor. Members of this committee are Archbishop Michael J. Curley, of Baltimore, now in Ireland; Bishop James H. Ryan, the rector, now on a vacation; Bishop William Turner, of Buffalo; the Right Rev. Michael J. Lavelle, of New York; John J. Nelligan, of Baltimore; John J. Sullivan, of Philadelphia; J. Harvey Cain, of this city, and Clarence E. Martin, of Martinsburg, W. Va.

Mr. Martin, former president of the American Bar Association, was mentioned yesterday as a possible successor to Dr. Fox. Those who know Mr. Martin, however, expressed doubt that he would take the post.

The whole situation with respect to the law school is clouded by the fact that Dr. Fox insists that he will not resign without a fight. He blames "conspirators" for the move to oust him, and has announced that he will seek vindication from an ecclesiastical court in Rome.

Groups Will Study Subway, Taxi Risk

Committees Appointed to Act for Motor Club.

Taxicab liability insurance and the proposed construction of a subway system will be studied by two committees appointed by the advisory board of the District of Columbia Motor Club, George W. Offutt, board chairman, announced yesterday.

The subway group will be headed by G. Adams Howard, chairman of the investigation body which recently recommended construction of a free bridge near Great Falls. Edward S. Brashears is head of the other committee.

Creation of a large citizens' organization to consider the feasibility of a Washington subway system will be the aim of Howard's committee. This group, it was pointed out, will be similar to that formed to study the street car merger proposal.

Serving with Howard will be J. Harry Cunningham, Harold Doyle, Pyke Johnson and Mrs. L. P. Castell. Members of the other committee, besides Brashears, are Mrs. George C. Thorpe, Dr. Fred Coville, Stanley Horner and Harry Somerville.

BootlegTruck Kills Woman in Capital

She Is Year's 61st Traffic Casualty; Driver Known.

Struck by a bootlegger's truck, which careened through narrow Naylors court northwest with a Federal revenue agent in pursuit, Annie Bell Briscoe, 60, colored, of the 400 block of K street northwest, suffered injuries yesterday which resulted in her death a few hours later at Gallinger Hospital. Her death was the sixty-first traffic fatality of the year.

After striking the woman and her companion, Edna Chase, colored, 27, of Naylors court, the driver of the truck stopped and made his escape on foot. His identity is known to police. The Chase woman was only slightly hurt. The Federal agent, James Rogers, found three gallons of liquor in the truck.

Store Thieves Take Articles Worth $1,000

Thieves who took advantage of his store's closing over the holidays robbed it of cameras, photographic equipment and other property worth $1,000, Maurice Robbins, proprietor of a camera and card shop at 529 Fourteenth street northwest, told police.

Robbins discovered the robbery when the store was opened yesterday morning. He believes entrance was gained by means of a duplicate key.

Baltimore Grain Prices.

Baltimore, July 5 (AP).—WHEAT—No. 2 red winter, garlicky, spot, domestic, 79; July, 75.

FLOUR—Receipts, 1,056 barrels; market steady; quotations for flour, barrels in 98-pound cotton sacks, including tax, are: Rye flour, dark to white, 3.50@3.75; winter patent, 5.60@6.00; hard winter patent, 6.15@6.30; winter straight, 5.00@5.25; spring straight, 6.25@6.50; hard winter straight, 6.00@6.15; spring patent, 6.60@6.90.

WHEAT—Receipts, 3,943 bushels afloat; shipments from elevators, 543 bushels; stock in elevators, 87,116 bushels. Opening prices were: No. 2 red winter, garlicky, spot, domestic, 82; July delivery, domestic, 76.

CORN—Receipts, 1,101 bushels by car; shipments from elevators, 6,262 bushels; stock in elevators, 129,594 bushels. No. 2 yellow corn, 95; Western billing at a premium over this price.

OATS—Receipts, 1,990 bushels by car; shipments from elevators, 971 bushels; stock in elevators, 53,276 bushels. No. 2 white oats, 55@60, per bushel, as to weight and location. Note—On all sales of oats to the local trade, excepting those on track, there is an additional charge of 1½ cents per bushel for storage and elevator which is paid by the buyer.

RYE—Receipts, 19,500 bushels afloat; shipments from elevators, 6,364 bushels; stock in elevators, 255,191 bushels.

HAY—General market dull. Supply ample. On good timothy and clover mixed prices range from 12.00@16.00 per ton. The poorer grades of hay are hard to sell at any price. Market irregular on everything below No. 1 timothy.

STRAW—Market quiet. Wheat straw, No. 1, per ton, 8.00; oat straw, 8.00.

MILL FEED—Receipts, 232 tons, including 64 tons by shipments. Market steady on spot bran and middling. Spring bran, per ton, 100-pound sacks, 20.00@30.00; standard middling 21.00@21.50.

BARLEY—Receipts, 2,000 bushels by car. Stock in elevators, 2,009 bushels.

Post Classified Ads fill good jobs with the right kind of help. Just phone National 4200 and ask for a Post Ad-Writer.

Baltimore Markets.

Special Dispatch to The Post.

Baltimore, July 5.—CATTLE—Receipts, 550. Market active, steady. Dry fed steers up to 9.40; bulk of grass steers, 7.75@8.75; fat beef cows, 6.00@6.50; low-grade kind, 3.50@4.25. Slaughter steers—Good, 8.75@10.25; medium, 7.75@9.00; common, 6.00@7.75. Heifers—Good, 7.50@8.50; medium, 6.25@7.50; common, 5.00@6.25; low cutter and cutter, 4.00@5.00. Cows—Good, 5.75@6.50; common and medium, 3.75@5.50; low cutter and cutter, 3.00@3.75. Bulls—Good (beef), 6.00@7.00; common and medium, 4.00@5.75; cutter, 3.50@4.00.

CALVES—Receipts, 150. Market steady. Vealers—Good and choice, 8.00@8.50; medium, 6.50@7.50; cull and common, 5.50@6.50.

HOGS—Receipts, 250. Market active, strong; 5 higher. Truck hogs 25 under quotations. 140-160 lbs., good and choice, 10.00@10.35; 160-180 lbs., good and choice, 10.00@10.60; 180-200 lbs., good and choice, 10.10@10.60; 200-220 lbs., good and choice, 9.50@9.85; 220-250 lbs., good and choice, 9.00@9.35; 250-290 lbs., good and choice, 8.90@9.40; 290-350 lbs., good and choice, 8.50@9.00. Packing Sows (275-425 lbs.)—Good, 7.50@8.50; (275-350 lbs.) medium, 6.00@7.10. Pigs (100-130 lbs.)—Good and choice, 8.75@10.50.

SHEEP AND LAMBS—Receipts, 700. Market active, mostly 25 higher. Bulk good and choice lambs, 8.75@9.10; few lambs, 8.00@8.75; sheep steady. Buck lambs discounted 1.00 per hundredweight. Spring lambs—Good and choice, 8.25@9.10; medium, 7.00@8.00. Ewes—Cull and common, 3.00@7.00. Ewes—(90-120 lbs.), good and choice, 2.00@2.50; (120-160 lbs.), good and choice, 2.00@2.50; (all weights) common and medium, 1.50@2.00.

APPLES — Bushel baskets: Maryland, Pennsylvania and Virginia, U. S. No. 1, 2½-inch minimums, Ben Davis and Ganos, 1.35@1.50; Winesaps, 2.00@2.25; U. S. No. 1, 2½-inch minimum, Delicious, 1.75@2.00; unclassified, various varieties, 2½-inch minimum, 1.25@1.50; 2½-inch minimum, 1.00@1.25; Maryland and Virginia, bushel hampers early June, ungraded, 50@75; Transparents, U. S. No. 1, 2-inch minimum, 1.00@1.10; smaller, 50@75c.

BLACKBERRIES — Maryland, 32-quart crates, 1.50@2.75; New Jersey, 3.00@3.25.

CANTALOUPES—South Carolina, standard crates, 1.25@1.75.

PEACHES—Georgia, ½-bushel baskets, Hileys, U. S. No. 1, 1.00@1.50; Elbertas, 1.25@1.50; North Carolina, bushel baskets, Carmens, U. S. No. 1, 1.00@1.75.

RASPBERRIES—Maryland, red, 5@10c, pint, black, 7@10c, quart.

WATERMELONS — South Carolina and Georgia, Tom Watsons, 32 to 34-lb. average, 35@40; 30 to 32-lb. average, 30; 24 to 26-lb. average, 25.

ASPARAGUS — Maryland and Virginia, dozen bunch crates, 60@2.00.

BEANS—Nearby, round stringless, 60@80; Eastern Shore Maryland, bushel hampers, Bountifuls, 50@75.

BEETS—Nearby, 1½@2 bunch.

CABBAGE—Virginia, 1½-bushel hampers, pointed type, 20@30; nearby, 20@30.

CARROTS—California, lettuce crates, 1.75@2.00; New Jersey, 2 bunch.

CELERY—California, ½ crates, washed, 3.00@3.25; New Jersey, pony crates, 1.50@2.00.

CUCUMBERS—North and South Carolina and Eastern Shore Maryland, bushel baskets, U. S. No. 1, 1.00@1.15; ungraded, 75@90; U. S. No. 2, 50@60; nearby, ½-bushel hampers, 50@65.

EGGPLANTS—Florida, 1½-bushel crates, U. S. No. 1, 1.25@1.50.

LIMA BEANS—South Carolina, bushel hampers, 1.25@1.50; North Carolina, 1.25@1.50.

LETTUCE—California, crates, Iceberg, 2.50@3.25; New York and New Jersey, 2-dozen crates, Big Boston, 25@50.

ONIONS—Texas, 60 pounds, Yellow Bermudas, U. S. commercials, 1.00@1.15; Virginia, bushel hampers, yellows, ungraded, 60@1.00.

PEAS—New York, bushel baskets, large pods, 1.25@1.35; Wando, bushel hampers, telephones, 1.40@1.90.

POTATOES — New York, 100-pound sacks, round whites, U. S. 1s, 50@60; Maine, 100-pound sacks, Mountains, U. S. 1s, 80@90; North Carolina, barrels, Cobblers, U. S. 1s, 2.00@2.25; Virginia, 2.00@2.25.

SQUASH—Nearby, ½-bushel hampers, 12½@20.

SWEET POTATOES — Eastern Shore, Md., bushel hampers, Jersey type, U. S. 1s, 1.25@1.40; ungraded, 1.00@1.15; bushel baskets, Puerto Ricans, Nancy Halls and White Yams, U. S. 1s, 75@90; ungraded, 50@65; North Carolina, bushel hampers, Puerto Ricans, U. S. 1s, 65@75; ungraded, 40@60; Florida, bushel baskets, yellows, U. S. 1s (new), 2.25.

TOMATOES — South Carolina, lugs, green and turning, wrapped, 6x6 and larger, 1.25@1.50; 6x7, 1.00@1.25; Tennessee, green and turning, wrapped, U. S. 1s, 1.40@1.50; Virginia, lugs, 6x6 and larger, 90; 6x7, 75@85.

EGGS—Market firm; nearby current receipts, 23@24; white, large size, 25@26; medium size, 23@24; exchange, no trading. Receipts—Butter, 368 tubs; eggs, 2,203 cases.

BROILERS—As to size; Rocks, 20@24; mixed colors, 20@23; Leghorns, 14@17.

FOWL—Rocks, 16@17; mixed colors, 13@15; Leghorns, 12@15; roosters, 10@12.

DUCKS—Young Pekings, 14@15; Muscovy, 16@18.

Baltimore Securities.

Special Dispatch to The Post.

Baltimore, July 5.—Closing prices:

Stocks.

Arundel Corporation	20½
Black & Decker	13¾
Black & Decker pf	32¾
Cons G & E Lt 6% pf	113⅛
Cons Gas Elect & Power	80
U S Fidelity & Guaranty	10¼
Mtgs Finance pfd	7

Bonds.

Baltimore City 4½s 1918	107½
Baltimore City 4s 1951 (Paving)	111½
United Rys income 4s	¾

Mother: Tell Dad to go see that 1932 Chevrolet sedan advertised in the Want Ad Section today for only $295. I stopped to see it on the way to work. It's just what we want. BLANCHE.

AMUSEMENTS

Warner Bros. Cool Theatres
EARLE
ON SCREEN NOW Don't Bet on Blondes Warner Bros. Comedy with WARREN WILLIAM CLAIRE DODD GUY KIBBEE
ON STAGE Phil REGAN Winifred SHAW & Other Acts
25c TO NOON
Don't Bet On Blondes can also be seen Tomorrow, MON. & TUES. at AMBASSADOR

METROPOLITAN
Mat. 25c Now Eve. 25c & 40c
BERT WHEELER · ROBERT WOOLSEY
In Hilarious R. K. O. Comedy
"NIT-WITS"
Also Latest Shorts

BOAT TRIPS
On Washington's Big, Modern Steel Excursion steamer "City of Washington"
1. MT. VERNON 50c — Lv. Daily 10 A.M.-2 P.M. (Round trip)
2. MARSHALL HALL 50c — Lv. 10 A.M.-2 P.M.-5:30 P.M. (Round trip)
3. SUNSET CRUISE 50c — Lv. 5:30 P.M.—Back 7:45 P.M. (Round trip) 50c Plate Dinner Served on Board. Free Dancing to Stephen Le Sieur's Orch.
4. MOONLIGHTS (Nightly 8:30) 60c — Lv. 8:30 P.M.—Back 11:45 P.M. (Round trip) Sundays and Holidays, 75c
FREE DANCING
WILSON LINE

IF YOU WANT FINE SWIMMING DANCING AMUSEMENT
FREE ADMISSION
GLEN ECHO AMUSEMENT PARK
IS THE PLACE
ONLY 45 MIN. BY STREET CAR OR 20 MIN. BY MOTOR CAR

Broadway

By Ed Sullivan

The Reviewing Stand.

New York, July 5.

Most of the soda-jerkers on Broadway are Southerners for some reason or another . . . They have their own slang, and to relieve the monotony of their tasks, they serve sodas and sundaes in curious fashions . . . I had a milk shake last night . . . As the soda-jerker poured it, he kept widening the distance between the glass and the metal container . . . When the last drop plopped in, the chocolate stream was describing a 5-foot arc, so far apart were his hands . . . But will some one explain to me why Southerners monopolize the profession? . . . One of the last outposts of the bicycle is Deal, N. J., where the swells pedal up and down the sidewalks . . . Mrs. Bugs Baer yesterday made it from Deal to Asbury Park without once falling off . . . She is president of the bicycling sorority, and it is well named . . . It is the "Good to the Last Drop" Bicycle and Riding Club.

• • • •

I never visit Asbury Park without involuntarily looking at the section of beach where the stricken Morro Castle came to the end of the trail . . . Her sailing papers said that New York was her port, but it wasn't until months later she reached it . . . There was a terrible fascination in the scorched liner . . . It was hard to pull your eyes away from it . . . But it's an ill-wind that blows no good . . . Asbury Park concessionaires, facing bankruptcy after a bad season, cleaned up $250,000 in a single month after the flaming ship, unpiloted, made a perfect landing on their beach . . . Florence and Alvarez are tallest of the professional dance teams . . . Moore and Revel, in the Carroll show, are the shortest—and most hilarious.

• • • •

Louis Prima's quintuplets of rhythm are actually a slap in the face to those old-timers who said that repeal would bring back stringed bands and waltzes . . . Broadway at the moment is clamoring for small, five-piece bands on the Prima pattern . . . The demand is largely economic . . . Cafes and cabarets are mindful of the saving in dough . . . Moran and Mack, blackface vaudeville team, once explained a similar situation . . . "Down on mah farm, the white horses eat more than the black horses," Moran would state . . . Mack would press for an explanation of this, and Moran would tell him: "There are more white horses" . . . That is the situation on the Dawn Patrol now . . . Cafe owners, making up their budgets, know for a fact that a band of five pieces will eat less and get less money.

• • • •

"Oscar of the Waldorf" has the most impressive and resonant name . . . The photographer with the best tag is Hoyningen-Huene . . . Sounds like a double exposure . . . Bill Gaxton, of "Anything Goes," described by George M. Cohan as the best light comedian of the American stage, prefers to talk about baseball and football . . . Cohan and Veteran Pat Rooney birthdayed July 4 . . . The March of Time newsreels have improved the standard of all newsreels, the others imitating . . . Stand-out of the year in newsreels was the lady with the heavy dialect who happily described her emotions as her horse won the sweepstakes' first prize for her . . . Second to that would be the newsreel close-ups of the Pet Show winners . . . The most natural and unstudied newsreel shot of the year is the current screen bit of Jimmy Walker, bawling out a Londoner and not realizing that he had been trapped into it . . . The mike picked up every word.

• • • •

Gallantry along the New York waterfront: Assembled in Manhattan now are the leaders of the International Longshoremen's Union. From San Francisco and other ports, where dock riots have flared up, have come the radicals and Reds who want Joe Ryan thrown out of office. The Reds dislike Ryan because he wouldn't order a general strike along the Atlantic Coast. This Ryan is quite a man. It was suggested to him that the best way to handle the radical menace was to have them thrown into jail upon arrival here. "Hell, no. If I win, I'll win on the level," said Ryan, and gave orders that the visitors were to be shown every courtesy.

• • • •

When Col. E. R. Bradley throws a dinner party for friends at famous Bradley's in Palm Beach, he always tucks $100 bills under the girls' plates . . . So that they can play roulette or bird-cage without losing their own money . . . Veterinarians say that the present heat spell has felled more dogs than any recent year . . . Cold compresses, two quarts of milk a day, and complete freedom from petting is necessary . . . The dog should be kept in a dark, cool spot.

• • • •

The yachts are anchored off the foot of Wall Street, in the East River, these hot days . . . Not as many yachts are at anchor as during the frantic boom days of 1929, but there's quite a flotilla at that . . . I can see them coming upstream from the composing room of the News, and at 3 o'clock, when the market closes, you can see the launches race from the yachts to shore . . . They pick up the wearied brokers, whisk them away to Long Island homes . . . Occasionally, two of the big yachts get away together and race up the river . . . Prisoners on Blackwells Island, in midstream, make bets on the slim boats as they go streaking past . . . There was one prisoner, last year, who won every bet . . . He was a former broker and he had owned a yacht in 1929.

Copyright, 1935.

Tobacco Planting Begins In St. Mary's County

Leonardtown, Md., July 5 (AP).—With prospects good for a bumper crop, St. Marys County tobacco farmers have begun planting and are aided by a wet growing season described as the best in years.

More than 1,000 farmers of the county grow tobacco, most important crop of the year. There is some shortage of plants for the fields because of blue mold and wild fire in plant beds last winter.

AMUSEMENTS

Loew's 14th MET. 8001
Now "MURDER in the FLEET"
M-G-M Picture with ROBERT YOUNG · JEAN PARKER · TED HEALY · UNA MERKEL
Stage BILLY ROSE'S SMALL FRY CAVALCADE
35 ENTERTAINERS 35
Other acts · LAMPKIN OVERTURE
"MEN WITHOUT NAMES" Stage—Frank & Milt Britton & Band. Extra—GRACE HAYES

Loew's PALACE F St. at 13th
Now WILLIAM POWELL in M-G-M's "ESCAPADE" with LUISE RAINER · VIRGINIA BRUCE
Extra OUR GANG COMEDY · SILLY SYMPHONY

Loew's COLUMBIA F at 14th
Now Marlene DIETRICH in "The DEVIL IS A WOMAN"
25c TO 1:30 NIGHTS 35c-40c

NOW KEITH'S 15th at G
Cooler . . . Comfortably
H. RIDER HAGGARD'S
Amazing, fantastic, incredible, unbelievable novel.
"SHE"
Fabulously produced with a cast of 5,000 including
HELEN GAHAGAN
RANDOLPH SCOTT

ODEON Forest Glen, Maryland
OUT 16TH ST. OR GEORGIA AVE. AND FOLLOW SIGNS.
All This Week—at 8:40 P. M.
"The Bride the Sun Shines On"
Tickets—T. Arther Smith Bureau
1330 G St. N.W. NAt. 3700

Shut Yourself Off From the World?

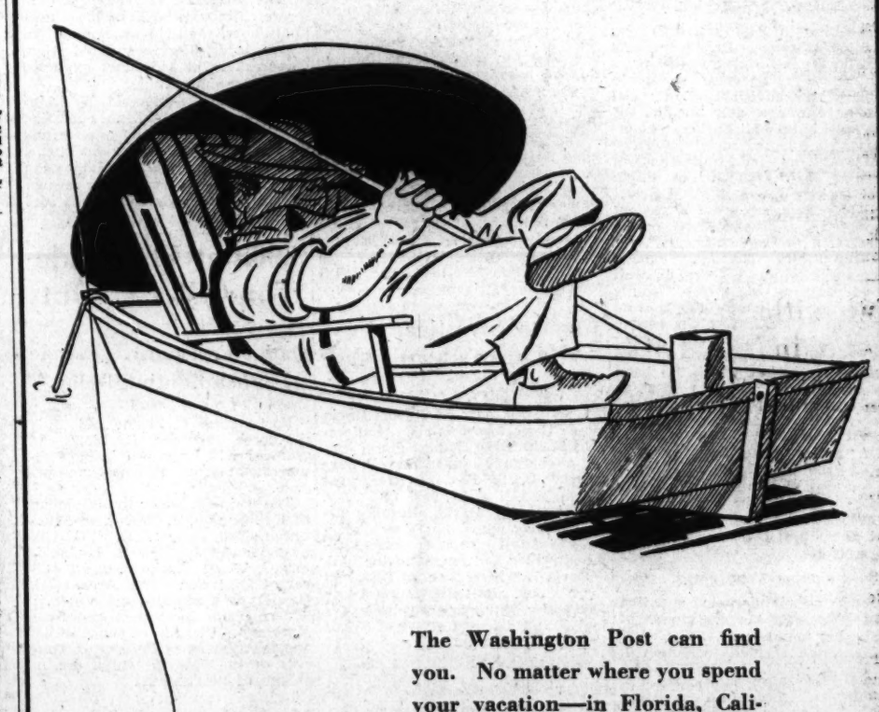

The Washington Post can find you. No matter where you spend your vacation—in Florida, California, New Hampshire, or anywhere else—we can have your regular copy of The Post delivered to you during your absence from the city.

But, of course, you can not afford to shut yourself off from the rest of civilization. In these modern times you *must know* the day's news, you must keep abreast of current history—and you can do it best through The Post. Now arrange for The Post's vacation service. Just telephone

NAtional 4200

The Washington Post

Circulation Department

Dizzy Dean Balks at Exhibition, Not to Pitch For All-Stars

This Morning...

With Shirley Povich

THE ball player's contract must be one of the greatest documents ever written in restraint of life, liberty and the pursuit of happiness, which the Declaration of Independence is popularly supposed to have deeded to America's citizens. Two shining examples of the futility of resistance by two such human chattels were noted in Washington this week.

POVICH.

Fred Sington, a big outfielder who had been an outstanding star in the International League last year with his batting average of .327, protested his release by the Washington Club to Chattanooga in the Southern Association in vain. Baseball law was irrefutably against him. He went to Chattanooga, willy nilly, and had no appeal.

Sington, as I was saying, was a success in Class AA baseball. Every club in the International League probably would snatch him up at the first offer. Yet, he had no alternative but to accept his transfer to Chattanooga and Class A ball, where the salary limits are lower, the hotels seedier, and the transportation facilities distinctly second-class.

Here was a man who had made his mark in Class AA ball. The Washington management admitted that he did not have a thorough trial with the Nats and there is doubt that he would have made the big league grade. But he was good enough to play in the International League, even to star in that circuit. Yet because he was unfortunate enough to fall into the hands of a team that owned a Southern Association club, his success in the International League netted him only a demotion to Chattanooga.

TWO days before Sington was demoted to the Southern Association, Belve Bean was dealt the same unhappy dose. Bean was a failure with the Nats—that was obvious from his record. But with Toledo in the American Association, a Class AA circuit, Bean had been a sensation. Three years ago he had won 17 out of his last 20 games before the Cleveland Indians drafted him.

Virtually every American Association manager, remembering Bean's talents, would have bid for Bean if permitted by the Nats, who held the property rights to him. Yet, Bean, too, is fated to spend the season at Chattanooga when he could be earning higher pay and living in better style in Class AA ball. Once that organized baseball contract is signed, the player surrenders his baseball future completely to the club owner.

And you hear of ball players signing contracts that call for ten, twenty or thirty thousand per year for their services. That's well and good as long as the club owner feels like paying those sums. When he doesn't, poor Mr. Ball Player is at his mercy. A ten-day clause written into every contract gives the club owner the right to terminate the salary arrangements and the player's services on ten days' notice.

Woe to the ball player who falls afoul of the club owner's disposition. Such things as gentlemen's agreements among the magnates permit an owner to let a player slide out of baseball unclaimed. The optional clause in the contract giving the club owner the right to sign the player season after season at his own figures constitutes a virtual boycott if the player doesn't accept salary terms. No other club is permitted to bid for his services. That ball player's contract is a document that makes the Nazi constitution look like a Bill of Rights.

In Short.

Leon Pettit, of the Nats, once pitched for the Bloomer Girls team . . . the irrepressible Buck Newsom claims that his broken knee-cap has given him a better curve ball . . . and attempts to explain how . . . when Earl Averill permitted a firecracker to explode in his hand last week and thus removed himself from the Cleveland line-up for a month, Manager Walter Johnson's fate as manager of the Indians was sealed . . . without Averill, the Indians lost all chance for the pennant, the only eventuality that would have kept Johnson in Cleveland . . . Bob Johnson and Joe Vosmik are the only two American League All-Stars in the regular line-up who did not play in last year's game . . . when President Joe Engel, of the Chattanooga Club, decided to fire Mule Shirley as manager last week, he was unable to locate him for two days . . . Jack Russell is wearing a wrist watch that is the gift of Earl Webb, former Red Sox slugger . . . the Elgin Co. presented the watches to all players who hit a home run in all parks but Griffith Stadium . . . the only home run of Russell's career he hit here, and thus Webb commiserated with him to the extent of giving the pitcher one of the numerous watches he had won by home-run clouts . . . the American League All-Stars have outhit the National Leaguers by 100 points in the two games thus far . . . boasting a .329 average to the National League's .229 . . . when the American League club owners meet tomorrow at Cleveland they will discuss the possibility of moving the St. Louis Browns' franchise to another city . . . the Athletics' share of the gate in a recent four-game series at St. Louis was $250.

Two Title Battles Loom in New York

Canzoneri-Klick Encounter on Prospective List.

By the Associated Press.

New York, July 5.—Two popular-priced championship bouts late in the summer may help tide New York fans over until the proposed Max Schmeling-Joe Louis fireworks in September.

Negotiations virtually were completed today for a 15-round bout next month between Sixto Escobar, of Puerto Rico, recognized by the National Association as the world's bantamweight champion, and Lou Salica, former American Olympic fighter.

Madison Square Garden Corporation plans a lightweight title bout between Tony Canzoneri and Frankie Klick, of California.

Minor League Results.

INTERNATIONAL LEAGUE.

First game—

	R.	H.	E.
Albany ..... 330 030 040—13	16	2	
Buffalo ..... 000 000 020— 2	8	1	

Filley, Hensick and Hayes, Redmond; Pomorski, Lisenbee, Kline, Jacobs and Crouse. Wasem.

Second game—

	R.	H.	E.
Albany ..... 000 014 100—6	16	1	
Buffalo ..... 000 010 000—1	6	3	

Weiland and Redmond; Carroll, Pomorski and Wasem

	R.	H.	E.
Newark ..... 000 002 001 010 3—7	10	0	
Rochester ..... 010 000 200 010 0—4	11	1	

Miller, Makosky and Baker; Fisher, Khoury and West. Florence, Healey, Baltimore-Montreal, not scheduled.

SOUTHERN ASSOCIATION.

Atlanta-Chattanooga, wet grounds.
Birmingham, 11; Little Rock, 5.
New Orleans, 3; Memphis, 1.
Knoxville-Nashville, night game.

AMERICAN ASSOCIATION.

Toledo ..... 001 000 010—2	10	1	
Columbus ..... 200 000 10x—3	8	1	

Stein and Susce; Chambers, Eyba, Klinger and Ogrodowski.
Indianapolis-Louisville (night game).
Only games scheduled.

Probables Pitchers.

National League.

Boston at Philadelphia (2)—Brown vs. Bivin; MacFayden vs. Bowman.
Brooklyn at New York—Zachary vs. Parmelee.
Chicago at Pittsburgh—Carleton vs. Weaver.
Cincinnati at St. Louis—Freitas vs. P. Dean.

American League.

New York at Washington (2)—Tamulis vs. Hadley; Murphy or Broaca vs. Pettit.
Philadelphia at Boston—Blaeholder vs. W. Ferrell.
St. Louis at Detroit—Cain vs. Hatter.
Cleveland at Chicago—Pearson vs. Kennedy.

Giants Swamped By Dodgers, 14-4

Three Hurlers Are Rapped for Total of 21 Hits.

By the Associated Press.

New York, July 5.—The Brooklyn Dodgers, who have fallen into disfavor with their home fans, invaded Manhattan today and took out their grievances on the Giants by smiting the league leaders, 14 to 4.

Every one of ten Brooklynites scored at least once and got one or more of the 21 hits off Fred Fitzsimmons, Frank Gabler and Leon Chagnon. Meanwhile, Johnny Babich gave the Giants only nine blows and pitched his first complete game since April 25. Jimmy Bucher led the attack with four hits.

Brooklyn.	AB	H	O	A	New York.	AB	H	O	A
Bord'y,rf..	6	2	0	1	Moore,lf...	3	2	0	0
Bucher,3b.	6	4	1	0	Bartell,ss.	4	0	1	2
Frey,ss....	6	2	2	6	Terry,1b...	3	1	9	0
Leslie,1b..	4	3	9	0	Wrauh,1b..	1	0	3	0
Taylor,lf..	6	2	3	0	Ott,rf.....	2	2	1	0
K'necke,cf	2	1	0	0	Davis,rf...	1	1	1	0
Reis,cf....	2	1	2	0	Leiber,cf..	4	0	3	0
T.C'ello,2b	4	1	5	3	Jackson,3b.	3	1	1	2
Lopez,c....	6	1	5	0	A.C'ello,3b.	1	1	1	0
Babich,p..	4	2	0	4	Koenig,2b..	3	0	0	3
					Critz,2b....	1	0	0	1
					Mancuso,c..	2	0	4	1
					Danning,c..	2	1	2	2
					Fitz'ns,p...	1	0	0	2
					Gabler,p...	1	0	0	0
					Chagnon,p..	1	0	1	1
					*G'umacher	1	0	0	0
Totals.	46	21	27	14	Totals.	34	9	27	14

*Batted for Chagnon in ninth.

Brooklyn	0	0	1	1	2	1	5	2	1	—14
New York	1	0	0	0	0	1	0	0	2	— 4

Runs—Bordogaray, Bucher (2), Frey, Leslie (2), Taylor, Koenecke, Reis, T. Cuccinello (2), Lopez (2), Babich, Terry (2), Davis, A. Cuccinello. Errors—Bartell, Danning, Jackson, Koenig. Runs batted in—Ott, Leslie (3), T. Cuccinello (4), Taylor, Terry, Bordogaray (3), Bucher (2), A. Cuccinello (2). Two-base hits—Ott, Koenecke, Moore, Bucher, Bordagaray. Three-base hit—Leslie. Home runs—Terry, T. Cuccinello, A. Cuccinello. Stolen bases—Reis. Sacrifices—Koenecke, Babich. Double plays—Bartell to Terry; Frey to T. Cuccinello to Leslie; Chagnon to Danning to Terry. Left on bases—Brooklyn, 12; New York, 5. First base on balls—Off Babich, 2; off Fitzsimmons, 1; off Gabler, 3; off Chagnon, 1. Struck out—By Babich, 3; by Fitzsimmons, 2; by Gabler, 1. Hits—Off Fitzsimmons, 11 in 4 innings (none out in fifth); off Gabler, 6 in 3 innings (none out in seventh); off Chagnon, 4 in 3 innings. Losing pitcher—Fitzsimmons. Umpires — Sears, Stewart and Reardon. Time of game—Two hours 17 minutes.

Vines, Plaa Advance.

Paris, July 5 (U.P.).—Ellsworth Vines, California, and Martin Plaa, France, today joined William T. Tilden 2d, Philadelphia, and Hans Nusslein, Germany, in the semi-finals of the French professional tennis tournament.

Frisch Irked After Game At St. Paul

Brothers Refuse to Take Any Part; Hide From Crowd at Contest.

Derringer Is Named to Start in Saturday's Cleveland Clash.

By the Associated Press.

ST. PAUL, July 5.—Elimination of Jerome (Dizzy) Dean as a starting pitcher in the all-star National and American League baseball game at Cleveland, July 8, was virtually assured late today by Manager Frankie Frisch of the St. Louis Cardinals, who will pilot the National League team.

Despite demands of the St. Paul fans in the Cards-Saints game here today, the Dean brothers, Dizzy and Paul, would not even take a bow and Manager Frisch said "it was the worst thing I have seen in my baseball career."

"I've been in baseball 17 years and my head is still on my shoulders," Frisch said. "I suppose they think they are good. Players should appear before the fans and be glad of the opportunity."

Cards Booed Loudly.

Both Dizzy and Paul refused to even coach at the base lines, pinch hit, or pitch, and the wrath of the fans was shown after the final out, with the Cards a 6-to-2 winner, when they booed loudly.

Frisch then said Dizzy was not expected to be among the listed National League pitchers in the all-star tilt.

Frisch listed Paul Derringer, of Cincinnati, as his starting pitcher in a revised line-up for the Cleveland game. He also had three others scheduled for starting positions heretofore on the sidelines.

"Mel Ott, of the New York Giants," Frisch said, "is my choice now for the right field place instead of Paul Waner; Berger, of Boston, will be in center field in place of Joe Moore, of the Giants, and J. Wilson of Philadelphia, in place of Mancuso, of the Giants."

The new line-up compared to the old:

Old Lineup.	New Lineup.
Terry, N. Y., 1b	Martin, St. L., 3b
Frisch, St. L., 2b	Vaughan, Pitts., ss
Vaughan, Pitts., ss	Ott, N. Y., rf
Martin, St. L., 3b	Medwick, St. L., lf
P.Waner, Pitts., rf	Terry, N. Y., 1b
Joe Moore, N. Y., cf	Berger, Boston, cf
Medwick, St. L., lf	Frisch, St. L., 2b
Mancuso, N. Y., c	Herman, Cubs, 2b
Hubbell, N. Y., p	J. Wilson, Phila., c
	Hartnett, Chi., c
	Derringer, Cin., p
	Schumacher, N. Y., p

The latest trouble with the Deans began in Chicago last night as the Cards entrained for the exhibition game here. Both were reported to have said they were not coming and Frisch threatened to fine and suspend the stars. Dizzy did not even bother to put on his baseball shoes at the park.

Pitcher Mungo Hurt

By the Associated Press.

New York, July 5.—Van Lingle Mungo, star Brooklyn pitcher, turned up today with a badly bruised finger on his pitching hand and probably will be unable to take part in the All-Star game at Cleveland Monday. Mungo, the only Brooklyn representative on the All-Star squad, was forced to leave Wednesday's game after hurling six innings because of difficulty in gripping the ball.

An X-ray was made today, but revealed no fracture. Mungo probably will not be able to pitch for several days, however.

Hemsley Is Named

By the Associated Press.

Chicago, July 5.—Rollie Hemsley, of the St. Louis Browns, today was named to replace Bill Dickey, of New York, as the third-string catcher for the American League All-Stars in their game against the National League stars at Cleveland next Monday. Dickey has been forced out of the line-up by injuries.

Although Hemsley has been under observation for possible appendicitis, he caught both games of yesterday's double-header against the White Sox and was reported in full health again.

Manager Mickey Cochrane, of Detroit, manager of the Americans, and Rick Ferrell, of the Boston Red Sox, are the other catchers.

Pirates Shut Out Chicago, 4 to 0

By the Associated Press.

Pittsburgh, July 5.—Pittsburgh's Pirates had a pleasant homecoming today after a long road trip, defeating the Chicago Cubs, 4 to 0, and chasing from the mound the principal individual thorn in their side this season, little Roy Henshaw.

Henshaw had set the Pirates down with one hit one week ago today, to score his second shutout victory over them. He walked four men today and tossed a wild pitch before being relieved in the eighth.

The veteran Red Lucas enjoyed the 90-degree heat and didn't let a runner get to third, although he gave up nine hits.

Chicago.	AB	H	O	A	Pittsburgh.	AB	H	O	A
Galan,lf..	4	0	3	0	L.Waner,cf	4	0	2	0
Herman,2b	4	1	1	1	Jensen,lf..	3	1	4	0
Ca'retta,1b	4	2	3	0	P.Waner,rf	4	0	0	0
Hartnett,c	4	0	2	1	Vaughan,ss.	4	2	4	4
L'strom,cf.	4	0	1	0	Young,2b...	3	0	1	4
Klein,rf...	4	3	1	0	Suhr,1b....	3	1	9	0
Hack,3b...	4	1	5	0	Th'new,3b	4	1	2	1
Jurges,ss..	4	1	4	2	Padden,c..	3	1	5	0
Henshaw,p	3	1	0	0	Lucas,p....	3	2	0	1
Casey,p....	0	0	0	1					
Totals.	35	9	24	5	Totals..	31	8	27	9

Chicago	0	0	0	0	0	0	0	0	0	—0
Pittsburgh	0	0	0	0	2	0	1	1	*	—4

Runs—Vaughan, Thevenow (2), Padden. Error—Jurges. Runs batted in—Lucas, L. Waner. Two-base hits—Jurges, Klein. Three-base hit—Thevenow. Double plays—Vaughan to Young; Casey to Jurges to Cavarretta. Left on bases—Chicago, 8; Pittsburgh, 7. First base on balls—Off Henshaw, 4. Struck out—By Lucas, 4; by Henshaw, 2. Hits—Off Henshaw, 8 in 7 1-3 innings; off Casey, 0 in 2-3 innings. Wild pitch—Henshaw. Losing pitcher—Henshaw. Umpires—Barr and Pfirman. Time of game—One hour 45 minutes.

A Peacock Comes Forth in All His Glory

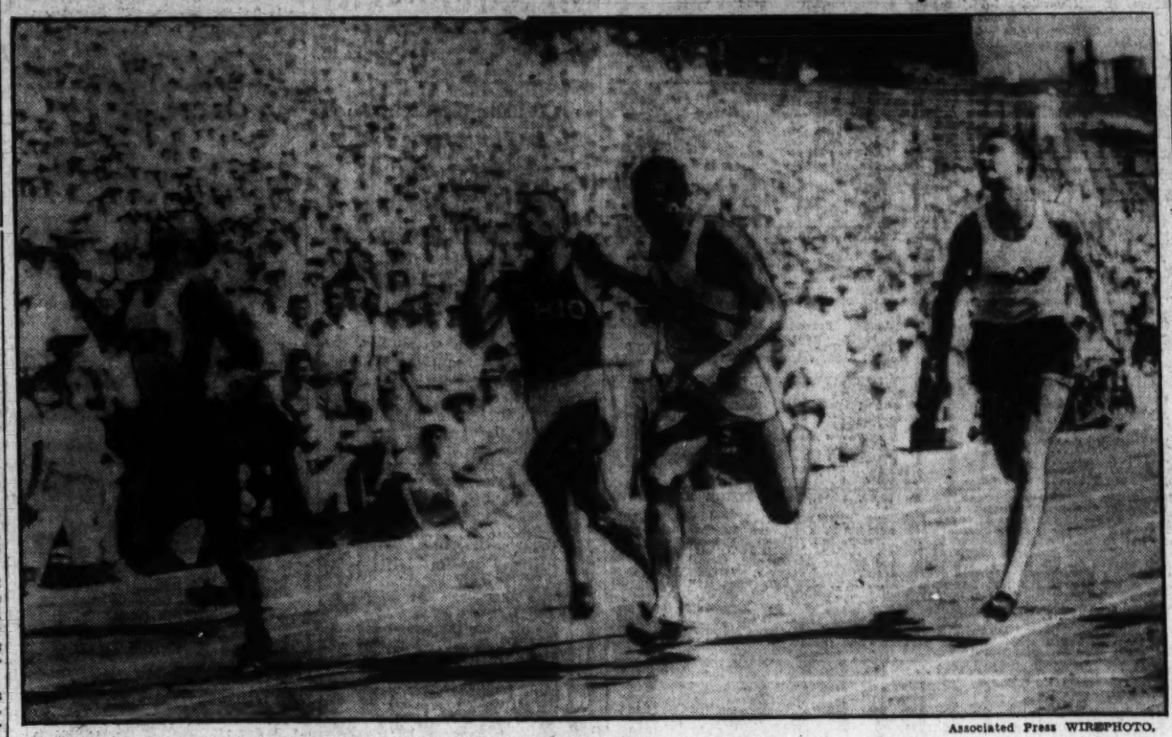

Associated Press WIREPHOTO.

Eulace Peacock (left), Temple's great Negro track star, is shown winning the 100-meter dash in the National A. A. U. meet at Lincoln, Nebr., Thursday. Jesse Owens, Ohio State, and Ralph Metcalfe, Marquette, who had been expected to fight it out in a great duel, are shown trailing the dusky Philadelphia flash, who was clocked in world-record time.

Nats, Yankees In Twin Bill Today

Hadley and Pettit to Hurl; Chattanooga Pitcher Is Called In.

By Shirley Povich,

THERE was rest for the weary yesterday when the bedraggled Nats were excused from their scheduled game with the Yankees by the timely arrival of early afternoon showers, but they return to their labors today in a double-header.

In the fear that it might stop raining suddenly, the Washington firm hastily called off the game to make way for a more profitable double bill today with the league leaders as the attraction.

Three shy of their record losing streak of eight games, the Nats are in a fair way toward equaling their 1935 mark in the three-game series with the Yanks over the week-end. Washington has been the particular prey of the New York club this season. Eight times in ten games the Nats have taken the count from the Yanks.

Hadley, Pettit Picked.

Today, Manager Bucky Harris has selected Irving Hadley and Leon Pettit as the pitching fodder for the Yankee bats. With the league's worse pitching offsetting the league's best hitting, the Nats succeeded in losing 16 of their 24 encounters on their late and lamented road trip and, except for the 2-1 game pitched by Earl Whitehill on July 4, there are no grounds for belief that Harris' pitching is on the improve.

Leads of four, five, even eight runs have meant little to the Washington pitchers who have been blowing 'em with such regularity and violence that their presence in the West was the signal for storm warnings from the Weather Bureau.

Calls in 'Nooga Hurler.

Owner Clark Griffith yesterday provided Harris with another pitcher, who will join the club tomorrow from the Nats' farm at Chattanooga. He bears the fancy name of J. Millard Hayes and is a strapping 22-year-old right-hander, who is shy only on control.

Hayes has a record of three victories and five defeats for his six weeks' work at Chattanooga, which claimed him from Atlanta on waivers. Previously he had pitched for Birmingham. At Chattanooga, Trainer Lee Jensen, a miracle worker with sore arms, restored Hayes' effectiveness and he bears the stamp of approval of Manager Clyde Milan, whom Griffith regards as the minor leagues' shrewdest judge of talent.

Further evidence that Griffith is determined to go into the minor leagues for reinforcements for his club is seen in the drafting of Outfielder Dee Miles, from the Chattanooga farm. He will be in the

Continued on Page 15, Column 6.

Helens Clash Today; Perry Retains Crown

Briton Tops Von Cramm in One-Sided 3 Sets, Writes History.

By the Associated Press.

WIMBLEDON, England, July 5. Great Britain's peerless Fred Perry set a mark for future tennis generations to shoot at today when he crushed Baron Gottfried von Cramm, of Germany, in straight sets, 6—2, 6—4, 6—4, and thus became the first playing-through champion in Wimbledon history successfully to defend the men's singles crown.

Other famous figures of the game, including Big Bill Tilden, have won the great net international two or more successive times, but never since the tournament rules were changed in 1922 to force defending champions to play through the tournament on exactly the same basis as their challengers.

If there was any previous question of Perry's right to dwell among the tennis immortals, the ease with which he erased the blond baron, who is really a great player himself, supplied the last word in the argument.

One-Sided Match.

Perry dominated the center court like a prima donna at the end of the first act, only rarely sharing the applause from the capacity crowd of 18,000 with Von Cramm. The German, first of his nation to reach the finals since Otto Froitzheim was beaten by the great Australian, Norman Brookes, in 1914, played sound tennis all the way, possibly good enough to beat any other amateur in the world, but it was entirely unavailing against Perry's court genius.

There actually was an impression at the end that Perry might have won in three love sets had he wished to bear down.

The last chance of an all-American final in men's doubles went by the board today when the young Californians, Gene Mako and Donald Budge, were soundly whipped by Jack Crawford and Adrian Quist, of Australia, 6—2, 13—11, 6—3. The prospective American Davis Cup doubles pair of John van Ryn and Wilmer Allison swept into the finals at the expense of the British pair, George Patrick Hughes and C. R. D. Tuckey, 4—6, 6—4, 6—2.

Miss Round Won't Play in Cup Tests

By the Associated Press.

Wimbledon, England, July 5. — Dorothy Round, England's top-ranking woman tennis player, announced today she would not play with the British Wightman Cup team this year.

The British star, dethroned as all-England champion this week, said she was "simply tired" of tennis and still was suffering from a severe leg strain.

Baer's Bride Alters Viewpoint, Agrees to Let Him Fight Again

By the Associated Press.

NEW YORK, July 5.—Max Baer's bride, the former Mary Ellen Sullivan, of Washington, has changed her mind and now favors her husband's return to the fistic wars, with the objective of regaining the world heavyweight title, the World-Telegram said today in a copyrighted story.

Interviewed at Long Branch, N. J., Mrs. Baer said:

"I wanted him to quit the ring at first, but it's different now that I know him. Fighting isn't a fancy or even a profession with Max—it's just his life.

"I'm still worried. It's not so much I mind his getting knocked out—I'm afraid he might get some injury that would carry on into his later life * * * I used to like football until a boy down in Washington was killed and then his mother died of the shock. I've never seen a game since then.

"You see, I thought at first Max loved fighting like a little boy loves a toy. Now I want him to win back the championship, for I know how much it means to him * * * I've never seen a fight and never will. It's brutal and savage, but I'll always listen to Max fight over the radio."

Mrs. Baer told the World-Telegram's correspondent she was trying to become interested in sports.

"I never was interested before and I do not ride or even play tennis."

"You can't even dance well," laughed Max, as he interrupted the interview.

Mrs. Moody 4-5 Choice Over Miss Jacobs in Renewal of Feud.

By the United Press.

WIMBLEDON, Eng., July 5.—The most famed and bitter of all sports feuds, that between those two charming Californians—Mrs. Helen Wills Moody and Helen Jacobs—flames into life again tomorrow when they meet in the final round of the All-England tennis tournament.

When they come to grips on the green of the classic Center Court, with the most valuable of all court titles as the prize, no fewer than 18,000 excited spectators will be jammed into the steeply banked greenwood stand that encircles the playing field.

Only the limited capacity of the arena will prevent them from playing before twice—thrice—that number, for England, the cradle of lawn tennis, is excited about the match. So excited that every available ticket was sold minutes after the sale opened, and when the big gates of the stadium were closed today hundreds already were in line, prepared to stand all night in order to buy standing room in the morning. For many of those in the line, tonight will mark a second successive all-night vigil, for tickets for today's match between Perry and Von Cramm also were at a premium.

$30 for Single Seat.

Scalpers did a merry business, asking—and getting—as much as $30 for a single seat. And tomorrow morning, shortly before the standing-room box office opens, those in the queue who care to sell their chance for a 75-cent seat for $5 or more will find plenty of takers.

Tonight, Mrs. Moody, despite her enforced layoff from tennis of nearly two years, ruled the favorite. Commissioners demanded that you put up $5 to win $4 if you fancied her chances. Miss Jacobs was held at even money.

Both girls practiced with Wimbledon professionals today. Mrs. Moody, working with Don Maskell, British pro champion and coach of his country's Davis Cup team, on an outside court, drew hundreds of spectators, many of whom had deserted the men's final match. She was very impressive. Maskell, imitating Miss Jacob's chops and spins as best he could, had little success against Mrs. Moody, who stroked as cleanly and viciously as she did before a sprained back forced her from competition in 1933.

Sizable Gallery.

Miss Jacobs, while not nearly so popular as Mrs. Moody, who has been the idol of the Wimbledon crowds since her pig-tail days, drew a sizable gallery. She, too, had her partner emulate her opponent's favorite strokes.

There will be more than the title at stake in tomorrow's match. Victory not only would give Mrs.

Continued on Page 15, Column 5.

Umpire O'Day Buried; Many Notables Attend

Chicago, July 5 (AP).—Many notables of the baseball world, including many of his old cronies of the gay '90 days, attended the final rites of Henry "Hank" O'Day, veteran National League umpire, today.

Among those in attendance at the rites were Kenesaw M. Landis, baseball commissioner; John Heydler, former National League president; Bob Emslie and Tom Connolly, umpires in chief of the National and American Leagues, respectively, and Bill Byron, who once called plays with O'Day.

BASEBALL
Doubleheader Today 1:30 P. M.
Washington vs. New York
AMERICAN LEAGUE PARK
Tickets at Park, 9 a. m.

Mother: Tell Dad to go see that 1932 Chevrolet sedan advertised in the Want Ad Section today for only $295. I stopped to see it on the way to work. It's just what we want.
BLANCHE.

'35 Track Crop Of Negroes Greatest

Are Considered Likely to Dominate Sprints in Olympics.

By Alan Gould.
Associated Press Sports Editor.

NEW YORK, July 5.—Dusky shadows are being cast athwart the coming Olympic games by the greatest crop of Negro track and filed athletes ever developed in the United States, or, for that matter, anywhere else in the realm of competitive sport.

On the basis of a display of speed and agility brought to a stunning climax on the Fourth of July in the National A. A. U. senior championships, it seems likely American Negroes will dominate the sprints, as well as the running broad and high jumps in the 1936 international games at Berlin.

There have been great Negro track athletes before, such as Sol Butler, Howard Drew, Binga Dismond and Dehart Hubbard, but nothing to compare with the current crop.

Their development has been sensational since little Eddie Tolan, of Michigan, became the first Negro to capture the double Olympic sprint crown in 1932 at Los Angeles, with dusky Ralph Metcalfe trailing him in both events.

Yields Spotlight.

Tolan has turned professional. Metcalfe, despite a fine comeback to retain the national 200-meter sprint title for the fourth consecutive year, has yielded the spotlight to Eulace Peacock and Jesse Owens, a pair of college sophomores whose exploits surpass anything else in track and field athletics this year.

Until the Nationals, Owens appeared supreme at sprinting or broad jumping. The Ohio State flier yielded to Peacock's windblown 10.2 in the 100 meters dash and was runner-up to the Temple Star's mark of 26 feet 3 inches in the broad jump.

Peacock thus became the fourth athlete to clear 26 feet in the broad jump, a mark which Owens has consistently passed this year, but which previously was cleared only by Sylvio Cator, Haitian Negro, and Chuhei Nambu, Japanese holder of the listed world record.

To Meet Owens Again.

Before Peacock goes abroad with one of the touring American track teams booked for European competition he will match his prowess with Owens once more. They are slated to compete in the 100 meters dash as well as the broad jump in New York next Tuesday, July 9, in a meet specially arranged by the Amateur Athletic Union.

Owens, who declined an invitation to go abroad with one of the A. A. U. teams, has finished his sophomore year with four Big Ten and as many National Collegiate A. A. championships to his credit. He was at his peak at Ann Arbor, in the Big Ten meet, where he broad jumped 26 feet, 8½ inches, ran the 100 yards in 9.4 seconds, the 220 in 20.3 seconds and the 220 low hurdles in 22.6 seconds, equaling or breaking world records in each instance.

TWO NATURALS
A STRAIGHT WHISKEY
Glenmore Distilleries Co., Incorporated
Louisville Owensboro

Tigers Crush Browns, Cut Yank Lead

Margin Is Reduced to 1½ Games After 16-1 Triumph.

Greenberg Clouts Two; Now Only 1 Back of Ruth's '27 Pace.

By the Associated Press.

DETROIT, July 5.—Hank Greenberg, the Tigers' clouting first baseman, fired a couple of shots at the home run records today when he belted two four-baggers and led Detroit in a 16-to-1 rout of the St. Louis Browns.

The victory enabled the Tigers to reduce the New York Yankees' lead to 1½ games as the league leaders were kept idle by rain.

Greenberg's home runs were his twenty-fourth and twenty-fifth of the season, putting him only one circuit swat behind the pace Babe Ruth set at this stage of his famous 1927 home run hitting splurge when he established the major league record of 60 homers in one season. That year Ruth hit his twenty-fifth on June 30 and had only one more when he passed the July 4 turning point, getting No. 27 July 8.

Perfect Day at Plate.

In between his two boundary belts, Handy Hank connected for a pair of singles and drew an international pass for a perfect day at the plate. He scored on every hit he made. Each homer was made with one teammate on base, the first coming off Russell Van Atta in the first inning, the other off Dick Coffman in the seventh.

Van Atta retired only one man in the first inning, giving three hits and as many runs. Coffman went the rest of the distance, although pounded freely. The high spot of the Tiger attack came in the fourth inning when four hits, a couple of sacrifices and Greenberg's pass produced five runs.

Vic Sorrell, who beat the Browns las week in his first start of the season, repeated the feat, going the route and allowing only seven hits. He missed a shutout when Johnny Burnett pasted a triple in the third and scored on Al Bejma's infield out.

St. Louis.	AB	R	H	O	A	Detroit.	AB	R	H	O	A
Lary,ss....	4	1	1	4	2	Fox,rf.....	5	3	3	3	0
Burns,1b..	4	1	1	4	0	Walker,cf..	5	0	2	2	0
Solters,lf.	4	1	3	0	0	G'linger,2b	5	0	2	3	5
Cole'n,rf..	4	1	0	0	0	G'nberg,1b.	4	4	1	0	0
West,cf....	4	1	1	0	0	Goslin,lf...	4	3	0	0	0
Hemsley,c	3	0	2	3	0	Rogell,ss..	4	2	2	2	3
Burnett,3b	3	1	1	1	3	Clifton,as..	4	1	1	0	0
Bejma,2b..	3	0	2	4	3	H'worth,c	4	1	1	3	0
VanAtta,p.	0	0	0	1	0	Owen,3b...	5	1	2	2	2
Coffman,p	3	1	0	0	1	Sorrell,p...	5	0	0	0	0
Totals.	32	7	24	15		Totals.	39	15	27	15	

St. Louis	0	0	1	0	0	0	0	0	0	—1
Detroit	0	1	0	3	0	0	2	1	*	—16

Runs—Burnett, Fox (3), Walker, Gehringer, Greenberg (4), Goslin (4), Rogell (2), Hayworth. Errors—Lary, West, Greenberg. Runs batted in—Greenberg (4), Owen (2), Bejma, Goslin (3), Hayworth (3), Rogell (2). Two-base hits—Fox (2), Owen. Three-base hits—Burnett, Goslin. Rogell. Home runs—Greenberg (2). Stolen bases—Goslin, Rogell. Sacrifices—Walker (3), Gehringer. Double plays—Greenberg to Rogell to Greenberg; Fox to Greenberg; Clifton to Gehringer to Greenberg. Left on bases—St. Louis, 4; Detroit, 5. First base on balls—Off Van Atta, 1; off Coffman, 3. Struck out—By Sorrell, 2; Hits—Off Van Atta, 3 in 1-3 inning; off Coffman 12 in 7 2-3 innings. Losing pitcher—Van Atta. Umpires—Summers, Marberry and McGowan. Time of game—1 hour 40 minutes.

League Standings

AMERICAN LEAGUE.

Team Standings.

	W.	L.	Pct.	G.B.
New York.....	43	25	.632	....
Detroit	44	29	.603	1½
Chicago	36	28	.563	5
Cleveland	37	31	.544	6
Boston	36	34	.514	8
Philadelphia	28	37	.431	13½
WASHINGTON..	29	40	.420	14½
St. Louis.....	19	48	.284	23½

Yesterday's Results.

Detroit, 16; St. Louis, 1.
WASHINGTON-New York (rain).
Cleveland-Chicago (rain).
Only games scheduled.

Today's Games.

New York at WASHINGTON (2).
Cleveland at Chicago.
St. Louis at Detroit.
Philadelphia at Boston.

NATIONAL LEAGUE.

Team Standings.

	W.	L.	Pct.	G.B.
New York.....	47	20	.701	....
St. Louis.....	39	29	.574	8½
Pittsburgh	41	32	.562	9
Chicago	38	32	.543	10½
Brooklyn	32	36	.471	15½
Cincinnati	31	39	.443	17½
Philadelphia	29	39	.426	18½
Boston	20	50	.286	28½

Yesterday's Results.

Brooklyn, 14; New York, 4.
Pittsburgh, 4; Chicago, 0.
Only games scheduled.

Today's Games.

Brooklyn at New York.
Chicago at Pittsburgh.
Cincinnati at St. Louis.
Boston at Philadelphia.

"To Get Real Pleasure from a Good Game, Give me a MILD SMOKE."
Perfectly Cured Tobacco is Dark in Color; Therefore, MILD.
DONALDA Cigar 5¢

FREE INSTRUCTION
CHILDREN'S SWIMMING CLASS
SATURDAY AT 10 A. M.
New Mickey Mouse
KITES GIVEN AWAY
Admission 25c
AMBASSADOR SWIMMING POOL

Dark Law, Left at Post, Gets Up to Win Charles Town Race

Hilley Gives $3.20 Shot Fine Ride

Jeers of 3,500 Turn to Cheers as Favorite Comes Back.

By Walter Haight.
A Staff Correspondent.

CHARLES TOWN, W. Va., July 5. Officials of the Charles Town Jockey Club should have run out on the track at the finish of the fourth race here today and kissed Jockey Ralph W. Hilley on both sides of the face. The veteran rider turned what appeared to be an embarrassing situation into one that brought cheers instead of jeers from the crowd of 3,500 aiding the cause of charity and wagering on horses.

Hilley, aided by a courageous horse named Dark Law, gave one of the best saddle exhibitions in the history of this turf plant. Backed into favoritism, Dark Law was a bit fractious at the post and was being shoved back when the starter rang the get-away bell.

Those who had backed Dark Law gave a groan as the field went away and the choice stood still. Hilley finally got him in motion, but the field had already left him behind. It looked like one of "those things" where the favorite merely gallops out the distance.

Trailing by Twenty Yards.

But there was no give up in the make-up of Hilley or Dark Law. Other jockeys and other horses might have tossed in the sponge and let it go at that. But not this pair. They were 20 yards from the last horse as the field banked the first turn. Gold Streak and Pipe Dream were battling for the pace a city block ahead.

Dark Law seemed to drop his head and start to run in earnest as Hilley pumped for all he was worth. Along the back stretch there still seemed no hope for the horse. He would have to have clear sailing all the way to be even close. Hilley hugged the rail to save ground.

Nearing the far turn, Hilley's green and gold shirt began to slide up. He had Harmoak, one horse in the field, beaten. \Around the bend, Hilley and Dark Law seemed to gain momentum. They found the hole open on the rail and went through. Passed Mayetta, passed Hosain and then on to the leaders.

Just Rides and Rides.

In the drive for the wire, Hilley, still on the inside, brought Dark Law along like a little mad man. Pipe Dream was in front and Whirry was making a bid, but Hilley paid no attention—he just rode and rode. Twenty yards from the finish, it was all over. Dark Law was in the lead—and winning going away.

It was a million-dollar ride on a $3.40 to $2 shot.

There was no feature race this afternoon, but this one served the purpose.

Daily doubling for the day consisted of a $41 mutuel on Plain Ace and Outbreak, a couple of well-played horses.

Eddie Smith, the Washington boy, had a successful day. He rode three winners, Outbreak, Bright Spirits and Little Brother, to come within one of catching Johnny Shanks in the race for jockey honors. The score now stands: Shanks, 33; Smith, 32; Hilley, 30.

Fort Erie Entries.

By the Associated Press.

FIRST RACE—Five furlongs; purse, $600; claiming; for 3-year-olds and upward.
1 †Beau Govans..105|10 Spare Time ..105
2 Sherry Boy ....109|11 Timon 113
3 *Merry Bud ....102|12 Altsheb 111
4 Dunlavin ....111|13 Seemego 113
5 Babe Gaiety ..108|14 Roche d'Or ..110
6 Sabin ....109|15 Sabo 110
7 Egad ....115|16 †Bubbling Out..115
8 Maemore ....115|17 Sesame 105
9 Your Flag ....113|18 Ana X. 113
†Apprentice allowance claimed. †Fay Al's Stable entry.

SECOND RACE—Six furlongs; purse, $600; claiming; for 3-year-olds and upward.
1 Meloy ....120|6 Bat. of K'ankie..118
2 Big Fish ....107|7 Royal Duchess..102
3 Anne L. ....112|8 Uvira 113
4 Big One ....107|9 Maebee 110
5 Fin in Ben ....107|
†Apprentice allowance claimed.

THIRD RACE—Five and one-half furlongs; purse, $600; for 2-year-olds.
1 Sweepden ....108|5 Spearman 113
2 Rock Spare ....113|6 First Flash 108
3 High Bay ....113|7 Little Sergeant..108
4 †Dowling ....108|8 †Spring Moon..113
†Erindale Stable entry.

FOURTH RACE—Six furlongs; purse, $1,000; the Fred Westbrook Handicap; for 3-year-olds.
1 Miss Monna ....111|4 Ourazan 102
2 The Vulcan ....116|5 Quickly 110
3 Grainger ....104|6 Zekiel 103
†Apprentice allowance claimed.

FIFTH RACE—One and one-sixteenth miles; purse, $1,500; the Statler Hotel; for 3-year-olds and upward.
1 Mindreader ....105|6 Dedication 110
2 Pair Demon ....110|7 Missour Jim 108
3 Princely Pal ....110|8 Lord Spirit 108
4 Black Jewel ....108|9 Giff Roman 115
*Apprentice allowance claimed.
Weather, clear; track, fast.

Empire City Entries.

By the Associated Press.

FIRST RACE—Five furlongs; purse, $900; claiming; for 2-year-olds.
1 C. W. Hay ....110|4 Joy Ride 108
2 Dreamy Isle ....110|5 Marcabala 108
3 Gentle Tryst ....110|6 Deflate 115

SECOND RACE—About 6 furlongs; purse, $900; claiming; for 3-year-olds and upward.
1 Chimney Top..112|5 *Mad Beth 106
2 Uppersus ....112|6 Prince Regret 105
3 Capt. Jerry ....112|7 Claimant 104
4 Rocasette ....109|8 *U Brisht 104
*Mrs. M. Colford entry.

THIRD RACE—About 6 furlongs; purse, $1,000; claiming; for 3-year-olds and upward.
1 Polyoletus ....120|4 Royal Guard 111
2 Chance Ray ....111|5 Kawagoe 116
3 Mister Gander..111|
*Apprentice allowance claimed.

FOURTH RACE—One mile and one furlong; purse, $7,500 added; the Empire City Handicap; for 3-year-olds and upward.
Identify ....120|6 Thursday 107
Good Wood ....115|7 Commonwealth 105
Top Row ....115|8 Only One 115
Vical ....110|

FIFTH RACE—Five furlongs; purse, $600; the Quest; for 2-year-old maidens.
1 Advancing ....115|7 Knowsus 115
2 Ahriman ....115|8 Lew Dunbar 115
3 Chancer ....113|9 Orea 115
4 Curriculum ....110|10 Oyster Bay 115
5 Dispatcher ....115|11 †Pocket Piece..115
6 Gallosiaze ....115|12 †Prevention 115
†L. G. Vanderbilt entry.

SIXTH RACE—One mile and 70 yards; purse, $600; for 3-year-olds.
1 Flat Out ....114|5 Miss Firefly 109
2 Sway Brook ....111|6 Sophisticated 109
3 Peculiar Lassie..107|7 Calmatin 104
4 Tom Swift ....109|8 Indian Pretty..106
*5 pounds apprentice allowance claimed.
Weather, clear; track, fast.

Chart of Narragansett Races

Friday, July 5, 1935.

(Copyright, 1935, by Daily Racing Form Publishing Co.)

WEATHER, CLEAR. TRACK, FAST.

FIRST RACE—Five and one-half furlongs. Purse, $1,000; claiming. For maiden 2-year-olds. Start good from gate. Won driving; place same. Went to post at 2:21. Off at 2:38. Winner, E. K. Bryson's br. c. (2), by The Scout—Ebony Belle. Trained by W. G. Merion. Value to winner, $750; second, $150; third, $70; fourth, $30. Time, 0:23 3-5, 0:47 3-5, 1:07 3-5.

Horses	Wgt.	Post	St.	¼	½	¾	Str.	Fin.	Jockeys	Straight
BLACK SCOUT	115	12	1	2¹½	2¹	1¹½	1¹½	Seabo	$7.30
LIEUT. GREENOCK	110	4	3	1¹	1½	2²½	2½	Laidley	34.30
ONUS	110	2	5	3½	3¹	3¹	3¹	Stout	10.00
THE WAY	107	6	4	5hd	5²½	4½	4½	Knapp	27.80
BLACK MISCHIEF	105	9	2	6¹	6h	5hd	Corona	19.60
NIGHT COURT	102	8	8	7²	7h	6h	Howell	7.95
SECURED	112	7	7	4hd	4¹	5¹	7½	Richards	6.60
PEACE MOVE	107	3	10	9²½	8h	8h	Mauro	63.20
STUMPTOWN	110	10	6	8¹½	9¹½	9¹½	9²½	Stevenson	2.10
JOHNS SON	110	11	9	10	10	10	10	Pascuma	78.00
ABBOTSFORD	110	9	11	Lost rider				Winters	11.90
RIPTEAR	110	1		Lost rider				Litzenberger	7.35

Two-dollar mutuels paid—BLACK SCOUT, $16.60, $14.10, $9.50; LIEUT. GREENOCK, $33.20, $17.60; ONUS, $6.30.

BLACK SCOUT, away fast, was outrun by LIEUT. GREENOCK for the first 3 furlongs, moved up on the outside of the leader in the stretch and disposed of him through the closing furlong. LIEUT. GREENOCK drew clear in the first sixteenth, was steadied along in front and placed under urging, but lost some ground in the final furlong. ONUS went prominently placed throughout and had no apparent excuse.

SECOND RACE—Five and one-half furlongs. Purse, $1,300. For 2-year-olds. Start good from gate. Won driving; place same. Went to post at 3:07. Off at 3:09. Winner, Mrs. W. A. Bridge's ch. f. (2), by Tail Timber—Beneficence. Trained by W. E. Jones. Value to winner, $975; second, $195; third, $90; fourth, $40. Time, 0:23, 0:46 3-5, 1:06.

Horses	Wgt.	Post	St.	¼	½	¾	Str.	Fin.	Jockeys	Straight
MAXINE F.	107	1	3	1hd	1h	2h	1h	1h	Litzenberger	$1.70
BLACK HIGHBROW	112	4	2	2¹	2¹½	1h	2h	Pascuma	1.40
TUGBOAT FRANK	113	3	8	8½	6½	3²½	3h	Deering	10.40
GAY EDWARD	109	8	6	4½	4¹	5²	4h	Steffen	16.85
SKY PIRATE	112	5	1	3¹	3²½	4hd	5²½	Richards	12.15
ROYAL BALLAD	109	9	7	5¹	7h	7h	6½	Reid	34.90
EXCITE	106	7	9	9	6½	7hd	7h	Howell	24.25
THE FLANKMAN	112	6	5	6²½	5h	8h	8h	Pels	34.00
SOMERSAULT	107	2	4	7½	8hd	9	9	Pinnerty	11.55

Two-dollar mutuels paid—MAXINE F., $5.50, $3.10, $2.80; BLACK HIGHBROW, $3.10, $2.70; TUGBOAT FRANK, $3.30.

MAXINE F. displayed good speed from the outset, fought it out with BLACK HIGHBROW all the last half mile while holding to a position on the inside, lost command to BLACK HIGHBROW in the stretch, but, responding gamely to hard riding, was up in the last couple of strides. BLACK HIGHBROW, on the outside of the winner all the way, took a slight lead in the stretch and, though unable to maintain his advantage, fought it out in courageous fashion. TUGBOAT FRANK closed a big gap in the last five-sixteenths. GAY EDWARD went well placed all the way.

THIRD RACE—Six furlongs. Purse, $1,000; claiming. For 3-year-olds and upward. Start good from gate. Won driving; place same. Went to post at 3:37. Off at 3:41. Winner, John R. Buchanan's br. s. (4), by Chilhowee—Polymele. Trained by T. Leo Evans. Value to winner, $750; second, $150; third, $70; fourth, $30. Time, 0:23 2-5, 0:46 2-5, 1:12 3-5.

Horses	Wgt.	Post	St.	¼	½	¾	Str.	Fin.	Jockeys	Straight
CHILIAD	113	10	1	1²	1²½	1hd	1hd	Wimmer	$8.05
BEFITTING	100	5	3	4²	4¹½	2hd	Stevenson	6.85
INFORMAL	113	8	2	3¹	3²	3²	1½	Mann	1.65
FANCY FLIGHT	108	6	4	3¹	2²½	2hd	4¹	Deering	11.15
WINGED FLIGHT	112	9	10	9h	7½	5¹	5½	Whaley	4.90
ONWARD	107	12	5	6h	5²½	6¹½	6¹½	Reid	10.00
DOEMAC	107	11	12	10hd	9hd	7¹½	7¹½	Seabo	23.50
BROMIDE	102	3	6	5hd	6²	7²	8²	Howell	16.05
JOHN BULL	113	2	11	12	11²	9½	9²½	Munden	89.15
DOORKEEPER	112	7	8	10²½	10²	10hd	10½	Sorenson	51.75
WEE BROOM	111	4	7	7³	8hd	11½	11¼	McTaggart	56.80
OPPOSITION	102	4	9	11½	12	12	12	Kelly	106.30

Two-dollar mutuels paid—CHILIAD, $18.10, $11.20, $7.10; BEFITTING, $7.80, $4.80; INFORMAL, $3.40.

CHILIAD went to the front immediately, drew clear in the first quarter mile and rated along under slight restraint had to be shaken up vigorously in the last furlongs to hold BEFITTING safe. The latter, reserved early, closed in determined fashion through the stretch, well placed all the way and saving all possible ground, closed stoutly on the inside in the stretch run. FANCY FLIGHT, well placed early, moved up on the outside leaving the back stretch, but weakened in the final drive.

FOURTH RACE—Six furlongs. Purse, $1,200; claiming. For 3-year-olds. Start good from gate. Won easily; place driving. Went to post at 4:11. Off at 4:14. Winner, G. Vanderbilt's ch. h. (3), by St. Henry—Dark Edwin. Trained by H. F. Stotler. Value to winner, $900; second, $180; third, $85; fourth, $35. Time, 0:23 3-5, 0:45 1-5, 1:11 2-5.

Horses	Wgt.	Post	St.	¼	½	¾	Str.	Fin.	Jockeys	Straight
ERIN LAD	112	3	2	1hd	1hd	1¹½	1²½	Knapp	$28.85
ALBUQUERQUE	115	2	5	5½	3²	2hd	2h	Corona	7.00
KINGS PLEASURE	112	6	4	4²	5h	3½	3²	Critchfield	40.95
GLYNDON BELLE	110	1	8	7½	7²	6²	4h	Pascuma	3.10
EPITAPH	105	7	1	3h	5½	5hd	5²½	Gray	17.10
STAINFORTH	107	8	7	2²	2h	4h	6³	Deering	4.70
OUR MAE	102	9	9	9	8½	8³	7h	Stevenson	7.05
SUN ERIN	113	4	7	8⁴	9	9	8½	Schaefer	52.40
JESSIE D. M.	106	5	6	6¹	6hd	7½	9	Stout	38.80

Two-dollar mutuels paid—ERIN LAD, $59.70, $17.60, $9.30; ALBUQUERQUE, $5.40, $3.90; KING'S PLEASURE, $12.60.

ERIN LAD, hustled to the front, fought it out gamely with STAINFORTH for the first half mile and, disposing of him, drew out steadily through the stretch. ALBUQUERQUE, in hand for the first half mile, closed with good energy in the stretch run. KINGS PLEASURE, well placed all the way, held on gamely under brisk pressure. GLYNDON BELLE, outrun early, closed a big gap.

FIFTH RACE—One and one-sixteenth miles. Purse, $1,200; claiming. For 3-year-olds and upward. Start good from gate. Won easily; place driving. Went to post at 4:42. Off at 4:44. Winner, B. Stahle's ch. f. (3), by Display—Toddle. Trained by F. White. Value to winner, $900; second, $180; third, $85; fourth, $35. Time, 0:24, 0:48 2-5; 1:13 1-5, 1:39 2-5, 1:46 2-5.

Horses	Wgt.	Post	St.	¼	½	¾	Str.	Fin.	Jockeys	Straight
TEETOTUM	105½	4	6	6¹½	4hd	2²½	1hd	1²	Schutte	$21.55
COHORT MISS	106	8	8	8	6¹	4¹	2½	Gray	2.15
FAKE	103	5	4	1½	1½	1¹	2hd	3h	Wimmer	4.15
PRIMUTE	104	2	5	3h	5¹	4½	3½	4h	Howell	4.15
LONG BIT	107	1	1	5½	6¹	7½	7²	5hd	Reid	10.00
FLYING DERE	114	3	2	4h	3h	5hd	5½	6½	McTaggart	6.50
FLOWERY LADY	104	7	3	2h	2hd	3hd	8	7h	Stafford	29.05
IDLE ALONG	103	6	3	2²	2hd	3hd	8	8	Stevenson	8.50

Two-dollar mutuels paid—TEETOTUM, $45.10, $12.40, $6.20; COHORT MISS, $4.80, $3.40; FAKE, $3.80.

TEETOTUM moved up steadily when straightening out on the back stretch, wore down FAKE for the lead and held on gamely to the end. COHORT MISS, outrun for the first half mile, moved up on the inside after leaving the back stretch was blocked midway of the turn, but obtaining clear sailing on the inside through the last three-sixteenths closed stoutly. FAKE took command in the run to the first turn, disposed of IDLE ALONG, but had nothing with which to meet the closing bid of the first two.

SIXTH RACE—One and one-sixteenth miles. Purse, $1,000; claiming. For 3-year-olds and upward. Start good from gate. Won driving; place, same. Went to post at 5:13. Off at 5:18½. Winner, Mrs. A. M. Creech's ch. m. (6), by Sweep On—Belle Roberts. Trained by M. Parke. Value to winner, $750; second, $150; third, $70; fourth, $30. Time, 0:24, 0:48 3-5, 1:13 4-5, 1:39 3-5, 1:46 3-5.

Horses	Wgt.	Post	St.	¼	½	¾	Str.	Fin.	Jockeys	Straight
SOCIAL CLIMBER	109	6	4	3½	3¹½	1hd	1²	Stevenson	$11.15
HELEN BAB	109	8	5	4¹½	2hd	2hd	2½	Allen	19.30
ALL HAIL	112	2	8	7¹½	5hd	3¹½	3hd	Reid	4.70
BRIGHT BIRD	112	4	1	1½	1½	2hd	4²	Wimmer	7.95
PASS	112	1	6	6¹	7²	4hd	5¹½	Hanford	3.45
SALUT D'AMOUR	107	5	3	2¹	3hd	5²	6²	Howell	3.25
GENERAL LEJEUNE	109	3	2	5hd	6¹	7²	7½	Corona	6.75
FIRE REEL	112	7	7	8	8	8	8	Martin	8.15

Two-dollar mutuels paid—SOCIAL CLIMBER, $24.30, $9.50, $6.20; HELEN BAB, $14.20, $7.90; ALL HAIL, $5.10.

SOCIAL CLIMBER, blocked repeatedly when attempting to gain clear sailing on the inside through the back stretch, was waited with until reaching the stretch and, closing in determined fashion, was up in the last strides. HELEN BAB, restrained for the first five furlongs, began moving up on the outside after rounding the far turn, wore down ALL HAIL for the lead and just failed to hold on long enough. ALL HAIL, unruly at the post, moved up gradually on the back stretch, took command from BRIGHT BIRD and was hard ridden, but was unable to keep pace at the end.

SEVENTH RACE—One and one-sixteenth miles. Purse, $1,000; claiming. For 3-year-olds and upward. Start good from gate. Won driving; place, same. Went to post at 5:48. Off at 5:54. Winner, Mrs. L. Foster's b. g. (4), by Sweep On—Vera Leigh. Trained by owner. Value to winner, $750; second, $150; third, $70; fourth, $30. Time, 0:24, 0:48 2-5, 1:13 4-5, 1:40, 1:47.

Horses	Wgt.	Post	St.	¼	½	¾	Str.	Fin.	Jockeys	Straight
FAST MOVE	113	9	9	5h	2hd	1¹	1h	1¹	Allen	$8.90
MATHIAS	113	10	5	2¹½	3¹½	3¹	2¹	2¹	Wimmer	2.85
PALATINE	113	8	8	8hd	8²	5½	3½	3²	Howell	7.20
CATINO	111	2	10	8²	5h	4hd	4²	4¹½	Reid	7.55
GOLDFIN	100	4	1	7h	9²	8²	5¹	5⁴	Stevenson	11.65
FOREIGN LADY	105	1	3	4hd	7²	7½	7²	6h	Stout	9.15
ON SIR	111	6	4	1¹	1²	2½	6½	8²	Stafford	4.75
EUCLID	111	3	2	3½	6¹	9²	9⁴	9⁵	Corona	16.65
BIRARTISAN	113	7	6	9¹½	10	10	10	10	Winters	16.20

Two-dollar mutuels paid—FAST MOVE, $19.80, $11.70, $8.60; MATHIAS, $4.90, $3.60; PALATINE, $4.90.

FAST MOVE moved up fast on the outside down the back stretch, took command when ON SIR began tiring after leaving the back stretch and, hard ridden, withstood a bold bid from MATHIAS and held him safe through the closing furlong. MATHIAS followed the pace closest and held on willingly to the end. PALATINE moved up on the outside in the last three furlongs and held on gamely. CATINO, slow to begin, worked his way up steadily, but was unable to keep pace in the closing test.

Detroit Results.

By the Associated Press.

FIRST—Five and a half furlongs; purse, $800; 2-year-olds maiden fillies.
My Kin, 110 (Dabson)..... 6.20 3.60 2.40
Emer J, 110 (Faust)..... 5.40 3.60
Georgia Miss, 110 (Smith)..... 4.80
Dasaki, Imperial Ebee, †Arkadelphia, †Polite Ann, Epiwitch, Miss Bender also ran. Time, 1:07 3-5.
†C. W. Moore entry.

SECOND—One mile; purse, $800; claiming; 4-year-olds and upward.
Ted Conard, 110 (Mattioli) 5.40 3.60 2.80
Jim Moss, 110 (Weir)..... 4.80 3.80
Pinta, 105 (Faust)..... 3.00
Muslet, Sun Abbot, Jodie K., Pillnita, Beckville, Corbeau also ran. Time, 1:41.

THIRD—Five and one-half furlongs; purse, $800; claiming; 2-year-olds.
San Rafael, 113 (Thornton) 9.40 4.80 3.40
Spear, 110 (Faust)..... 4.20 3.40
Tragedian, 113 (Hardy)..... 5.60
Tom Spin, Galanora, *Drill On, Grandmas Girl, Cycas, *Lucky Ruth, Malson, Imperial Lu also ran. Time, 1:08 2-5.
*Field.

FOURTH—Six furlongs; purse, $800; claiming; for 3-year-olds and upward.
As Always, 110 (Hughes) 34.20 17.40 8.60
Commandman, 101 (Thornton). 8.80 4.40
Piping Hot, 98 (Molena)..... 3.60
March King, Sophist, Don Vern, Knockaway, Sugar Jar Jan Ellen, Minna also ran.

FIFTH—Six furlongs; purse, $800; claiming; 3-year-olds and upward.
Just Imperial, 100 (Smith) 19.80 8.00 4.80
Porter Call, 104 (Faust)..... 9.80 5.60
Gay Blade, 105 (Maschek)..... 4.60
Myrniss, Mable Prince, Geneva Cross, Best Policy, Chicle Ship, Maderis, Laurel Wreath also ran. Time, 1:14.

SIXTH—One and one-sixteenth miles; purse, $800; claiming; 3-year-olds and upward.
Pokeaway, 101 (Feden)..... 5.80 4.60 3.60
Owen Martines, 115 (Dabson)... 5.80 3.40
All Bays, 101 (Thornton)..... 3.40
Briny Deep, Judge Lueders, Peggys Peggy, Tracsat also ran. Time, 1:46 4-5.

SEVENTH—One mile; purse, $800; claiming; for 4-year-olds and upward.
Racketeer, 110 (Whitaker) 12.20 7.40 4.40
Losing Clon, 103 (G. Smith)..... 6.80 3.60
Royal Purchase, 103 (Faust)..... 4.00
Panic, Blues, Proud Princess, Saunter, Rapid Prince and Foxland Hall also ran. Time, 1:41 2-5.

EIGHTH—One and one-eighth miles; purse, $800; claiming; for 4-year-olds and upward.
San Lorenzo, 109 (Mojena) 30.80 16.60 9.00
Beau Bon, 109 (Thornton)..... 8.80 4.80
Pacheco, 109 (Dabson)..... 5.20
Bright Knot, Silverbertie, Prumper, Donday, Eveline F., *Wise Lee, Enro, and *Loyal Loule also ran. Time, 1:54 3-5.
*Field.

Empire City Results.

By the Associated Press.

FIRST—Five furlongs; purse, $900; maiden 2-year-old fillies.
Milk, 112 (R. Merritt)..... 8-1 8-5 1-3
Noveau Riche, 112 (S. Renick) ..1-8 out
Millimeter, 112 (M. Peters)..... 4-5
Clasp, Holly Hock also ran. Time, 1:00 4-5.

SECOND—Five and one-half furlongs; purse, $900; claiming; 2-year-olds.
Dame Q. 110 (C. R'garten) 13-10 2-5 1-5
Playful Tour, 114 (K. Knott) .. 6-5 1-2
Hymn, 102 (P. Pryor)..... 3-1
Carver, Berry Patch, Secret Vote, Surry, Energetic Lady also ran. Time, 1:07.

THIRD—Six furlongs; purse, $900; claiming; 3-year-olds and up.
Pinlick, 109 (E. Yager) .. 40-1 15-1 8-1
Aegis, 117 (J. Hunter)..... 2-5 1-5
Occidental, 109 (C. Rosengarten) .. 4-5
Chirac, Bank Holiday, Diverting, and Dancing Lady also ran. Time, 1:09 3-5.

FOURTH—One mile and 70 yards; the Winsted; purse, $1,000; 3-year-olds.
Sir Beverly, 102 (F. Kopel)... 8-1 3-1 6-5
Gold Foam, 109 (J. Gilbert) .... 2-5 out
Cold Shoulder, 102 (S. Renick) 4-5
Nautch, Bird Flower and Exhibit also ran. Time, 1:43 3-5.

FIFTH—Six furlongs; purse, $900; claiming; 3-year-olds and up.
Nandi, 102 (Kopel)..... 7-1 5-2 1-1
Sandy Bill, 120 (Malley)..... 2-5 1-5
Little Argo, 113 (R. Merritt)..... 3-5
Race Craft, Golden Spur, Big Gawk also ran. Time, 1:10 1-5.

SIXTH—One mile and one-sixteenth; purse, $900; claiming; 3-year-olds and up.
Mickeys Man, 105 (R. Merritt) 4-1 8-5 4-5
Law Maker, 110 (Rainey)..... 7-10 1-3
Quiet Talk, 105 (Rose)..... 1-2
Luculent, Fluffy Lee, Broken Up, Flowery and Patrice Runyon also ran.

Narragansett Park Entries.

FIRST RACE—Six furlongs; purse, $1,000; claiming; for 3-year-olds and upward.

No.	P.	P.	Horse and Jockey	Wgt.	Odds
19	1		Indelible (Knapp)	109	10-1
20	2		General A (Elston)	118	3-1
1	3		Tudor Queen (Stout)	104	30-1
2	4		Aileen C. (Pascuma)	107	12-1
3	5		*Lovito (Deering)	99	15-1
4	6		De Valera (Schutte)	112	8-1
5	7		Treasury Key (Pels)	104	4-1
6	8		*Sassaby (Hanford)	105	8-1
7	9		*Caerleon (Sorenson)	110	10-1
8	10		*Anserson (Reid)	99	15-1
13	11		Benares (Pinnerty)	112	20-1
9	12		*Step Away (Stevenson)	108	6-1
10	13		Morden (Pinnerty)	107	15-1
11	14		Drombo (Wimmer)	110	8-1
12	15		Cancel (Martin)	112	9-1
14	16		Tight Wad (Wimmer)	107	20-1
15	17		On Our Way (Pinnerty)	109	10-1
16	18		Sic Em (Hanford)	106	20-1
17	19		*Billie Wise (Stevenson)	105	6-1
18	20		Immune (Hanford)	110	10-1

SECOND RACE—Five and one-half furlongs; purse, $1,000; claiming; for 2-year-olds.

1	2		Rich Strike (Laidley)	112	6-1
12	3		Madame Zero (Schutte)	107	20-1
13	4		*Trebor (Corona)	110	6-1
6	5		*Sighting Bar (Deering)	102	10-1
7	6		*Little Nymph (Stevenson)	111	7-2
8	7		Careless Knight (Stout)	112	15-1
9	8		Fashion Queen (Bethel)	107	20-1
10	9		*Glitter Glow (Howell)	107	8-1
11	10		Lady Carrow (Pascuma)	107	20-1
4	11		Barnaley (Richards)	112	20-1
3	12		*Festoon (Fels)	109	6-1

THIRD RACE—Six furlongs; purse, $1,000; claiming; for 3-years-olds and upward.

15			Nankin (Litzenberger)	102	8-1
16	2		*Strenuous (Sorenson)	106	3-1
3	3		Last Romance (Hanford)	108	20-1
10	4		Hoosic Maid (Wimmer)	102	20-1
5	5		*Boocap (Pels)	107	20-1
12	6		Golden Vein (Pinnerty)	114	10-1
14	7		*Pans Franka (Howell)	108	4-1
13	8		Hoosier Maid (Schutte)	110	20-1
5	9		*Aunt Flor (Stevenson)	103	20-1
6	10		Highest Point (Hanford)	113	15-1
7	11		*Davoc (Gray)	108	10-1
8	12		Polyforus (Pascuma)	110	20-1
1	13		Red Roamer (Corona)	110	10-1
2	14		*Old Reb (Howell)	108	10-1
3	15		*Flashing Thru (Sor'son)	108	20-1
4	16		*Very Karat (Deering)	97	10-1

FOURTH RACE—Five and one-half furlongs; purse, $1,000; the Farewell Purse; for 2-year-olds.

6	1		Tranquil Lady (Lil'berger)	109	5-2
7	2		Ceaseless (Steffen)	115	3-1
8	3		Balanced Budget (Pin'rty)	108	20-1
9	4		Mr. Quick (Reid)	108	10-1
1	5		Sea Tea (Hanford)	112	6-1
2	6		Pretty Patricia (Pascuma)	112	6-1
3	7		Zowie (Winters)	109	5-1
4	8		Narise (Seabo)	108	15-1
5	9		Aureale (Corona)	108	4-1

FIFTH RACE—Six furlongs; purse, $1,500; the Press Handicap; for 3-year-olds and upward.

4	1		Bachelor Dinner (Knapp)	99	6-1
5	2		Sst. Byrne (Pascuma)	118	4-1
6	3		Accolade (McTaggart)	107	10-1
7	4		Happy Go (Hanford)	117	8-1
8	5		New Deal (Richards)	112	10-1
9	6		Advising Anna (Stev'son)	103	10-1
10	7		Lynx Eye (Seabo)	107	10-1
1	8		All Forlorn (Stout)	102	10-1
2	9		Don Cusman (Baker)	104	20-1
3	10		Alaccio (Howell)	122	5-2

SIXTH RACE—One and three-sixteenth miles; purse, $10,000; the Rhode Island Handicap; for 3-year-olds.

10	1		Hoop Richard)	109	10-1
4	2		Fidella (Stevenson)	99	12-1
3	3		Thankful (Hanford)	95	20-1
5	4		Lynx Eye (Seabo)	106	10-1
6	5		Good Chance (Corona)	107	7-2
8	6		Palma (Deprini)	92	20-1
9	7		Time Supply (Howell)	117	5-2
1	8		Gallant Mac (Knapp)	103	10-1
2	9		Agrarian (Martin)	112	6-1
3	10		Dark Hope (Winters)	110	6-1

SEVENTH RACE—One and one-sixteenth miles; purse, $1,200; claiming; for 3-year-olds and upward.

5	1		Starfire (Litzenberger)	104	8-1
6	2		*Carsono (Fels)	110	15-1
7	3		*Cutie Face (Howell)	110	7-2
8	4		†Johns Birth (Deprini)	107	12-1
9	5		Noctornine (Schutte)	109	10-1
16	6		*Ebony Lady (Stevensin)	102	3-1
1	7		*Prince Abbot (Reid)	116	6-1
2	8		†Brilliaton (Corona)	110	10-1
3	9		Easiest Way (Hanford)	111	8-1
4	10		Incandescent (Pinnerty)	104	20-1

EIGHTH RACE—Mile and 70 yards; purse, $1,000; claiming; for 3-year-olds and upward.

12	1		*Playmore (Deering)	100	8-1
13	2		*Fairy Street (Wimmer)	102	10-1
14	3		Jamaica (Richards)	98	6-1
15	4		*Kowtow (Deprini)	108	6-1
8	5		*Alladins Dream (Stev'

Riegel, McCarthy, Howell Advance in Virginia Amateur Golf

Puette Bows, Short Game Fails Him

Montague, Watts and Vaughan Are Among Day's Victims.

By the Associated Press.

HOT SPRINGS, Va., July 5.—Three prime favorites with enough championships under their belts to last a lifetime marched into the quarter-finals of the State Amateur golf tournament today, but Ross Puette, 48-year-old Richmond veteran, couldn't keep pace with the youngsters.

Bobby Riegel, of Richmond, Southern amateur champion at 19, made quick work of his home-town playmate, Winston Montague, 6 and 4, while Morton McCarthy, Norfolk's 20-year-old middle Atlantic champion, was one under par for the distance as he elimniated H. Crim Peck, of Lexington, 5 and 3.

It will be quick death for one of them when they meet in the upper bracket tomorrow.

Howell Brothers Clash.

Billy Howell, of Richmond, three times champion and co-medalist with Puette, faced another tough assignment as he drew his brother Tommy in the quarter-finals for the championship of the Howell family.

Billy was only one stroke over the Cascade's stiff par, but he had to fight all the way to eliminate Jimmy Watts, of Lynchburg, who came home in even par, after rounding the turn three down. Billy shot a birdie on the long seventeenth for a half to win, 2 and 1.

Meanwhile, Brother Tommy was whipping W. F. Souder, of Charlottesville, 3 and 2.

Puette, who tied for the medal and was one under regulation figures as he trimmed J. R. Vaughan, of Roanoke, 8 and 6, in preliminary match play, collapsed in the afternoon as his short game failed him.

Holden Beats Quigley.

John Quigley, the Arlington shotmaker who was only one stroke back of the leaders in medal play, bowed to T. J. Holden, jr., of Blackstone, who barely slipped into the championship division after playing off with eight others who posted 88s for the three vacant berths in the top flight.

Holden, two up at turn, closed out Quigley, 2 and 1, on the seventeenth.

Al Dollins, Covington youth whose familiarity with the course and his uncanny short game linked him with the favorites, defeated Clarklea of Richmond, two up. Dave Ewell, jr., of Richmond, eliminated Joe Jamison, of Roanoke, 2 and 1.

Ewell and Chappell will meet in the quarter-finals, while Holden will clash with Dollins.

Hancock Wins in 12th In County Loop Game

Special Dispatch to The Post.

Hagerstown, Md., July 5.—A twelfth-inning victory by the Hancock team, winner of the first half of the Washington County Baseball League season, featured the opening of the second half of the season yesterday. Williamsport was a 9-5 victim of Hancock. Eight errors contributed to Williamsport's downfall.

The Blue Sox put on a ninth inning two-run rally to defeat the Mount Briar team, 4 to 3.

Sharpsburg sprang a surprise when it defeated the Cabbies of this city, 2 to 1. The Eagles defeated the Antietams, 11 to 4, while the Woodmen beat Boonsboro, 6 to 1.

Riflists Stage Matches.

Special Dispatch to The Post.

Waynesboro, Pa., July 5.—More than 250 entrants are taking part in the annual small-bore rifle championship matches being held at Camp Albert Ritchie, 6 miles east of here. The matches are sponsored by the Eastern Small-Bore Rifle Association, and will continue until Sunday.

Virginia Teams Meet.

Managers of the Northern Virginia teams will meet Tuesday at 8 o'clock at The Post to map out details for second-half play and to decide upon changes in the rosters, should the league adopt such rule.

Medicos at Occoquan.

The big attraction this afternoon at the Stadium in Occoquan will be the game between the Army Medical Center and the Occoquan Athletic Club.

Chevy Chase Grays to Travel.

The Chevy Chase Grays will travel to Leonardtown, Md., tomorrow for a game with the Leonardtown ball club. Players meet at McKinley Street and Connecticut avenue northwest, at 12:30 p. m.

Heurichs Play Orange Today.

The Heurich Brewers will travel to Orange, Va., today for a Valley League game with the Orange ball club. Heurich players meet at the Heurich gymnasium at 11:30 a. m.

Junior Game For Today Wanted.

The Congress Heights Juniors are seeking a game for this afternoon. Call Atlantic 3556.

Five Leading Hitters.

American League.

	G	AB	R	H	Av
Johnson, Phila	65	265	56	95	.358
Moses, Phila	57	233	45	80	.344
Vosmik, Cleve	67	284	36	97	.342
Fox, Det	60	231	58	79	.342
Gehringer, Det	74	308	62	105	.341

National League.

	G	AB	R	H	Av
Vaughan, Pitts	59	219	56	89	.406
Medwick, St. L	68	287	55	104	.362
Terry, N. Y.	69	293	49	100	.341
Martin, St. L	61	268	60	91	.340
Young, Pitts	51	184	27	61	.332

Reds Sign Cuyler, Outbid Five Clubs

By the Associated Press.

Cincinnati, July 5.—The Cincinnati Reds outbid five other major league clubs today, resulting in a job for Hazen (Kiki) Cuyler a little more than 48 hours after he was dropped by the Chicago Cubs.

He dickered with General Manager Larry MacPhail by telephone from Chicago, came to terms, and agreed to report here next Tuesday.

The Cubs gave Cuyler his unconditional release Tuesday. By this morning he had bids from the Dodgers, Pirates and Reds, of the National League, and White Sox, Tigers and Yankees, of the American League.

Loop Leaders In Frederick Triumph

Brunswick and Thurmont Win to Stay on Even Terms in Chase.

FREDERICK COUNTY LEAGUE.
Standing of the Clubs.

	W.	L.	Pct.
Brunswick	3	0	1.000
Thurmont	3	0	1.000
Middletown	3	1	.750
Woodsboro	1	1	.500
Union Bridge	1	2	.333
Taneytown	0	2	.000
Emmitsburg	0	0	.000
New Windsor	0	0	.000

Special Dispatch to The Post.

FREDERICK, Md., July 5.—Brunswick defeated Union Bridge, 8 to 7; Thurmont took the measure of Emmitsburg, 11 to 7; Middletown set back Taneytown, 4 to 2, and Woodsboro nosed out New Windsor, 4 to 3, in the county league yesterday. Large crowds attended all games.

By continuing their winning streaks, Brunswick and Thurmont kept on even terms for first place in the pennant race. After losing an early lead and rallying to tie the score in the ninth, Union Bridge saw Brunswick pull the game out of the fire in the last half of the inning. A dropped fly in left field by Bill Young and a long triple by Magalis netted the winning run for the Railroaders. Union Bridge got off to a two-run lead in the first frame, but Brunswick gained the upper hand in the second when Strippy hit a home run with two on base. The Railroaders maintained the one-run lead until singles by Minnick and Bankard and a double by Nicodemus knotted the count in the ninth.

The Thurmont-Emmitsburg fray was close until the fifth inning when the Mountaineers landed on Fleagle for three runs. Three more were added in the sixth frame off the delivery of Altoff, who succeeded Fleagle. Emmitsburg rallied in the seventh inning and scored three runs. After this frame Wastler settled down and held the North County team scoreless the remainder of the game.

Wins in Ninth Inning.

Taneytown led Middletown until the eighth inning, when a walk, singles by A. Hauver, C. Remsberg, and a long fly by Palmer accounted for two runs tying the score. Middletown scored the winning run in the ninth inning. Taneytown rallied and put two on bases, but Hauver steadied and retired the side.

New Windsor led Woodsboro until the sixth inning when four singles and two errors yielded three runs. The Carroll County team put over one run in the first and added two more in the second on a pass to Benedict, and singles by Shilling and Rimmey. Smith then tightened and held New Windsor scoreless the remainder of the game. While Woodsboro touched Shilling for 14 hits, including two doubles, poor base running and inability to bunch the blows, kept the Lime Burners from scoring more runs.

Mid'town.	AB	H	O	A	Tan'town.	AB	H	O	A
R.Hauver.c	5	1	4	2	Rapp.2b	5	4	3	4
A.Hauver.p	4	3	1	2	Riffle.ss	3	0	1	5
H.R'berg.ss	4	0	1	7	Bl'ttner.3b	4	1	1	4
C.R'erg.3b	4	2	0	2	Bankard.lf	4	1	3	0
Palmer.cf	4	0	1	0	Wildasin.c	3	1	3	0
Rudy.1b	4	1	14	1	Puss.1b	3	0	11	0
Wolfe.2b	4	2	2	2	*R.Ecker	1	1	0	0
Kepler.lf	4	2	2	0	T.Ecker.cf	3	0	3	0
Castle.rf	4	2	2	0	†Becker	1	0	0	0
					Ott.cf	3	0	0	0
					Keffer.p	3	0	2	2
Totals	37	13	27	16	Totals	33	8	27	18

Middletown .... 0 0 0 1 0 0 0 2 1—4
Taneytown .... 1 0 1 0 0 0 0 0 0—2

Runs—A. Hauver, C. Remsberg, Castle, Wolfe, Rapp (2). Errors—R. Hauver, Rudy, Ott.

Bru'wick.	AB	H	O	A	Un.Bridge.	AB	H	O	A
Smith.cf	5	1	2	1	Bowman.ss	5	1	3	2
M.Y'kins.lf	5	2	3	0	N'demus.3b	5	3	1	1
Mahone.c	1	0	7	0	Behrens.1b	4	0	8	0
Taylor.3b	4	0	0	0	T.Kiss.c	4	1	7	0
Me'man.1b	3	0	8	0	Young.lf	4	1	3	0
Moler.rf	5	2	1	0	Skinner.p	4	0	0	3
Megalis.ss	4	2	6	1	Minnick.rf	2	2	0	0
Strippy.2b	4	2	2	1	Heaver.rf	2	0	0	0
W.Y'kins.p	3	1	0	5	Benkert.cf	2	3	2	0
Kaetzel.c	1	0	0	0	J.Kiss.2b	4	1	0	1
Totals	35	10	27	8	Totals	37	12	*24	7

*None out when winning run scored.

Union Bridge .... 2 0 0 0 0 0 2 1 2—7
Brunswick .... 0 3 0 3 0 1 0 0 1—8

Runs—Smith, Merriman, Moler (2), W. Younkins, Magalis, Strippy (2), Bowman, Nicodemus (2), Minnick (2). Two-base hits—M. Younkins, Nicodemus, Bankert, J. Kiss. Three-base hits—Magalis, Nicodemus. Home run—Strippy.

Wo'boro.	AB	H	O	A	N.Windsor.	AB	H	O	A
Shaw.cf	5	3	2	0	Lathrop.3b	4	1	1	1
Barrick.3b	3	3	1	2	Baker.ss	3	1	4	5
Stout.ss	5	1	4	3	Talbott.rf	4	1	0	1
Eaves.lf	5	1	1	1	Be'dict.2b	3	0	6	1
A.Crum.rf	4	0	1	0	Shilling.p	4	1	0	5
H.Smith.c	4	2	7	2	Barnes.cf	4	1	1	1
R.Smith.p	3	1	0	3	Smith.1b	2	0	5	0
R.Crum.1b	4	3	9	0	Taylor.2b	2	0	0	1
Houck.2b	4	0	2	3	Kimmey.lf	4	2	2	0
					Lantz.c	4	1	8	2
Totals	39	14	27	14	Totals	34	8	27	17

Woodsboro .... 1 0 0 0 0 3 0 0 0—4
New Windsor .... 1 2 0 0 0 0 0 0 0—3

Runs—Barrick, Eaves, H. Smith, H. Crum, Benedict, Shilling, Barnes. Errors—Eaves, H. Smith, H. Crum, Lathrop, Talbott (2). Two-base hits—Lathrop, Shaw, Barnes, Barrick, H. Crum.

Thurmont.	AB	H	O	A	Em'burg.	AB	H	O	A
Flory.cf	5	0	5	0	Yonkers.lf	5	2	2	0
N.Sh'fer.lf	2	0	2	0	Zim'man.3b	4	2	1	2
Lea'man.lf	1	1	0	0	Martin.2b	5	1	4	3
Ambrose.c	5	3	5	2	Fleagle.p	5	4	6	3
J.Cr'gar.1b	7	2	8	0	Poulson.cf	5	0	2	1
Birely.ss	4	1	0	2	Stoner.c	3	0	7	2
E.Cr'ger.rf	4	2	3	0	Pryor.rf	2	1	1	0
P.Sh'fer.rf	0	0	0	0	Althoff.p	2	2	0	0
Hoover.2b	5	2	0	1	Saylor.1b	4	0	3	0
Clarke.3b	5	1	3	2	Mondorff.ss	4	0	1	2
Wastler.p	5	1	0	1					
Totals	43	13	27	8	Totals	39	13	27	11

Thurmont .... 0 1 0 2 3 3 0 2 0—11
Emmitsburg .... 0 0 3 0 0 1 3 0 0—7

Runs—Flory, Ambrose (3), J. Creeger (2), Birely (2), Hoover, Clark, Wastler, Yonkers (2), Zimmerman (2), Martin, Fleagle (2). Errors—N. Shaffer (2), Hoover (2), Martin (2), Poulson, F. Althoff, Mondorff (2).

Medicos at Occoquan.

Army Medicos visit Occoquan, Va., this afternoon for a game with the strong Occoquan team.

Tennis Battle Is Opened at Frederick

Only 2 Home Town Entries Win; March, of D. C., One of Victors.

Special Dispatch to The Post.

FREDERICK, Md., July 5.—Eight out of ten Frederick players were eliminated in the opening round of the women's and junior singles of the Blue Mountain Tournament, on the courts of the Catoctin Country Club, before a large gallery today.

Only Arthur Peregoff, who won the most stirring match of the day from Willia Eller, Washington, 5—7, 6—3, 9—7, and Ernest Webb, jr., who won from Bernard Blankin, Washington, by default, came through unscathed.

Miss Grace Parker, former Baltimore city champion and one of the favorites to win the title, won two matches. In the first she disposed of Miss Gertrude Wren, this city, 6—0, 6—0, and then went on to trounce Miss Alice Stern, Baltimore, 6—1, 6—1. Miss Anna Dayett, Baltimore, defending singles champion, won her match from Miss Mary Goodman, Baltimore, 6—1, 6—0.

March Advances.

Harry March, Washington, rated sixth nationally last year and boys' champion of the District, defeated George Crist, Frederick, 6—0, 6—0. Charlie Channing, another Washingtonian, and semi-finalist in the National Prep School Tournament in 1934, and eliminated by Frankie Parker, won easily from Jack Lebherz, Frederick, 6—2, 6—0.

Women's Singles.

Miss Grace Parker (Baltimore) defeated Miss Gertrude Wrenn (Frederick), 6—0, 6—0; Miss Anna Dayett (Baltimore) defeated Miss Mary Goodman (Baltimore), 6—1, 6—0; Miss Lisa Bloede (Catonsville) defeated Mrs. Elizabeth Cruma (Frederick), 6—1, 6—4; Miss Grace Parker (Baltimore) defeated Miss Lace Stern (Baltimore), 6—1, 6—1.

Junior Singles.

William Thompson (Washington) defeated Gilmore Flautt, jr. (Frederick), 6—2, 7—5; Paul Falconer (Washington) defeated Bob Smith (Frederick), 6—2, 6—4; Harry March (Washington) defeated George Crist (Frederick), 6—0, 6—0; William Turner (Washington) defeated Edgie Russell, jr. (Frederick), 6—0, 6—2; Arthur Peregoff (Frederick) defeated William Eller (Washington), 5—7, 6—3, 9—7; Karl Corby (Rockville) defeated Richard Radcliff (Frederick), 7—4, 6—2; Charles Channing (Washington), defeated Jack Lebherz (Frederick), 6—2, 6—0; Ernest Webb, jr. (Frederick) defeated Bernard Blankin (Washington) by default.

Hampton Regatta Will Close Today

Five Entries Assured for Virginia Cup Race.

By the Associated Press.

Hampton, Va., July 5.—Featuring the events of the closing day's program of the eighth annual Hampton regatta here tomorrow will be the running of the Virginia gold cup race. At least five entries were assured tonight, although nothing larger than the 225-cubic-inch hydroplanes will be entered.

Bill Horn, gold cup racer, announced tonight the withdrawal, due to engine troubles, of the Delphine IV and the Delphine VII. The former craft won the President's gold cup at Washington a few years ago while the latter won the Virginia gold cup race last year. The Delphine IV burned out a bearing in a test run yesterday.

Entered so far in the gold cup race include Ednandy III, Andrew Crawford, Washington; Wilmer III, Dr. Cecil Bagbh, Baltimore; Miss Portsmouth, Jack Culpepper, Portsmouth; Blue Pigeon, Richard Crane, Westover, Va.; and The Petrel, C. L. Voight, Norfolk.

Eastern Shore Netmen Open Play Next Week

Princess Anne, Md., July 5 (AP).—The annual schedule of matches in the Eastern Shore Tennis Association is to begin next week and continue until the middle of August.

The six clubs of the association will meet in nine-match tournament games. Six singles and three doubles matches will be played in each instance. Clubs in the association are Onancock, Nassawadox, Princess Anne, Salisbury, Exmore and Capeville.

Golfer Brand Takes West Virginia Title

White Sulphur Springs, W. Va., July 5 (AP).—Tom Brand, collegiate player of Kingwood, W. Va., won the West Virginia amateur golf title today by defeating another young college star, Quinn Morton, of Charleston, 5 and 4, in their 36-hole final match.

Brand plays for Michigan State and Morton for Princeton.

A Sight That Pleased Culpeper Spectators

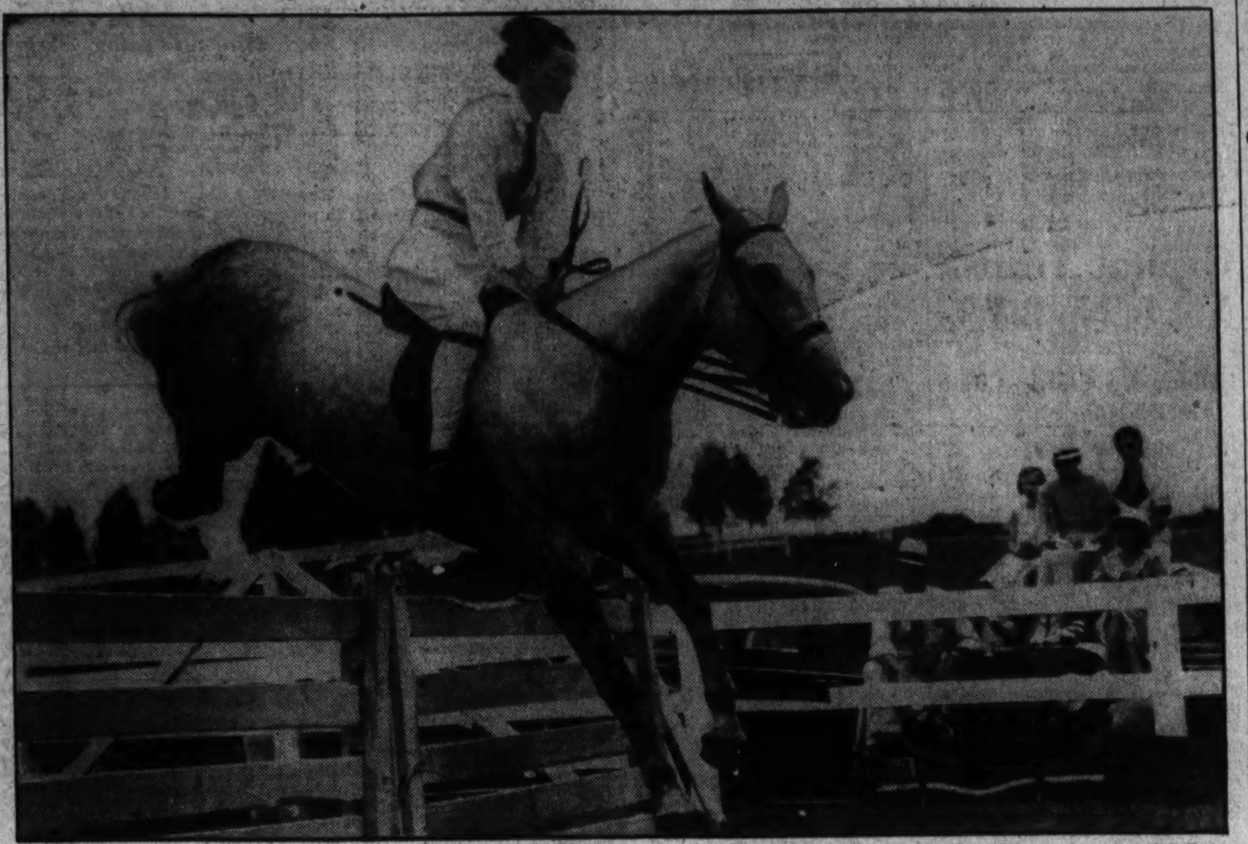

Post Staff Photo.

L. R. Colbert's Greystone is shown going over a barrier at the Culpeper horse show, which yesterday closed a successful two-day meeting. Connie Moe, of Fredericksburg, is the rider.

Culpeper Wins To Take Lead In League

Valley League Standings.

	W.	L.	Pct.		W.	L.	Pct.
Culpeper	9	3	.750	Waynesboro	5	7	.417
Frt. Royal	9	4	.692	Har'sonburg	5	7	.417
Char'ville	8	5	.615	Staunton	4	8	.333
Heurich	6	7	.462	Orange	4	9	.308

Saturday Games.

Waynesboro at Harrisonburg (night).
Charlottesville at Staunton.
Heurich at Orange.
Culpeper at Front Royal.

Sunday Games.

Front Royal at Waynesboro.
Culpeper at Charlottesville.

Special Dispatch to The Post.

HARRISONBURG, Va., July 5.—The Culpeper Champions returned to the Valley League lead last night when they hammered out an 8-to-2 victory over Harrisonburg behind the six-hit pitching of Walter Beall to capture the double-header. Culpeper took the afternoon game, 3 to 1.

Bud Metheny led the Culpeper attack with two home runs and a triple.

Culpeper hopped on Ed Schmidt, Ohio University right-hander, for four runs in the first inning. Metheny's first homer, which cleared the right-field barrier 350 feet from home plate, brought in another runner.

Beall, returning to winning form, donated the first Harrisonburg run on a pass and two wild pitches. The second resulted from two errors.

Long in Relief Role.

Bob Long, who took up the Harrisonburg hurling in the fourth, limited Culpeper to four hits but was the victim of Metheny's second home run, which went behind the light pole in left center.

Culpeper, by winning two games, took a half-game margin over Front Royal, which dropped a double-header to the Heurich Brewers. Harrisonburg halted the eight-game winning streak of Front Royal Wednesday night with an 8-to-3 victory.

Culpeper.	AB	H	O	A	Har'burg.	AB	H	O	A
Ca'pbell.cf	5	1	0	0	Rapp.2b	3	1	1	1
H'phries.ss	4	1	0	0	Kibler.lf	4	0	5	0
Douglas.1b	4	1	14	0	R.Baker.cf	4	2	2	0
Brown.rf	4	1	1	0	Leavel.1b	4	1	6	0
Lacy.c	4	1	6	2	P.Baker.ss	4	0	2	0
Metheny.lf	4	3	3	0	Hill.rf	3	0	4	0
Lowery.3b	4	1	0	1	Sutton.3b	3	0	0	1
Lewis.2b	4	1	3	6	Wills.c	3	1	7	1
Beall.p	4	0	0	4	Schmidt.p	1	0	0	2
					Long.p	2	1	0	0
Totals	37	10	27	13	*Brindle	1	0	0	0
					Totals	33	6	27	5

*Batted for Hill in ninth.

Culpeper .... 4 1 0 1 0 1 0 1 0—8
Harrisonburg .... 1 0 0 1 0 0 0 0 0—2

Runs—Humphries, Douglas, Lacy, Metheny (3), Lowery, Lewis, Rapp, Kibler. Errors—Douglas, Lewis, R. Baker, Wills, Long. Runs batted in—Campbell, Brown, Lacy, Metheny (3), Lowery, Beall, R. Baker. Two-base hits—Long, Lowery. Three-base hits—Metheny. Home runs—Metheny (2). Stolen bases—Douglas, Campbell. First base on balls—Off Beall, 1. Struck out—By Beall, 6; by Long, 7. Hits—Off Schmidt, 6 in 3 innings; off Long, 4 in 6 innings. Double play—Lewis to Douglas. Left on bases—Culpeper, 2; Harrisonburg, 4. Wild pitches—Beall, 2. Umpires—Settle, Dovel and Nicholas.

Let's Go Fishing . . .

By M. W. Meier.

WE'VE had a number of inquiries of late as to where one could go to catch a mess of crabs. At first we didn't take these inquiries so very seriously, although we did advise them to the best of our ability.

Friday, however, we had a chance to learn a few facts which were new to us and we pass them on to you readers who have a craving for this popular sea food. We know of no place in America, incidentally, where the crab is so popular and where there is such a demand for those of the soft-shell variety as here in the District.

To begin with, this seems to be the poorest year for crabs in many a moon. Maryland fishermen who depend on them to a large extent for their livelihood place the blame on two things: Zero weather the past two winters has been a potent factor of destruction. The other cause, they assert, is the fact that Virginia permits winter canning at a time when Maryland rigidly protects them.

Crabs, seemingly, migrate down to the ocean waters near the capes. Here they hibernate during the winter months, the female emerging as a "sponger" early in the spring. This sponge is really spawn and, were the female left alone, she would speedily repopulate Chesapeake Bay waters to an amazing degree. Instead, Virginia laws allow them to be taken during the winter months (with dredgers) and the result is a wholesale destruction of the "goose which lays the golden eggs."

Crabs are exceptionally scarce this season and the price has skyrocketed to the point where one gets very little meat in the average cafe-served deviled dish. Shippers up and down the Maryland bay ports can not supply the demand and the catches are far under normal.

We understand that Senator Tydings, of Maryland, has a bill in the Senate which will help save this important industry and food supply. We hope that it will pass and failing that, then we hope that the conservation departments of Maryland and Virginia can get together and mutually save the situation by their own actions.

Washington State, if our memory is correct, does not permit the catching or eating of female crabs and there is a closed season during the shedding period. From our own experience, over a period of many years, we know that Puget Sound teems with great hard-shell crabs known as the Dungeness variety.

We personally could live without crabmeat but if the data we have gathered the past several days is of any weight, then you who do like it will have to do something or you'll soon be going without.

Week-end Looms Good.

Anglers who hit the bay this week-end will have no trouble garnering in decent-sized catches of hardhead but they will run smaller in size and numbers. For some reason or other there seems to be a lull reported from most of the favorite fishing grounds.

We're still at Solomons Island trying to tear ourselves away from hospitality and friendship of such wholesome sincerity that we wish it could only last forever. Our host, noting the leanness of our ribs, has done his best to stuff us with Maryland fried chicken, crabs, fish, biscuit and whatnot.

America's Helens Will Clash Today

Continued from Page 13.

Moody her seventh Wimbledon crown and enable her to tie Mrs. Dorothea Lambert Chambers' record; it also would vindicate her default to Miss Jacobs in the third set of their final-round match in the 1933 American championships. When she withdrew on that memorable afternoon there were many who insinuated she defaulted because she was behind and couldn't bear the thought of losing to her old enemy. Victory tomorrow would furnish her a perfect answer to such charges.

For Miss Jacobs, victory would mean many things. For one thing, it would give her a championship for which she has striven faithfully for many years. Three times she has been to the final round—twice against Mrs. Moody and once against Dorothy Round—and each time her bid has failed.

Beaten Three Times.

Mrs. Moody defeated her in straight sets in 1929 and 1932, and last year Miss Round took her measure. Even more important, a triumph tomorrow would prove that Miss Jacobs' victory over Mrs. Moody at Forest Hills was no fluke.

Mrs. Hilda Sperling, who was defeated by Miss Jacobs in the semi-finals, said that if Mrs. Moody "plays her best game I think she'll win because her best game is better than Miss Jacobs' best."

Mme. Rene Mathieu, one of Mrs. Moody's victims in the march to the final round, said that "Mrs. Moody is now in top form and I believe she will win if she reproduces the form she displayed against Joan Hartigan (of Australia), and me. However, she is likely to get temperamental and nervous, which won't pay against Miss Jacobs, who also is at the peak of her game."

The Moody-Jacobs match is expected to be started at 2 p. m., B. S. T. (8 a. m., Washington time).

Staunton Valley Loop Contest Is Rained Out

Special Dispatch to The Post.

Staunton, Va., July 5.—The June 29 Valley League game between Staunton and Harrisonburg, cancelled because of rain and re-scheduled for this afternoon, was rained out again.

Staunton meets Charlottesville here tomorrow.

Takoma vs. Colesville.

Takoma Tigers will endeavor to extend their winning streak tomorrow at the expense of the Colesville Cardinals on the Colesville diamond. For games with the Tigers call Georgia 5499.

Nats and Yankees In Double-Header

Continued from Page 13.

Washington line-up at right field tomorrow.

Miles, who received a tryout with the Tigers in 1933, when Bucky Harris managed the club and refused to sign a contract when denied a $1,000 bonus, is the sensation among Southern Association outfielders. He is sporting a .338 batting average that includes a goodly sprinkling of extra-base hits, 12 for two bases, 9 for three bases and 7 for home runs. He leads all the league's outfielders in assists.

Joe Cambria, Albany owner, who has a working agreement with Griffith, is ready to send the Nats a promising third baseman when the teams are permitted to take on more talent September 1. Cambria's protege is Roberto Estellella, a Spanish youth who learned to play baseball before he could speak the English language. He is hitting .307 for Cambria's Harrisburg club.

Later in the season, at Griffith's request, Cambria also will send the Nats Beryl Richmond, the big Albany left-hander who formerly twirled for Baltimore. The Orioles sold Richmond to the Cubs a few years ago for $40,000, but he was returned before full payment was made.

Ed Remorenko, the big Russian whom Griffith transferred from Albany to Chattanooga to replace Mule Shirley at first base, also will be given a trial by the Nats before the season closes. He hit .320 with Albany and is Griffith's chief hope of finally procuring a long distance clouter for the Nats.

Empire Opens; Sir Beverley Is Winner

By the Associated Press.

EMPIRE CITY, N. Y., July 5.—William Woodward's Sir Beverley, beaten a nose in his last start at Aqueduct, dropped 11 pounds from that effort and earned the distinction of winning the first feature race of the meeting that opened here today. Frankie Kopel was astride the colt to record the first victory of his career, the Jamaica boy guiding the Belair representative to a one-length score in the mile and 70 yards of the Winsted Purse for 3-year-olds.

Alvin Untermyer's Gold Foam, 8-to-5 choice in the field of six, was an easy second, five lengths in advance of A. G. Vanderbilt's Cold Shoulder. Bird Flower, Nautch and Exhibit completed the field as named. Sir Beverley was allowed to go postward at 8 to 1 after opening at 5's. He covered the distance in 1:43 3-5.

The opening day crowd of some 7,000 rubbed their eyes when they got their first glance at the renovated and remodeled Hilltop course. The great improvement brought about by young James Butler was one of the top topics of the day.

Finally Makes Grade.

Kopel, who is not an apprentice because of being over the age limit, returned to the saddle after a layoff of several years. Frankie had come within inches of victory more than once at Aqueduct and finally made the grade today to justify the faith placed in him by his employer, Trainer Jim Fitzsimmons.

The speedy Nautch took command rounding the clubhouse turn, with Gold Foam hot on the trail. Sir Beverly was close behind. Gold Foam and Sir Beverly passed the fading Nautch around the final bend and hooked up in an exciting duel through the short stretch. Kopel, whipping rhythmically with his left hand on the outside of the favorite, succeeded in making his mount draw away in the last sixteenth. Cold Shoulder came with a belated bid to land in the picture.

Cumberland Pitcher Wins 17 Games in Row

Cumberland, Md., July 5.—James "Scotty" Stevenson, pitcher for the Potomac Edison team of the Interstate League, has smashed all amateur records in baseball here by winning 17 straight games. Eleven times he has returned victor by a single run and three of the tilts ended 1 to 0.

His 1934-35 record in the Interstate League is 21 wins and 2 losses, and in 14 of his 21 triumphs he finished on top by a one-run edge. He was responsible for Potomac Edison winning the championship last season. Stevenson was on the road to his eighteenth victory when rain interfered and the game was called while Potomac Edison had the bases loaded and the score stood 2-1 against it.

Jim Byron Is Winner In Hagerstown Golf

Special Dispatch to The Post.

Hagerstown, Md., July 5.—Jim Byron won the Independence Day golf tournament at Fountain Head Club by defeating E. A. Lakin in the finals, 3 and 2.

Gordon Dudley won in the second 16, defeating Wellington Crane, 4 and 3; D. R. Snively won in the third 16, 1 up from J. G. Sommers, while Hugh Crafton defeated Dr. Mowrer, 2 and 1 in the fourth 16. In the sweepstakes play, Byron also won with a low gross of 75 and E. H. Barringer had a low net of 69.

Majestics to Travel.

The Majestic Radio nine will meet the Fredericksburg Elks tomorrow in a double-header, starting at 1:30 p. m., on the latter's diamond. All Majestic players are requested to report at Tenth and H streets northwest, at 9:30 Sunday morning.

H. J. K.: At lunch hour stop by and see that 1931 Chrysler sedan advertised for only $285 in today's Post Want Ads. HELEN.

Whitney Stars Triumph at Culpeper

Challenge Plate Is Won by Two Leggins, as Show Is Concluded.

By Bill McCormick,
A Staff Correspondent.

CULPEPER, Va., July 5.—Yesterday was Independence Day here. Today was Whitney Day as horses belonging to Mrs. John Hay Whitney dominated the closing session of the Culpeper Horse Show.

By picking up its four legs in workmanlike fashion and by virtue of a conformation comparable in a horse to a Max Baer physique in a human, Two Leggins placed the Culpeper challenge plate on the Whitney mantelpiece—for one year, at least. The plate must be won three times to become a permanent possession. It was won last year by Miss Elizabeth Nesbit's Cathode Ray, which has not fared so well this year.

The reserve championship was won by Royal Wonder, Dr. L. M. Allen's three-year-old gray gelding which performed nobly yesterday.

Adds Two Classics.

To clinch the championship, Two Leggins today won the lightweight hunters and Corinthian classes, having yesterday won the ladies hunters class. The 15 points thus accrued for the three blue ribbons earned the plate for the 8-year-old gray gelding.

Four other Whitney horses also figured prominently in today's showing. Midguard won the class for hunters 4 years old and under. Bob Diable won the middle and heavyweight hunters. Cypress Des Baux was second in the lightweight hunters, and Kinprillis captured reds in the middle and heavyweight hunters class.

The "leavin's" were evenly distributed with Dr. Allen's Clifton Rose, yesterday's star performer, taking only one ribbon, a yellow in the lightweight hunters. Skyrocket, piloted to victory in the touch and out yesterday by youthful Dicky Kelly, of Richmond, again was steered to a win today, capturing the hunters and jumpers open to all, under the careful manipulation of the little rider.

The Summaries.

Draft classes—Won by Joe (J. W. McConchie); second, Charlie (J. W. McConchie); third, Tuck (J. Louis Inskeep).

Draft horses—Won by Lady (L. M. Farmer); second, Dolly (J. Louis Inskeep); third, Nellie (J. Louis Inskeep).

Local jumping class—Won by Hazard (A. D. Scott); second, Jim Braddock (H. C. Coates); third, Jalma (John S. Thornton).

Saddle horses—Won, Gulf Breese (Miss Marjorie McLeod); second, Jack Lightning (Mr. and Mrs. Vernon G. Owen); third, Sporty McGinty (Edgewood Farm).

Suitable to become hunters—Won by Polly (T. W. Armstrong); second, Miss Sylvia (C. W. Yowell); third, White Sox (Robert G. Bruce).

Ponies—Won by Little Lisa Jane (L. R. Colbert); second, Silver Queen (L. R. Colbert); third, Belle of Wales (Ann Clay Bayley).

Hunters, 4-year-olds and under—Won by Midguard (Mrs. John Hay Whitney); second, Eldorado (Mrs. Allen Potts); third, My Lion (Manley W. Carter).

Hunters and jumpers, open to all—Won by Skyrocket (L. R. Colbert); second, Kipana (James N. Andrews, jr.); third, Happy Creek Birdman (Thomas R. Potts).

Ladies saddle horses—Won by Gulf Breeze (Miss Marjorie McLeod); second, Jack Lightning (Mr. and Mrs. Vernon G. Owen); third, Sporty McGinty (Edgewood Farm).

Lightweight hunters—Won by Two Leggins (Mrs. John Hay Whitney); second, Cypress Des Baux (Mrs. John Hay Whitney); third, Clifton's Rose (Dr. L. M. Allen).

Middle and heavy weight hunters—Won by Bon Diable (Mrs. John Hay Whitney); second, Kinprillis (Mrs. John Hay Whitney); third, Nijinsky (Mrs. John B. Anderson).

Corinthian—Won by Two Leggins (Mrs. John Hay Whitney); second, Minor Bird (Mrs. D. N. Lee); third, Squiffy (Miss Elisabeth Nesbit).

Championship—Won by Two Leggins (Mrs. John Hay Whitney).

Reserve championship—Won by Royal Wonder (Dr. L. M. Allen).

Flat Races.

First race, open half-mile—Won by Hardesty (Roadcap Brothers); second, The Bear (Mrs. John Hay Whitney); third, Entry Go (Keith Bickers).

Second race, one mile—Won by Henry's Daughter (D. Chamblin); second, Charley (J. S. Snyder and Byers); third, Star Wink (William Anderson).

Third race—Three-quarters mile—Won by Enthusiasm (Mrs. John Hay Whitney); second, Moore Girl (Snyder and Byers); third, Kentucky Son (Roadcap Brothers).

Fourth race, agricultural race, 1½ miles—Won by Shebo (John Thornton); second, Pathfinder (H. H. Barnes); Paul Pry, disqualified.

Steeplechase, 2½ miles—Won by Fluttering (Mrs. G. C. Everhart); second, Lucky Lucy (H. O. Lyne); third, Lunor (Irvin Beavers).

SWIM-SWIM-SWIM
GLEN ECHO
FREE
CRYSTAL POOL
SWIMMING LESSONS FOR
LADIES 10:30 TO 11:00 A.M.
GENTLEMEN 11:00 TO 11:30 A.M.
CHILDREN 10:00 TO 10:30 A.M.
BY SENIOR RED-CROSS LIFE SAVERS & EXAMINERS
EVERY DAY EXCEPT SATURDAYS SUNDAYS AND HOLIDAYS
UNTIL FURTHER NOTICE
SWIM-SWIM-SWIM

Post Mortems . . .

Restaurant promoters are after Babe Ruth to manage an eating establishment in New York, mindful of the success of Jack Dempsey's restaurant . . . the only objection is that the Babe doesn't remember names like the Manassa Mauler and probably would be greeting everybody, "How are ya, kid?" . . . the 100-mile running championship of the United States is held by Fred DeMar, former Californian, now employed here by the Department of Labor . . . he ran the distance in 16 hours and 31 minutes, from Boston to Springfield, Mass. . . . Fred, a cousin of the famous Clarence DeMar, is urging a little 80-mile jaunt from Washington to Baltimore and back . . . he was thirteenth in the Fourth of July 10-mile marathon here . . . said he "couldn't get started" . . . Capt. Bohlander, of Walter Reed Hospital, shot 18 consecutive pars for a 72 at Argyle Country Club on the Fourth . . . Baltimore Oriole fans presented their idol, George Puchinello, league-leading hitter and home-run king, with an automobile Tuesday night . . . since the presentation George has produced exactly one scratch single in nine trips to the plate . . . Bill Terry is said to have a $300,000 equity in the Giants . . . with the intention of eventually buying the club . . . a total of 36,000 tennis balls was used on the winter tour of the Tilden tennis troupe . . . that's spending about $18,000 in three months for tennis balls, at the market price . . . Merrill Whittlesey, publicity man at the Argyle Golf Club, shot three successive birdies on the Argyle course yesterday . . . only three games separate the sixth-place team in the International League from the league leader.

Class I Roads Net Is 1.85% In Five Months

Return for First Five Months of Last Year Was 2.12%.

Class I railroads of the United States for the first five months of 1935 had a net railway operating income of $160,787,970 which was at the annual rate of return of 1.85 per cent on their property investment, according to reports just filed by the carriers with the Bureau of Railway Economics of the Association of American Railroads and made public yesterday. In the first five months of 1934 their net railway operating income was $184,829,269, or 2.12 per cent on their property investment.

Property investment is the value of road and equipment as shown by the books of the railways including materials, supplies and cash. The net railway operating income is what is left after the payment of operating expenses, taxes and equipment rentals but before interest and other fixed charges are paid.

This compilation as to earnings for the first five months of 1935 is based on reports from Class I railroads representing a total of 238,049 miles.

Gross Revenues Higher.

Gross operating revenues for the first five months of 1935 totaled $1,354,258,406, compared with $1,347,117,608 for the same period in 1934, an increase of five-tenths of 1 per cent. Operating expenses for the first five months of 1935 amounted to $1,042,998,567, compared with $1,003,973,812 for the same period in 1934, an increase of 3.9 per cent.

Class I railroads in the first five months of 1935 paid $101,451,246 in taxes, compared with $105,585,327 in the same period in 1934, or a reduction of 3.9 per cent. For the month of May alone the tax bill of the Class I railroads amounted to $20,897,991, a reduction of 3.5 per cent under May, 1934.

Forty-two Class I railroads failed to earn expenses and taxes in the first five months of 1935, of which 9 were in the Eastern district, 9 in the Southern and 24 in the Western district.

Class I railroads for the month of May alone had a net railway operating income of $39,505,068, which, for that month, was at the annual rate of return of 2 per cent on their property investment. In May, 1934, their net railway operating income was $39,699,195, or 2.00 per cent.

Gross operating revenues for the month of May amounted to $279,549,320, compared with $282,039,312 in May, 1934, a decrease of nine-tenths of 1 per cent. Operating expenses in May totaled $209,195,937, compared with $210,028,161 in the same month of 1934, or a decrease of four-tenths of 1 per cent.

Remington Plan To Lift Net 10%

Company Proposes Stock Reclassification.

New York, July 5.—Based on the current rate of earnings, the Remington Rand plan for reclassification of the company's stock and settlement of back dividends, proposed by the board of directors to stockholders on May 28, if adopted, will make possible enough saving on interest charges to increase net earnings of the company 10 per cent, it was estimated today by J. H. Rand, jr., chairman of the board and president of Remington Rand, Inc.

After giving effect to the reduction of interest on the company's outstanding debentures, the net earnings for the 12 months ended May 31, 1935, would be equivalent to nine and one-half times the annual dividend requirements on the new 5 per cent prior preferred stock, and after that would be equivalent to one and eight-tenths times the annual requirements for the new $6 preferred stock, Mr. Rand stated.

Sugar Trading Gains 30% in Six Months

New York, July 5.—Trading in sugar futures on the New York Coffee and Sugar Exchange during the first six months of this year amounted to 3,217,600 long tons, an increase of 737,450 tons or 29.7 per cent over the 2,480,100 tons traded during the first half of 1934.

Trading during June amounted to 319,850 tons against 582,550 tons in May and 509,850 tons during June, last year.

Woolworth Sales Decline.

New York, July 5.—F. W. Woolworth & Co. report that their June sales totaled $21,113,249 against $22,000,467 in the same month last year, a decrease of 4 per cent. There was one less business day in June this year than in 1934.

Money Markets

Foreign Exchange.

New York, July 5 (AP).—Foreign exchange irregular; Great Britain in dollars, others in cents.

Great Britain—Demand, 4.95; cables, 4.95; 60-day bills, 4.94.

France—Demand, 6.62⅝; cables, 6.62¾.

Demand Rates.

Italy	8.28	Yugoslavia	2.29
Belgium	16.90	*Austria	18.95
Germany	40.32	*Hungary	29.73
Holland	68.17	Rumania	1.02
Norway	24.87	*Argentina	32.96
Sweden	25.53	*Brazil	8.60
Denmark	22.10	Tokyo	29.10
Finland	2.19	Shanghai	39.75
Switzerland	32.75	Hongkong	55.00
Spain	13.73	Mexico City	27.90
Portugal	4.50	Montreal in New York	99.75
Greece	.94½	New York in Montreal	100.25
Poland	18.95		
Czecho'vakia	4.20		

*Nominal.

New York.

Call money steady; ¼ per cent all day. Time loans steady; 60-90 days ¼ offered; 4-6 months ¾ offered. Prime commercial paper ¾ per cent. Bankers' acceptances unchanged. Rediscount rate, New York Reserve Bank, 1½ per cent.

Bar silver barely steady, ⅜ lower at 69.

London.

Bar gold remained unchanged at 140s 11d. (U. S. equivalent $34.83.) Bar silver quiet, unchanged at 31d. (U. S. equivalent 69.03 cents.) Money ½ per cent. Discount rate, short bills, [illegible]; 3-month bills ⅝ per cent.

Paris.

Three per cent rentes 76 francs 15 centimes; 4½ per cent rentes 85.10. Exchange on London 74.85. The dollar was quoted at 15.14.

N. Y. City Bonds At 27-Year Top

New York, July 5.—New York City obligations, which have lagged somewhat behind the general municipal bond market, have moved up in the past week to the highest levels since 1909. Typical of the strength in the whole city market has been the action of the 4¼s of 1981. These bonds Wednesday were only fractionally lower than their record high of 109¾.

Capital Transit Net Is Up 8.7%

Follows Up Steady Climb in Previous Months of This Year.

Net income of the Capital Transit Co., during May followed up the steady climb recorded in the first four months of the year to gain 8.7 per cent over the corresponding month last year the transit company reported yesterday.

The net during the month was $100,463.37 as compared with $92,404.66 in the same 1934 month. Total operating revenues totaled $807,567.32, against $740,061.97 in May, 1934, an increase of $67,505.36 or 9.1 per cent. Operating expenses called for $557,479.73, as compared with $502,717.16 a year ago, an increase in operating costs of $54,762.57 or 10.9 per cent.

Operating expenses, taxes and depreciation amounted to $665,550.13, against $605,447.88, an advance of $60,102.25, leaving an operating income of $142,017.19, in comparison with $134,614.09, a gain over last year of 5.5 per cent. May was one of the few months since the street car consolidation when the increase in operating expenses has been smaller than the gain in operating revenues.

Gross income in May totaled $154,335.10, as compared with $148,922.39, up $5,412.71. The usual deductions required $53,871.73, while this item a year ago stood at $56,517.73. These deductions left the net income in May of more than $100,000. Revenue passengers showed an increase 15.4 per cent, 13,070,850 being carried, compared with 11,227,770 in May last year, an increase of 1,743,080.

Bank of France.

Paris, July 5 (AP).—The weekly statement of the Bank of France shows the following changes in francs: Gold increased 247,000,000; sight balances abroad increased 3,000,000; bills discounted at home increased 908,000,000; bills bought abroad increased 28,000,000; advances increased 8,000,000; circulation increased 1,397,000,000; current accounts decreased 62,000,000; 30-day loans on Government collateral decreased 16,000,000. Rate of discount, 4 per cent.

Market Moves Of the Day Seen In Brief Review

What the Stock Market Did.

	Fri.	Wed.
Advances	394	293
Declines	138	223
Unchanged	149	175
Total issues	681	691

Stocks—Light demand succeeded in pushing leaders up from fractions to as much as 4 points. Steels, tobaccos and some specialties held the limelight. Sales were off to 877,730 shares.

Bonds—Corporates resumed a slow but steady advance with Federals slightly unsettled. Italian issues were weak on uneasiness over war fears. Other foreigns generally steady. Transfers up slightly to $10,180,000.

Curb—Continued advance in alcohol shares predicated on improved trade conditions featured the day's sales. Approximate turnover 166,000 shares.

Grains—Threatened release of Canadian huge surplus smashed wheat prices the limit of 5 cents a bushel. The slump affected other grains. July wheat last at 81, July corn 79¼.

Cotton—Liquidation following favorable weather reports and weakness in wheat tumbled cotton prices about $1.50 a bale. July last at 11.85.

Sugar—Raw sugar was steady at 3.29. Refined last at 5.25 for the fine granulated.

Coffee—Spot coffee was quiet and unchanged. Rio No. 7 last at 6⅝ and Santos No. 4 final at 8.

Bar silver—Off ⅜ cent in New York, final at 69. Last London prices were unchanged at 31 pence (69.03 cents).

Bar gold—Unchanged at 140 shillings 11 pence ($34.83).

Netherlands Bank Cuts Rate to 3½%

By the Associated Press.

Amsterdam, July 5.—The Bank of the Netherlands today lowered its discount rate from 4 per cent to 3½ per cent.

The Bank of the Netherlands previously cut its discount rate on June 26 from 5 per cent to 4 per cent. The rate had been raised to the higher figure May 31, under pressure of gold withdrawals.

Today's action follows within 24 hours a cut by the bank of France in its discount rate to 4 per cent from 5 per cent.

Fewer Telephones in June.

New York, July 5 (AP).—American Telephone & Telegraph Co. announced today that the Bell system in June had a net loss of 8,000 stations against a loss of 12,000 stations in June, 1934.

Highlights and Background Of Financial News and Trends

Stocks Advance With Steel Issues Leading Despite Sharp Break in Wheat and Weakness in Cotton.

By Carlton A. Shively.

New York, July 5.—Financial markets were pale on one side and tanned on the other. Business in most sectors kept its holiday absentee appearance, but while stocks were strong and bonds firm, commodities were unsettled by a severe break in wheat and weakness in cotton. Reports of dumping by foreign control boards and doubts over the future of the AAA, which has done much to keep commodity prices in this country at artificial levels, were disturbing influences. September wheat closed at 81 cents, off 5 cents, the limit of decline for the other options as well. Stocks gained 1 to 3 points for leading issues in a turnover well under a million shares.

In stocks the market had something it has been without for some time — a bull movement in steel shares. Over the past month some of the minor steel stocks have enjoyed accumulaton by investment trusts and others which thought the chances of appreciation were better than for the regular dividend paying stocks. Now the movement looks to be spreading to the larger companies. U. S. Steel, for example, recovered to 35, the first time it has sold there in the past few months. Bethlehem, Rolling Mill and Inland were strong.

Steel Bulls.

Sentiment for the steels is based on the idea that the motor industry will soon come into the market for large orders to prepare for the new autumn models, that the good crops will push farm implement manufacture, that the railroads will be compelled to do more replacement and improvement, and that the building industry is long overdue as a buyer of steel. Currently the steel industry is working at a slack rate.

Motor shares were firm. General Motors and Chrysler were active around the best prices of the year. Tobacco company shares had the uplift feeling to the extent of 1 to 3 points. American and Liggett & Myers made new high prices for the year. Chemicals were strong and so were the silvers. Public utilities backed and filled, with the exception of American Telephone, which rose 2 points. Utility preferreds were buoyant. Rails were quiet. Corn Exchange Bank continued active and rose a bit. Lehman rose 2 poipts to a new high on a favorable report covering net assets. Western Union and Westinghouse rose sharply. Gains of 2 to 4 points were noted in Pneumatic Tool, Columbia Pictures, Continental Can, Rolling Mill, Foster Wheeler and Radio "B."

Reflation.

Money markets and foreign exchanges were dull. Dollars were firm against the gold currencies, possibly a reflection of the reduction in discount rates by the Bank of France and the Netherlands Bank, both operations marking recovery from the recent devaluation scares. The outlook for francs apparently was not regarded as brighter because of the mark of confidence which the reduction in discount rate was supposed to be.

Reduction came because money rates in Paris have been comparatively high and business has complained. The current rate of 4 per cent still is higher than that ruling before the flight of capital began. The French maintain they can promote a cheap money policy to offset the force of deflation and at the same time avoid abandonment of gold or devaluation. It will be an interesting experiment.

Trade news of the week-end was uninspiring. Reports merely covered the shutdowns and slackening that always come in this part of the summer and in the holiday week. It will prove to have been, nevertheless, a week of considerable retail activity and to have brought an increased circulation of money. With the progress of crop harvesting the rising activity of the West should spread to the East, preparing the ground for the late summer and early autumn improvement, now looked forward to by the markets with much confidence.

Foreign Trade.

Statistics of the day were led by the much-delayed foreign trade report for May. Its general tenor had been foreshadowed by the cotton exports figures for that month, published some time ago, and by news of incoming shipments of farm produce. In April the trade balance turned against this country, as it has done only rarely in the past several years. In May the export value totals again exceeded the imports, and the second consecutive month of an adverse balance undoubtedly sets a record for recent years. Moreover, the five months totals show an excess of exports over imports of only negligible proportions, i. e., under $16,000,000.

In other words, the country is running and has been for some time, in an adverse tide of trade. On long view that is not undesirable, provided we hope eventually to ship out more goods and to collect something from our position as a creditor nation. Every creditor nation must expect to take goods or make investments in payment for its excess exports. We have been taking gold, and in May another huge total, $140,000,000, was added to the influx from abroad.

Currently any satisfaction that may be felt over the realization that we are willing and able to accept foreign goods on account of foreign debts must be offset by the nature of the imports. They are too heavily weighted with the very products that we ought to be sending out, namely, agricultural supplies. For this country to be an importer of foodstuffs is an anomaly, and a bad thing for our prosperity.

Transactions on N. Y. Bond Market

Range of United States Government Issues

By the Associated Press.

Total yesterday, $10,180,000; previous day, $10,076,000; week ago, $10,925,000; year ago, $11,817,000; two years ago, $25,522,000. January 1 to date, $1,730,624,000; year ago, $2,104,836,000; two years ago, $1,913,723,000.

(Sales in $1,000. Dollars and 32ds.)

1935 High	1935 Low	July 5 Sales		High	Low	Last	Net chge.	Closing Bid	Closing Asked	Yield
104.16	101.23	9	Liberty 4th 4¼s, 1933-'38	101.23	101.23	101.23	-.1	101.23	101.26	....
104.5	101.21	2	Liberty 4th 4¼s, 1933-'38 reg	101.21	101.21	101.21	-.6	......	......	....
117.2	113.6	4	Treasury 4¼s, 1947-'52	117.2	117	117	-.1	117	117.2	2.61
106.25	102.28	8	Treasury 4¼s, 1943-'45	106.22	106.19	106.19	+.1	106.19	106.21	2.36
106.15	103.24	1	Treasury 3¼s, 1943-'45 reg	106.15	106.15	106.15	+.19	......	......	....
112.2	108.24	4	Treasury 4s, 1944-'54	112	111.29	111.29	-.3	111.30	112	2.56
108.19	104.15	2	Treasury 3⅝s, 1940-'43 June	108.16	108.16	108.16	-.1	108.16	108.20	1.55
107.22	103.28	2	Treasury 3⅜s, 1943-'47	107.20	107.20	107.20	......	107.20	107.22	2.31
108.21	104.18	18	Treasury 3¼s, 1941	108.21	108.19	108.21	+.2	108.19	108.21	1.74
106.18	102.24	59	Treasury 3¼s, 1944-'46	106.14	106.12	106.12	......	106.12	106.13	2.44
106.11	103.19	10	Treasury 3¼s, 1944-'46 reg	106.11	106.11	106.11	+.7	......	......	....
105.11	101.26	2	Treasury 3⅛s, 1946-'49	105.2	105.1	105.1	-.1	105.2	105.4	2.59
105.8	101.15	25	Treasury 3⅛s, 1949-'52	104.27	104.25	104.25	-.1	104.25	104.27	2.72
104.10	100.20	53	Treasury 3s, 1946-'48	103.26	103.24	103.26	+.2	103.24	103.26	2.59
104.10	100.20	41	Treasury 3s, 1951-'55	103.30	103.28	103.28	-.2	103.29	103.29	2.70
101.25	100.15	439	Treasury 2⅞s, 1955-'60	101.23	101.21	101.22	+.3	101.21	101.23	2.76
101.5	100.24	4	Federal Farm 2¾s, 1947	101.5	101.5	101.5	+.1	101.5	101.6	2.55
102.15	100.20	21	Federal Farm 3s, 1947	102.11	102.11	102.11	+.2	102.9	102.13	2.61
102.12	99.16	3	Federal Farm Mtg. 3s, 1949	102.9	102.7	102.9	+.5	102.6	102.9	2.71
104	101.14	28	Federal Farm Mtg. 3¼s, 1964	103.28	103.26	103.28	+.4	103.26	103.29	2.75
102.14	99.18	118	Home Own. Loan 3s, A 1952	102.6	102.3	102.3	-.1	102.3	102.5	2.73
100.24	96.20	48	Home Own. Loan 2¾s, 1939-'49	100.24	100.22	100.22	......	100.22	100.24	2.57

XIN—Ex interest. CT—Certificates.

CORPORATION BONDS.

Sales		High	Low	Last
	A			
62	Am & For P5 2030	70⅝	70¼	70½
7	AmIGChem 5½ '49	111	110½	110½
5	Am Roll M 5 '38	102⅝	102½	102½
7	Am Smelt 5 '47	101½	101⅛	101⅛
11	Am T & T 5½ '43	113	112¼	112¾
1	Am T & T 5 '65	113	113	113
11	Am WW&E 5 '44	101	100½	101
28	Arm 4½ '39	103⅞	103⅞	103⅞
17	AT&SF cvt 4½ '48	108½	108¼	108½
16	AT&SF 4 '95	110	110¼	110½
8	A C Line 1st 4 '52	97	96½	96½
4	Atl Refin 5 '37	107⅝	107½	107⅝
	B			
11	B & O rfg 6 '95	78	76¾	78
2	B & O 1st 5 '48	109	109	109
30	B&O cvt 4½ '60	51¾	50¾	51½
11	B & O 4 '48	103¾	103½	103¾
8	Bell TPa 5 '48 B	119½	119½	119½
9	Beth Stl rfg 5 '42	108¼	108⅛	108¼
23	Boston&Me 5 '67	76½	75¾	76½
26	Bklyn M Tran 6 '68	107	106⅞	107
5	Bkly U Gas 5 '45	120	120	120
13	Buf R&P 4½ '57	61⅛	60⅞	61⅛
1	Bush T Bldg 5 '60	65	65	65
	C			
15	Can Nat Ry 4½ '56	112	112	112
19	Can Nor 7 '40	105¼	105⅛	105⅛
30	Can Pac 4½ '60	101½	101¼	101½
29	Can Pac 4 perp	88¾	88⅜	88½
7	Cen Ill E & G 5'51	95½	95¼	95¼
17	Cen Pac 5 '60	87¼	86⅝	86⅞
21	Cen Pac 1st 4 '49	102⅞	102¾	102⅞
8	Certain-td 5½ '48	75½	75	75
2	Chesap Corp 5 '47	103⅞	103½	103½
2	C&O gen 4½ '92	117	117	117
15	CB&Q gen 4 '58	107¾	107¾	107¾
2	Chic Gt West 4 '59	24½	24	24½
148	CMSP & Pac 5 '75	14¼	13¾	14
59	CMSP& Paj 5 2000	4¾	4½	4¾
46	Chi&NW cv 4¾ '49	11⅛	9¾	11⅛
11	C R I&P rfg 4 '34	13¼	13	13¼
51	Ch&W Ind 4 '52	100⅝	100⅜	100⅜
47	Chile Cop 5 '47	95½	94½	95⅛
3	Cinn Gas & E 4 '68	106¾	106¾	106¾
7	CCC&St L 4½ '77E	70	69	69
26	C Un Term 4½'77C	90½	90⅜	90½
31	Col Indus 5 '34	25½	25⅛	25⅜
51	Combia G 5'52 May	94⅜	93⅛	94⅜
37	Colmbia G 5 1961	94	92⅝	94
1	Colmbus RP 4½ '57	107	107	107
5	Com'l Inv Tr 5½'49	111⅞	111⅞	111⅞
19	Con Gas NY 5½ '45	105¾	105⅝	105⅝
18	Con Gas NY 4½ '51	108	107¼	107½
3	Cuba No Ry 5½ '42	48¾	48	48
	D			
42	Del&Hud rfg 4 '43	79¾	79¼	79¼
3	Det Ed 4½ '61	112⅜	112⅜	112⅜
1	Duque L 4½ '67 A	104½	104½	104½
	E			
8	Erie rf 5 '75	65	64½	64½
27	Erie gen lien 4 '96	79	78	78¾
	G			
3	Gen Stl Cast5½ '49	78½	78	78
6	Goodrich 6½ '47	106¼	106⅛	106⅛
43	Goodyr T & R 5 '57	106	104⅞	106
7	Gr Tk Ry Can 6 '36	105¾	105¾	105¾
124	Gt Nor Ry 7 '36	98¼	97¾	98
11	Gt Nor 4½ '77 E	88½	88¼	88¼
	H			
30	Hudson Coal 5 '62A	40¼	39¾	40
11	Hud&Man rfg 5 '57	86	85½	86
7	Hud&Man inc 5 '57	33	32½	32½
	I			
40	Ill Bell Tel 5 '56	90⅛	90	90⅛
30	Ill Cen 4¾ '66	54	53	53¼
7	IC&CSL&NO 5 '63A	66¼	65⅜	65⅜
12	Interb R Tr 6 '32	55	54	55
54	Interb RTr rfg 5 '66	89¼	89	89¼
6	Int Cement 5 '48	104⅛	104⅛	104⅛
60	Int Hydro El 6 '44	43	41¼	42¼
6	Int Paper 5 '47	76	75⅛	76
44	Int T&T 4½ '52	69½	68¼	69
121	Int T&T deb 5 '55	75	74	74⅞
	K			
37	K C South 5 '50	65¾	64⅞	65¼
10	KC Term 4 '60	107½	107½	107½
8	Kans G&E 4½ '80	103⅞	103⅝	103⅞
	L			
19	Lac Gas 5½ '53	70¼	68½	70¼
23	Lautaro Nit 6 '54	11½	11⅜	11½
3	Liggett & M 7 '44	132¾	132¾	132¾
2	Loew's Inc 6 '41	104	104	104
13	Louis & N 4 '40	102	107½	107⅞
40	McKes&Rob 5½ '50	98½	98	98½

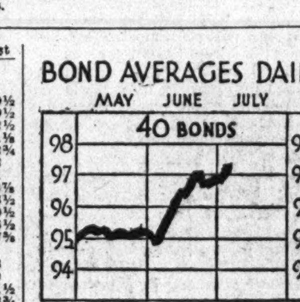

Dow-Jones Bonds.

By the United Press.

Bonds.

40 bonds	97.18	+0.17
10 first rails	107.70	+0.18
10 second rails	74.10	-0.05
10 utilities	104.64	+0.08
10 industrials	102.30	+0.48

Sales		High	Low	Last
	M			
2	Midvale Stl 5 '36	102⅞	102⅞	102⅞
13	MilElRy&L 5 '61B	100	99¾	99¾
21	MSP&SSM con 4'38	35⅝	35¼	35⅜
27	M-K-Tex 1st 4 '90	77½	77	77
8	Mo Pac 5½ '49	5½	5⅛	5½
50	Mo Pac 5 '77 F	27½	27	27½
20	Mo Pac gen 4 '75	9	8¼	9
5	Mo Pac 5 '81 I	27½	27½	27½
2	Mont Pw rfg 5 '43	106⅜	106⅜	106⅜
	N			
22	Nat Dairy 5¼ '48	104¼	104	104
6	Natl Steel 5 '56	105⅛	105⅛	105⅛
12	New Eng T&T 5 '52	123	122⅞	122⅞
43	N O Pub Sv 5 '55B	79	77½	79
19	NYC cvt 6 '44	109½	109	109½
5	NYC rf 5 2013	69½	68⅜	69½
36	NYC con 4 '98	86⅞	86⅜	86¾
24	NYC&HR 4½ 2013	62⅞	62	62½
36	NY Ch&StL 4½ '78	56½	55¾	56⅜
5	NY Edis 6½ '41	111⅞	111⅞	111⅞
6	NY Lack &W 4'73A	101	101	101
12	NYNH&H cvt 6 '48	37¾	36	36
5	NYNH&H 4½ '67	32⅜	32⅜	32⅜
6	NY Tel 4½ '39	111⅛	111	111
17	NY W&Bost 4½ '46	21⅝	21	21⅝
1	Niagara Sh 5½ '50	89½	89½	89½
3	Norf & W 4 '96	115¼	115¼	115¼
36	Nor Am Co 5 '61	100⅛	99¾	100⅛
17	Nor Am Ed 5½ '63	101	100⅜	100⅞
42	Nor Pac 6 2047	102	101¼	101⅞
18	Nor Pac 4 '97	106¼	106	106
2	Nor States Pw 5 '41	106¼	106¼	106¼
	O			
27	Or-Wash RR&N4'61	105½	105¼	105½
48	Otis Steel 6 '41	93¼	92½	93¼
	P			
13	Pac Gas & El 5 '42	106¾	106⅝	106¾
9	Pac T&T 5 '37	106½	106⅜	106⅜
18	Par-F-Las 6'47 filed	95	94½	95
3	ParPub 5½ '50filed	96¼	96¼	96¼
3	Penn Dix 6 '41 A	88¾	88¾	88¾
10	Pen P&Lt 4½ '81	106	105¾	105⅞
2	Pen RR gen 5 '68	115⅞	115¼	115⅞
10	Pen RR gen 4½ '65	108¾	108⅝	108⅝
22	Pen RR 4½ '84 E	106½	106⅜	106½
47	Pen RR 4½ '70	97	96¾	97
85	Phila Co 5 '67	99⅝	98¾	99⅝
5	Phil Read C&I 6'49	37⅞	37	37⅞
3	Ph Read C&I 5'73	60	60	60
19	Phillip Pet 5¼ '39	102⅞	102⅝	102⅝
98	Portl Gen E 4½ '60	73½	71¼	72¾
57	Postal Tel&C 5 '53	30½	30	30
4	PubSerE&G 4½ '67	107¾	107⅝	107¾
6	Pure Oil 5½ '37	101	101	101
	R			
18	Reads 4½ '97 A	106¾	106¼	106¾
13	Rem Rand 5½ '47	103¼	103	103¼
	S			
15	StLIM&S4R&G '33	68	67¾	68
2	St L S F 4½ '78	11½	11½	11½
4	St L S F 4 '50 A	12½	12½	12½
1	StP&KC Sh 4½ '41	14½	14½	14½

Sales		High	Low	Last
6	Seab A L con 6 '45	6¼	6	6⅛
5	Shell Un 5 '47	103¼	103⅛	103⅛
14	Sinc C Oil col 7 '37	101½	101½	101½
2	Skelly Oil 5½ '49	102½	102½	102½
3	So Bell T & T 5 '41	108¼	108⅛	108⅛
49	Sou Pac 4½ '81	75½	74½	75½
44	So Pac 4½ '69	76	75	76
59	South Ry con 5 '94	84	83	83¼
98	South Ry gen 4 '56	38⅜	37	37
2	S W Bell Tel 5 '54	108⅛	108⅛	108⅛
7	St Oil NY4½ '51	103⅞	103⅞	103⅞
	T			
6	Tex Corp 5 cvt '44	104¼	104	104¼
2	Tex & Pac 5 '79 C	90¼	89⅞	89
11	Third Ave adj 5 '60	21½	21¼	21⅜
	U			
18	Un Pac 4½ '67	106⅜	106¼	106¼
51	Unit Drug 5 '53	92	90¾	92
69	U S Rub 5 '47	98	96½	98
30	Utah P & L 5 '44	90¾	89⅞	90½
50	Util P&L 5½ '47	51½	49⅝	51½
44	Util P&L 5 '59 ww	47½	46½	47½
	V			
8	Vanadium 5 '41	78	78	78
29	Virginian Ry 5 '62	111¾	111½	111½
	W			
43	Warner Bros 6 '39	64½	64	64½
54	West Md 4 '52	96⅞	96⅝	96⅝
2	West Union 6½ '36	101⅞	101¾	101¾
46	Western Un 5 '51	96¾	95¾	96¾
20	Western Un 4½ '50	95¼	94⅛	95¼
100	Western Un 5 '60	96½	94½	96
39	Wheel St 4½ '53	100	99⅝	100
10	Wilson & Co 6 '41	108½	108½	108½
	Y			
43	Youngst S&T 5 '78	97¼	95¼	97¼
	FOREIGN BONDS.			
11	Abitibi P & P 5 '53	27	26⅝	27
23	Argentine 6 '57 A	97⅝	97⅛	97⅛
8	Arg 6 sf '59 Jun	97⅝	97¼	97⅝
1	Arg sf 6 '60 May	97¼	97¼	97¼
4	Arg 6 '61 Feb	97⅝	97¼	97⅝
12	Argentine 5½ '62	93½	93⅜	93⅜
3	Australia 5 '57	102⅞	102¾	102¾
4	Australia 4½ '56	97	97	97
1	Austria 7 '57	96½	96½	96½
39	Belgium 7 '56	109	108⅜	108⅝
8	Belgium 6 '55	105½	105	105½
1	Bolivia 8 '47	8½	8½	8½
13	Bolivia 7 '69	7	6⅝	7
9	Brazil 8 '41	26⅞	26¼	26½
11	Brazil 6½ '26-57	21¾	21¼	21⅜
7	Brazil 6½ '27-57	21¾	21¼	21½
12	British 5½ '37	114½	114¼	114⅜
3	British 4 '60-90	117	117	117
53	Buenos A 6 '61 sta	63½	63	63
4	Buen A 6½ '61st	64	63½	64
20	Canada 5 '52	113⅞	113⅝	113¾
23	Canada 4 '60	108¼	107⅞	108⅛
32	Chile 6 '60	13½	12¾	13½
17	Chile 6 '61 Feb	13½	13	13½
6	Colomb 6 '61 Oct	26¾	26¼	26¾
1	Copenhag 5 '52	92	92	92
5	Cuba 5½ '45	34	33¼	34
9	Denmark 4½ '62	90¼	90¼	90¼
2	El Pow Ger 6½ '50	37⅝	37⅝	37⅝
4	GerCAg Bk6'38 Apr	38½	38½	38½
32	Ger Gov Int 5½'65	25½	25	25⅜
10	Ger Govt 7 '49	37⅛	37⅛	37⅛
2	Gt ConEl Jap 7 '44	96	95¾	95¾
1	Ilseder Steel 6 '48	39¼	39¼	39¼
2	Ital Pub Util 7 '52	66½	66½	66½
67	Italy 7 '51	79	75¼	76
14	Japan 6½ '54	99¾	99½	99¾
63	Kreuger&T 5'59 ct	37¼	36⅝	37
3	Met Water 5½ '50	98½	98⅜	98½
57	Milan City 6½ '52	69	66½	66½
5	Minas Ger 6½ '59	14½	14⅜	14⅜
4	N Sou Wales 5 '58	101	100¾	101
5	Norway 5 '63	101	100¾	100¾
1	Nor Hyd El 5½ '57	97¾	97¾	97¾
3	Orient Dev 5½ '58	83½	83½	83½
45	Peru 1st 6 '60	14¼	14	14⅛
13	Poland 8 '50	95	94½	95
7	Poland 7 '47	113½	113½	113½
19	Prussia 6 '52	25⅝	25¼	25¼
1	Queensld 6 '47	108¼	108¼	108¼
3	Rhine West 6 '55	37⅛	37⅛	37⅛
2	Rio de Jan 6½ '53	14⅜	14¼	14¼
14	Rome 6½ '52	68½	68½	68½
6	Sao Paulo St 7 '40	74⅝	74½	74⅝
7	Serbs Cts Sl 7 '62	29⅝	29⅛	29⅛
1	Sydney 5½ '55	98¾	98¾	98¾
5	Tokyo City 5½ '61	83½	83	83½
7	Tokyo El Lt 6 '53	81	80½	80¾
1	Uiigawa El P 7 '45	94¾	94¾	94¾
10	Un Stl Wk 6½'51A	35⅝	35⅝	35⅝
15	Uruguay 6 '60	38⅝	38½	38½

J. P. Morgan & Co. Resources Gain

By the Associated Press.

New York, July 5.—The combined condition statement of J. P. Morgan & Co., of New York, and Drexel & Co., of Philadelphia, shows some increase in deposits and larger holdings of U. S. Government obligations as of June 29, in comparison with the report of March 4.

The prviate banking firm had deposits of $360,480,312 against $344,202,037 on March 4. Holdings of U. S. Governments totaled $255,543,401, against $212,352,333. State and municipal bonds and bills aggregated $32,449,767 against $24,610,830.

Total resuorces of $430,366,320 compare with $414,702,421 as of March 4. Capital remained unchanged at $25,000,000, while surplus and partners' balances totaled $30,268,608, against $30,163,729 on March 4.

Libbey-Owens-Ford Buys Vitrolite Co.

New York, July 5 (AP).—Libbey-Owens-Ford Glass Co. has acquired the Vitrolite Co. of Chicago, manufacturers of structural glass, together with its plant at Parkersburg, W. Va.

The acquisition gives Libbey-Owens an allied line in the building field along with its plate glass and window glass. The purchase price was not announced.

Foreign Exchange.

By the Associated Press.

Gold currencies did not appear to take kindly to the Central Bank discount rate cuts in Paris and Amsterdam and generally ruled weak in relation to the dollar in today's exchange markets. The pound sterling was a little firmer in New York after declining slightly abroad.

Some foreign exchange circles in New York reported signs of a little uneasiness over the rapidity with which the banks of France and the Netherlands have cut their rates from the late May peaks, feeling that political and economic conditions are still a little uncertain in the leading gold countries.

In London the dollar was a shade improved at 4.94⅞ to the pound sterling, but in New York around midday the pound was up ¼ of a cent at $4.94⅛.

The French franc lost .01¾ of a cent in New York at 6.61⅝ cents, while earlier in Paris the dollar had gained ground at the equivalent of 6.605 cents to the franc compared with Wednesday's New York close of 6.635 cents.

The guilder declined .17 of a cent at 68.08 cents, and the Swiss franc was .09 of a cent lower at 32.73 cents in New York.

Repair Loan Limit Is Raised To $50,000

FHA Modernization Credit to Include Hotels and Apartments.

By R. Karl von Lewinski.

Tremendous impetus to the flow of private capital into local building enterprise was predicted yesterday in financial circles as a result of the liberalization of Federal housing modernization loan regulations to provide for loans up to $50,000.

Although restricted to certain specific types of property, the new types of loans will be eligible to the 80 per cent free insurance feature of the housing act. Heretofore credit for modernization purposes was limited to $2,000. It could be extended for individual homes, farms, churches, clubs and other similar properties.

New loans will be available for modernization and repair of apartment houses, multiple family dwellings, hotels, office and other commercial buildings, hospitals, orphanages, colleges, schools and manufacturing and industrial plants.

Entirely Separate.

Extension of credit will be handled separately from the old forms. The time in which loan applications on both classes of loans may be received also was set up to April 1, 1936.

All charges, including interest, for both types of modernization credits are to be determined by the financial institution and the applicant for credit. Under no circumstances can the interest, together with all other charges combined, exceed the equivalent of $5 discount per $100 original face amount of a one-year note to be paid in equal monthly installments.

Determination of the credit risk involved is left largely to the discretion of the financial institutions advancing the funds, it was stated, substantially as under the old regulations.

Pepco Net Higher.

Earnings of the Potomac Electric Power Co. during May totaled $311,459, an increase of 9 per cent over the $285,452 net reported during the same 1934 month, according to the monthly statement filed with the Public Utilities Commission.

Operating revenues showed a 9.81 per cent advance over the same month a year ago, standing at $1,055,688.91, as compared with $961,399.42 in the like month last year, a gain of $94,289.50. At the same time operating expenses called for $666,134 against $600,915.91 a year ago, an advance in revenue costs of $65,218.09, or 10.85 per cent.

With the increase in operating costs greater than the substantial advance in operating revenues, net operating income amounted to $389,554.92, as compared with $360,483.51, a gain of $29,071.47, or better than 8 per cent.

Non-operating income totaled $15,860.57, an increase of $4,562.20, or 40.38 per cent. Gross totaled $405,415.49 in comparison with $371,731.88 a year ago, an increase of $33,633.61, or 9.05 per cent. Deductions from gross called for $93,955.82, against $86,329.67 last year.

Lazo Represents Grocers.

William D. Miller, president of the National Retailer-Owned Wholesale Grocers Association, yesterday announced the appointment of Hector Lazo as executive vice president in charge of the newly created national office to be located here.

Lazo has for the past two years been assistant to C. H. Janssen, executive chairman of the National Food and Grocery Distributors Code Authority. He is a graduate of Harvard University and a former assistant chief of the domestic marketing division of the United States Department of Commerce.

At the same time Miller reported that the five-year plan adopted by the association in June, 1934, for a goal of 50,000 retail outlets serviced by 200 to 250 wholesale grocers is nearly half complete. He disclosed for the first time that the group had enlisted 22,176 retailers to date. In the past year the warehouse units have increased from 38 to 91.

He stated also that at the present time consumer sales through affiliated retailers were in excess of $1,000,000,000 annually.

Securities Averages.

Stocks.

	50 Indls	20 RRs	20 Utls	90 T't
Yesterday	98.7	34.8	66.2	83.1
Previous day	97.3	34.7	66.3	82.2
Week ago	95.9	34.7	62.5	80.6
Month ago	91.7	32.8	58.6	76.8
Year ago	89.0	44.7	69.6	78.7
Two years ago	98.3	57.7	110.3	94.1
High, 1934	105.0	54.3	90.3	93.8
Low, 1934	76.0	34.1	47.1	66.4
High, 1933	102.1	58.0	113.7	96.9
Low, 1933	42.3	23.5	61.1	43.9

Bonds.

	20 Indls	20 RRs	20 Utls	60 T't
Yesterday	88.0	79.7	100.5	89.4
Previous day	87.8	79.6	100.0	89.1
Week ago	87.5	80.0	99.4	89.0
Month ago	86.5	76.4	97.5	86.8
Year ago	83.2	86.6	89.6	86.5
Two years ago	74.5	81.3	86.2	80.6
High, 1934	85.9	90.0	90.6	88.1
Low, 1934	72.6	74.1	77.2	74.8
High, 1933	77.1	84.9	88.5	83.4
Low, 1933	58.3	57.0	74.1	63.6

(1926 average equals 100.)

Copyright, 1935, Standard Statistics Co.

Treasury Certificates.

(Reported by Chas. D. Barney & Co.)

Rate.	Maturity.	Bid.	Offer.
1⅝	Aug. 1, 1935	100 2-32	
2¼	Dec. 15, 1935	101 21-32	101 23-32
2⅞	Apr. 15, 1936	102 17-32	102 19-32
1½	June 15, 1936	101 4-32	101 6-32
3¼	Aug. 1, 1936	103 17-32	103 19-32
1½	Sept. 15, 1936	101 25-32	101 27-32
2⅝	Dec. 15, 1936	103 31-32	104 1-32
3	Feb. 15, 1937	104 20-32	104 22-32
3	Apr. 15, 1937	105	105 2-32
3¼	Sept. 15, 1937	106 8-32	106 10-32
2⅝	Feb. 1, 1938	105 12-32	105 14-32
3	Mar. 15, 1938	106 11-32	106 13-32
2¼	June 15, 1938	105 5-32	105 7-32
2½	Sept. 15, 1938	105 6-32	105 8-32
2¼	June 15, 1939	103 20-32	103 22-32
1⅝	Mar. 15, 1940	101 15-32	101 17-32
1½	June 15, 1940	100 26-32	100 28-32

Washer Sales Increase.

Chicago, July 5 (AP).—Household washer sales from January 1 to May 31 totaled 601,959, an increase of 10,943 over the first five months of 1934, J. R. Bohnen, secretary of the American Washing Machine Manufacturers Association, reports.

June Trading Rise Gladdens Brokers

By the Associated Press.

New York, July 5.—Wall street's some 30,000 workers in stock exchange houses are breathing a little easier. After a long period of lean days marked by mergers, Scotch weeks, pay cuts and dismissals the New York Stock Exchange reports June sales of 22,336,000 shares, compared with 14,404,000 shares in February, the low for the year.

Imports in May Exceed Exports

Unfavorable Balance Is $5,100,000; April Also Adverse.

By the Associated Press.

Reporting that for the second successive month the United States bought more than she sold during May, Department of Commerce officials said yesterday that increases in agricultural imports and decreases in exports of the same class were partly responsible.

Total imports exceeded exports by $5,100,000 during May. In April the excess of imports over exports was $8,392,000. Prior to April United States exports had exceeded imports for many months.

Officials hesitated to attempt explanation of the figures, but privately said that gains in agricultural imports and declines in the same exports, especially of raw cotton, were among the factors involved.

It was suggested that a more favorable foreign exchange situation also may have contributed to the comparatively larger purchases by this country. The officials asserted it was too early to make a thorough analysis.

U.S. Living Cost 18% Lower Than in 1929

New York, July 5.—The cost of living has declined from 1929 to the first quarter of 1935 to a smaller extent in the British Isles, France, Norway and Sweden than in the United States, according to a comparison of cost of living changes covering three countries, issued today by the National Industrial Conference Board.

On the other hand, living costs have declined to a greater extent than in the United States in the Netherlands, Switzerland, Germany, Belgium and Italy.

Living costs in the United States are approximately 18 per cent below those of 1929. The greatest decline was reported from Lithuania where the index is approximately 49 per cent below that of 1929.

In only two of the 30 countries, Chile and Greece, have average costs increased above 1929.

In several instances the data cover only a single city, usually the capital of the country. The composition and weighting of the various items composing the index differ to a considerable extent in the various countries, the conference board points out, but adds that with these qualifications the comparison represents a rough measure of the relative change in the cost of living in foreign countries for the past six years.

Countries in which the cost of living has dropped less than in the United States are as follows:

Country.	Per cent drop from 1929.	Country.	Per cent drop from 1929.
Denmark	2	Union of S. Africa	12
Austria (Vienna)	6	Irish Free State	13
Czechoslovakia (Prague)	8	Peru (Lima)	14
Sweden	8	Egypt (Cairo)	15
Norway	10	G. Britain and N. Ireland	15
France (Paris)	11	*Japan (Tokyo)	17

*Excludes rent.

In New Zealand the drop was the same as in the United States.

Countries in which the drop from the 1929 level was farther than in the United States are as follows:

Country.	Per cent drop from 1929.	Country.	Per cent drop
Netherlands (Amsterdam)	19	Belgium	23
Finland	20	Italy	24
Switzerland	21	*Yugoslavia (Belgrade)	26
Germany	21	Turkey (Istanbul)	31
China (Peiping)	22	India (Bombay)	34
Belgium	23	Bulgaria	37
Hungary (Budapest)	24	Poland Warsaw	38
		Lithuania	49

*Excludes rent.

Cudahy to Issue $35,000,000 Bonds

By the Associated Press.

Chicago, July 5.—Stockholders of the Cudahy Packing Co. today were presented plans for a refunding program calling for insurance of not more than $35,000,000 in bonds and debentures to retire outstanding higher interest rate obligations.

The plan contemplates "the present sales or other disposition" of $25,000,000 of the new bonds and retirement of $6,400,000 in first mortgage 5 per cent bonds and $16,000,000 in 5½ per cent debentures. Of the new issue, $20,000,000 would be in 3¾ per cent 20-year bonds and $5,000,000 in 4 per cent 15-year debentures.

Foreign Markets.

London, July 5 (AP).—With business unexpanded, the stock exchange registered an undecided tone today. British funds and industrials hardened, while others eased. Argentine rails weakened owing to the lower price of wheat, and transatlantic issues were featureless. The market closed irregular.

Paris—Rentes continued to decline with industrial shares weak. Bank of France shares were strong, while other bank issues declined. Electric and chemical stocks remained steady and internationals moved irregularly. The market closed irregular.

Berlin. — Improvement in steel shares helped stiffen prices on the Boerse today. Trading was lively throughout the session, and quotations closed at their highest level for the day.

Montreal Silver Futures.

Montreal, July 5 (AP).—Silver futures closed steady, 35 to 75 lower. Sales, 24 contracts.

	High.	Low.	Close.
July	69.40	69.00	*69.20
September	69.95	69.30	*69.50
December	71.60	71.30	*70.50

*Bid.

Wheat Values Smashed Down 5c in Turmoil

Traders Are Alarmed by Threatened Sale of Canada's Surplus.

By the Associated Press.

Chicago, July 5.—Apparent virtual abandoning of Canada's policy of withholding from international trade huge amounts of surplus wheat resulted today in crashing wheat values down 5 cents.

A statement from Premier Bennett of Canada that there would be no sacrificing of grain from that country was ignored as a market influence. Attention of traders here focused instead on the fact that the price of wheat at Winnipeg today had tumbled to the minimum permitted by the Canadian government.

Wheat in Chicago, and rye as well, closed semi-demoraled, wheat, 5@5⅛ cents under Wednesday's finish; September, 81⅞; rye, 4⅝@5 cents down; corn, 1¾@2⅜ off; September, 73@73¼; oats at 1⅜@2 cents decline, and provisions unchanged to 25 cents lower.

Outbursts of wholesale distressed selling of wheat future began in Chicago today the moment trade started.

It was in vain, though, that efforts to bolster wheat values here were made when word came near the end of the day showing Winnipeg prices had dropped to the limit officially allowed. All else was lost sight of for at least the moment except indications of threatened sale of the Canadian surplus in the world's markets.

Rye, corn and oats were dominated by wheat action. Provisions gave way with grains, despite upturns of hog values.

	Open.	High.	Low.	Close.
Wheat—				
July	82	83⅜	81	81
September	84½	84½	81⅞	81⅞
December	86½	86½	83⅞	83⅞
Corn—				
July	80¼	80⅜	79¼	79¼
September	74	74½	73	73¼
December	64	64	62	62⅝
Oats—				
July	34½	34½	33	33
September	32½	32½	31⅛	31⅛
December	33⅝	34⅛	33⅛	33¼
Rye—				
July	46¼	46¾	43⅜	43⅜
September	45⅜	45⅜	42⅝	42⅝
December	48⅞	48⅞	45¾	45¾
Barley—				
July	44	44	44	44
September	47	47	47	47
Lard—				
July	13.45	13.45	13.45	13.45
September	13.32	13.36	13.30	13.30
October	13.12	13.12	13.00	13.00
December	12.50	12.50	12.37	12.37

Cash Grain.

WHEAT—No. 2 red, 80.
CORN—No. 2 yellow, 84; No. 2 white, 85½.
OATS—No. 1 white, 37@38; No. 2 white, 35@35¾.
No rye.
BUCKWHEAT—Sample heating, 1.10.
No soybeans.
BARLEY—Nominal; feed, 45@50; malting, 60@1.00.
TIMOTHY SEED—5.75 cwt.
CLOVER SEED—15.25@18.25 cwt.

Cotton Breaks $1.50 Per Bale

By the Associated Press.

New ork, July 5.—A break of about $1.50 a bale in cotton today was attributed to increased selling and liquidation promoted by relatively easy cables, favorable weather reports and the weakness of wheat. At the lowest the market showed net losses of 37 to 35 points.

Futures Price Range.

	High.	Low.	Last.
July	12.02	11.79	11.85-86
October	11.71	11.47	11.52-53
December	11.65	11.47	11.54
January	11.62	11.47	11.50
March	11.66	11.50	11.57
May	11.72	11.52	11.59-62

Spot, quiet; middling, 12.20.

Cottonseed Oil.

Bleachable cottonseed oil was easier today under increased liquidation and commission house selling, promoted by the weakness of grains, lard and cotton. Final prices were 16 to 19 points net lower. Sales, 63 contracts. Bleachable spot, nominal; July closed, 9.60; September, 9.88; October, 9.89; December, 9.76; January, 9.77.

Bank Stocks

New York, July 5 (AP).—(New York Security Dealers Association.)

Bank and Trust.

	Bid.	Asked.
Bk of Man (1½)	24¼	25¾
Bankers Tr (3)	65	67
Bklyn Tr (4)	91	96
Cen Han Bk & Tr (6)	112	115
Chase Nat (1.40)	28½	30
Chem Bk & Tr (1.80)	42	44
Commercial (8)	146	152
Cont Bk & Tr (.80)	13¼	14¾
Corn Ex Bk & T (3)	52½	53½
Empire Tr (1)	16¼	17¼
Fifth Ave (34a)	975	1025
First Bost Cor (½)	45½	47
First Natl (100)	1530	1570
Guaranty Tr (12)	283	288
Irving Tr (.60)	13¾	14¾
Manufactur's Tr (1)	25½	27
Natl City (1)	27¼	28¾
N Y Trust (5)	103	106
Public (1½)	30½	32½
Title G & T	6¼	7¼
United St Tr (70a)	1670	1720
Insurance.		
Aetna Cas (2½)	82	84
Aetna Fire (1.60)	58¼	60¼
Aetna Life (.60)	26½	28
Agricultural (3)	78	81
Am Ins Newark (½)	12½	14
Am Reinsur (2½)	51	53¼
Am Surety (1)	38¾	40¾
Automobile (1)	32¼	34¼
Balt Amer (.10g)	5¾	6¾
Boston (16)	560	570
Carolina (1.10a)	26½	28
City of N Y (10)	26½	28
Conn Gen Lif (.80)	34	36
Fid & Dep (1g)	80	84
Firemens Ins	6¾	8
Frank Fire (1.10a)	27	28½
Glens Falls (1.60)	36	38½
Globe & Rut	17	21½
Great Amer (1)	25½	27
Halifax (.90)	18¼	19¾
Hanover (1.60)	39¼	41¼
Hanover (1½a)	75¼	77¼
Home Fire Sec	1¼	1¾
Home Ins (2.10a)	30	32
Homestead F (1)	23⅝	25¼
Lincoln Fire	3¾	4¾
Mass Bond	19½	21½
Natl Fire (2)	72¾	74¾
Natl Liberty (.30a)	7¼	8¼
N Y Fire (.15g	14½	17½
Nor River (.75a)	24¾	26¼
Phoenix (2½a)	87	89
Prov Wash (1	40	42
St Paul Fire (6	178	182
Springfield (4½)	118	121
Sun Life	400	416
Travelers (16)	539	549
U S Fire (1.50a	50	52
Westchester (1.20a)	34¼	36¼

(a) Including extras.
(g) Declared or paid so far this year.

Bank of England.

London, July 5 (AP).—The weekly statement of the Bank of England shows the following changes in pounds. Total reserve decreased 4,570,000; circulation increased 4,511,000; bullion decreased 59,000; other securities increased 3,447,000; public deposits decreased 6,534,000; other deposits increased 7,375,000; notes reserve decreased 4,511,000; government securities increased 2,010,000. The proportion of the bank's reserve to liability is 32.81 per cent compared with 35.89 last week. Rate of discount 2 per cent.

OFFICE EQUIPMENT
We Sell, Buy or Exchange
Desks, Tables, Chairs, Typewriters
Adding Machines, Check Protectors, Steel Files, Steel Cabinets
BA[illegible]M'S FURNITURE HOUSE
1416 Eye St. N.W. Phone NA. 2184

Rise in Alcohols Feature of Curb

By the Associated Press.

New York, July 5.—Resumption of the advance in alcohol stocks was an outstanding feature of the curb market today. Other divisions, especially utilities and industrials, were very firm and advances were general.

An improvement in the statistical position of the leading companies and general belief that the industry did not suffer to any great extent from price cutting and other trade practices following invalidation of NRA, has received considerable attention from both speculative and investment sources lately and further markup of Hiram Walker and Distillers Corporation - Seagrams was achieved on comparatively small buying volume. The former advanced more than a point and the latter nearly as much but yielded a part before the close.

Other shares improving included Aluminum Co., Swift Inc., Pittsburg Plate Glass, International Petroleum, American Gas, Electric Bond & Share and Hartford Electric. Transfers aggregated 166,000 shares compared with 217,000 on Wednesday.

Dried Fruit Prices.

New York, July 5 (AP).—Dried fruits steady, unchanged.

New York Curb Stocks

By the Associated Press.

Total stock sales yesterday, 166,000 shares; year ago, 135,945 shares; total bond sales yesterday, $5,500,000; year ago, $3,076,000.

Sales in hundreds.	High	Low	Close
A			
1 Acme Wire vtc (⅝s)	18	18	18
5 Ainsworth (1¼s)	29¼	28½	29¼
.20 Ala Pow $7 pf (7)	76	76	76
8 Allied Mills	19	18¾	18⅞
13 Alum Co Am	58	58	58
1.50 Alum Co pf (1½)	85½	85	85½
1 †Am Beverage	1⅞	1⅞	1⅞
1 †Am Cit P&LA (3h)	44	44	44
17 †Am Cit P&LB	3¾	3¾	3¾
35 Am Cyan B (.30e)	22½	21¾	22½
35 Am Gas&El (1.40)	30½	30	30½
3 Am Invest	3½	3½	3½
1 Am Laun Mch (.40)	15½	15½	15½
15 Am Light & T (1.20)	12⅝	12⅝	12⅝
1 Am Lt&Tr pf (1½)	24½	24½	24½
.50 Am Meter	13½	13½	13½
25 Am Sup Power	1½	1½	1½
1 Am Sup P 1 pf	62½	62½	62½
1 Am Sup P pf	18½	18½	18½
.50 Appal El P pf (7)	97¾	97¼	97¼
2 †Arctur Rad Tube	¼	¼	¼
1 Ark Nat Gas	1	1	1
1 Ark Nat Gas A	1	1	1
7 Armstrong Ck (⅛g)	24	23¾	24
4 †Art Met Wks (.40)	5¾	5¾	5¾
1 As El Ind (.25i4g)	8½	8½	8½
5 †As G&EL A	¾	¾	¾
7 Atlas Corp	9¼	8¾	9¼
1 Atlas Corp war	2¾	2¾	2¾
2 †Auto V Mach(⅝b)	9¼	9	9¼
B			
3 †Bellanca Aire	5	4⅞	5
2 †Bickfords (1)	11	11	11
1 †Bliss E W	6	6	6
1 †Blue Rid ev pf(3h)	42¾	42¾	42¾
11 Bower R Bear (1)	24¾	24¼	24¾
1 Braz T & L	8¾	8⅝	8¾
3 Buf N&EP pf(1.60)	23	23	23
1 Buf N&EP 1pf(5)	100½	100¼	100½
1 †Bulova Wat pf	27	27	27
1.25 Bunk Hill & S	43½	43½	43½
C			
2 Cab & W pf(.149g)	5	5	5
2 Cana Const	10¾	10¾	10¾
2 Can Marc Wire	2	2	2
2 Carib Syn	2¾	2¾	2¾
1 Carnation (1)	18¾	18¾	18¾
6 Carrier Corp	16½	15¾	16½
3 †Catalin Am	7⅝	7½	7⅝
.50 Celanese 1st pf (7)	100	100	100
.20 Cen&Sou pf(.87½k)	36	36	36
14 Cen St El	¾	11	¾
1 Cen St E 7 pf	7	7	7
1 †Centrif Pl (.40)	4½	4½	4½
3 †Charis (1½)	16¾	16½	16¾
1 Chi Riv & Mch(¾g)	15½	15½	15½
3 Childs pf	26⅝	25	25
56 Cities Service	2	1⅞	2
10 Cit Serv pf	19⅜	17¾	19
.10 Cit Serv B B pf	16	16	16
1 Cit Svc P 6 pf	17	16⅞	17
4 Cleve El Ill (2)	33	33	33
17 †Colon Oil	¾	½	¾
1.20 Colts Pat F (2¼)	28½	28	28½
8.50 Colum G&E pf (5)	73	70	72½
1 Colum O&G vtc	¾	¾	¾
8 Comwlth Edis (4)	84	83	83
18 Comwlth & So war	⅛	⅛	⅛
17 †Como Mines	2¾	2¾	2¾
2 †Cons Aire	10¼	10¼	10¼
8 Cons Coppr Min	3¼	3⅛	3¼
3 Cons G&E Bal(3.60)	81½	79¾	81½
.25 Cont G&E p pf(7)	74	74	74
2 †Cooper-Bess	4	4	4
2 Copper Range	3	3	3
1 Cord Corp	3⅛	3⅛	3⅛
11 †Corroon & Rey	3⅜	3⅜	3⅜
1 †Cor & Rey pf A	36¾	36¾	36¾
3 †Cosden Oil Me	¼	¼	¼
1 Crane Co	13⅞	13⅞	13⅞
7 Creole Pet	17¾	17¼	17¾
11 Crocker Wh	7⅛	6⅞	7
1 Crown C Intl A(¼k)	9¾	9½	9¾
1 †Cusi Mex	1⅞	1⅞	1⅞
D			
1 †Distilled Liquors	11¾	11¾	11¾
37 Dist Corp Seagr	20½	19⅞	19⅞
2 Dow Chem (2)	103¼	103	103¼
2 Dubilier Con	¾	¾	¾
1 Duval Tex	8¾	8¾	8¾
E			
4 East G&F 6 pf (6)	48	46¾	48
1 East Sta A pf	8¾	8⅝	8¾
.50 East Sta B pf	8	8	8
327 El Bond & Sh	10½	9½	9⅝
3 El Bd&Sh 5 pf (5)	57¼	56¾	57¼
8 El Bond & Sh pf(6)	67	63½	67
.75 El P&L 2d pf A	10	10	10
.75 El P&L 2nd pf A	10	10	10
3 †Elect Share	5	5	5
1 Electrographic	8¾	8¾	8¾
.50 Emp G & F 5 pf	30	30	30
1 Emp G & F 7 pf	25	23½	25
14 †Equity Corp	1½	1½	1½
5 †Ex-cello A & T	8⅞	8⅝	8⅞
F			
1 †Fairchild Av	8	8	8
1 †Falstaff Brew	4½	4½	4½
1 †Fanny Far (1½)	9	9	9
2 Fansteel	4	3⅞	3⅞
7 †Ferro Enam (.60)	18½	17¾	18½
1 Fiat rcts (.817g)	25½	25½	25½
1 Fisk Rub	6¼	6¼	6¼
2 Flintkote A (1½g)	18¼	18¼	18¼
13 Ford M Can A (½g)	28	27¾	28
2 Ford M Ltd (.177g)	8¾	8⅝	8¾
1 Foremost Dairy	8	8	8
G			
1 †Garlock Pkg (1)	27¼	27¼	27¼
.70 Gen Pub S pf	46	45¾	46
.50 Gen T & Rub	41	41	41
3.25 Georg Pow pf (6)	82	81¼	82
.50 Gorham Inc pf	14¾	14¾	14¾
.50 Gray Tel P-B (1½g)	15	15	15
.50 Gt Atl & P nv (7b)	128¼	128	128
.10 Gt A&P 1st pf (7)	127½	127½	127½
2 Gulf Oil Pa	64	64	64
H			
.75 Hartford Elec (2¾)	69¾	69	69¾
4 Harvard Brew	3⅛	3	3
5 †Hecla Min (.10g)	11	11	11
1 Heyden Che (1¼b)	49½	49½	49½
3 †Hir Walker	26½	25⅞	26⅛
4.50 Hollin Sug	67½	67½	67½
2 Hollins Gold (.80b)	14¾	14¼	14¾
4 †Hudson Bay M&S	14¾	14¾	14¾
4 Humble Oil (1)	58	57¼	58
1 Hydro El Sec	3½	3½	3½
3 †Hyerads Pd	1½	1½	1½
I			
.50 Ill P & L 6 pf	29¼	29¼	29¼
.50 Ill P&L 6% pf	30	30	30
4 Imp Oil C (.87½b)	20	19¾	19¾
1 Imp Tob Can(.52½b)	13¾	13¾	13¾
1 Ind Pipe Line (.30)	5¾	5¾	5¾
1 Ind Co N Am (2½b)	68	68	68
1 Int Hyd-El pf	7¼	7¼	7¼
5 Internat Pet (2b)	35¾	35¼	35¾
3 Inter Util B	¾	¾	¾
.80 Inters Pw Del pf	16½	15¼	16½
J			
6 †Irving Air Ch (.40)	11½	11¼	11½
1 †Ital Superpow A	⅞	⅞	⅞
K			
3 †Kingsb Brew	1	1	1
2 Kirby Pet (.10g)	2¾	2¾	2¾
1 †Kleinert	6½	6½	6½
.25 †Koppers G&C (6)	94½	94½	94½
L			
1 Lake Shore M (3b)	51	51	51
1 †Lerner Sts (2) XD	58	58	58
1 Lib McN & L	6¾	6¾	6¾
1 †Lion Oil	5	5	5
1 Lone S Gas (.30g)	5¾	5¾	5¾
.50 Long Is L pf B (6)	67	66¾	66¾
.25 London Pkg (1¼b)	26¾	26¾	26¾
1 †Louis L&E	7¾	7¾	7¾
6 Lynch Corp (2)	39	39	39
M			
1 Mapes Cons (3)	26	26	26
2 Maryland Cas	2	2	2
1 Midland Stl	14½	14½	14½
.50 Midvale	37	36½	37
1.75 Mohawk-Hud 1pf(4)	71¼	69½	70½
.25 Mohawk Hud 2d pf	31	31	31
1 †Molybdenum vtc	10¾	10¾	10¾
.80 Montg Wrd A (7)	140	139	140
.25 †Moody In pt pf (3)	27	27	27
.10 Mor Corp Ltd A pf(7)	137	137	137
.50 Mount St T&T (8)	117	117	117
N			
3 †Nat Ballas Hem	1⅜	1⅜	1⅜
1 Nat Bond&Sh (1¼b)	34½	34½	34½
1 Nat Fuel G (1)	17⅜	17⅜	17⅜
1 Nat Leather	1	1	1
6 Nat P&L pf (6)	73	71	73
1 †Nat Rub Mch	6½	6½	6½
8 Nat Service	3	3	3
2 N J Zinc (2)	63	62	63
.50 †N Y & HonRos(2b)	54	54	54
.25 New Tel pf (6½)	117¾	117¾	117¾
2 Niag Hud Pow	7¾	7	7¼
4 Niag Hud A war	¼	¼	¼
5 Niag Sh Md B	5¾	5½	5¾
2 Niles-Bem-P	23⅜	22¼	22⅜
2 †Noma Elec	1¾	1¾	1¾
1 Nor Am Lt & Pow	1¼	1¼	1¼
3.50 Nor Am L & P pf	16	15½	16
9 Nor Am Ut Sec	4	3½	3½
O			
2.25 Ohio Brass B (¼g)	25¾	25½	25½
2 Ohio Oil pf (6)	106	106	106
1 Outbrd Mot B	1	1	1
P			
1 Pac G&E 1 pf(1½)	27½	27½	27½
8 †Pantepec Oil	1⅞	1⅞	1⅞
3 †Parke Davis (1.90b)	44¾	44½	44¾
3 †Pennroad	2½	2	2
2 Pa Wat&Pow (3)	70½	70	70
2 Phila Co (.80)	8½	8½	8½
2 †Phoenix Sec	2¼	2¼	2¼
1 †Phoen Sec pf	42	42	42
2 Pitney-Bowes (.20)	6½	6½	6½
.30 Pitts Lake E (2½)	56¾	56¾	56¾
3 Pitts Pl Gl (3b)	69	68¾	69
.25 Pow Corp Can	8	8	8
1 Prod Roy	⅛	⅛	⅛
1 †Pror Real vtc	15½	15	15½
.50 Pub Svc No Ill	38¼	38¼	38¼
1 †Pruden Inv	7¾	7¾	7¾
1 Pub Svc NoIll pf(6)	101¼	101	101
4.25 Pug Sd 3 pf	32¼	31½	32½
1.25 Pug Sd P 6 pf	15¼	15	15
Q			
.20 Quaker Oats (5b)	133½	133½	133½
R			
11 Reybarn Inc	3	3	3
1 †Royal Type	18½	18½	18½
.25 Ruberoid (1)	61	61	61
1 Ryan Cons	⅛	⅛	⅛
S			
7 †St Anth Gold	⅞	⅞	⅞
8 St Regis Pap	8	8	8
.50 St Regis Pap pf	28½	28	28½
5 Salt Cr Prod (.80)	7½	7	7½
.25 Scovill Mfg (1)	21¼	21¼	21¼
1 †Selected Indus	1	1	1
1 Sell Ind(a)cf(f)(3½)	66½	65	66½
1 Sel Ind pf pf (3½)	68	68	68
1 †Sentry S Con	⅜	⅜	⅜
2 Shattuck Denn	2½	2½	2½
1 Shaw W&P (1)	16	15¾	16
1 †Shenandoah pf	17	17	17
1 †Sherwin-Wms (3)	100½	100¼	100½
1 †Smith A O	59¾	59¾	59¾
2 So Am G&Pf (.20g)	4	4	4
1 So Penn Oil (1.20)	25	25	25
3 So C Ed B pf (1½)	25¼	25¼	25¼
8 So Cal Ed pf (1¾)	23	23	23
1 So Col Pow A	2	2	2
3 Square Deal B	20	20	20
.50 St Oil Ohio pf (5)	95	95	95
19 †Stand Sil-Lead	⅜	⅜	⅜
2 †Starrett	¾	¾	¾
1 †Sterl pf	1½	1½	1½
1 Strook & Co	7½	7½	7½
6 †Stutz Mot Am	1½	1	1
8 †Sunray Oil	1¼	1¼	1¼
17 †Sunshine M (1.20)	23¼	22¾	22¾
1 †Swift Int (2)	33¼	33¼	33¼
1 Swiss Oil Corp(.20g)	2½	2½	2½
T			
1 Taggart	1	1	1
4 Tampa El (2.24)	31	30¾	30¾
2 Tastyeast A	¾	¾	¾
72 Technicolor	17¾	15½	17⅜
5 †Tex Gulf Prod	3	3	3
4 †Texon Oil (.60)	5¾	5¾	5¾
.25 †Thermoid pf	29½	29½	29½
1 Tob Prod Exp	2¼	2¼	2¼
1 Todd Ship (2)	26¾	26¾	26¾
1 †Transcont Air Sup	⅛	⅛	⅛
U			
4 Union Tob	½	½	½
1 †Unit-Carr F (½g)	18¼	18¼	18¼
1 †Unit Chem	6¾	6½	6¾
1 †Unit Founders	⅛	⅛	⅛
11 United Gas	2¼	2¼	2¼
1 United Gas war	⅜	⅜	⅜
10 Unit Gas pf	68¾	66¼	68¾
21 Un Lt & Pow A	1¾	1¾	1¾
2 Un Lt & Pow B	1⅜	1⅜	1⅜
20 Un Lt & P cv pf	9¼	9¼	9¾
3.25 Unit Shoe M (4¼b)	82½	81¼	82
4 †U S & Int Sec	1¼	1⅛	1¼
1 U S Foil B (.60)	13	13	13
1 †U S Lines pf	¼	¼	¼
2 Unit Verde (1.40b)	24¾	24¾	24¾
1 †Unit Wall Paper	1⅜	1⅜	1⅜
1 †Utility Equities	2¾	2¾	2¾
16 Util Pow & Lt	1½	1	1⅛
1 Ut P & L pf	11½	11½	11½
V			
4 †Venezuel Pet	1¼	1¼	1¼
W			
2 Waco Aire	4½	4¾	4½
2 †Walker Min	1	1	1
3 †West Va C & C	2¼	3¼	3¼
1 †West Auto SupA(3)	48	48	48
2 †Woodley Pet (.40)	4¾	4¾	4¾
1 †Woolwth Ltd (.739g)	28¼	28¼	28¼
11 Wright Harg (.55b)	7¾	7¾	7¾
Y			
4 †Yukon Gold	1¼	1¼	1¼

Complete Transactions Yesterday on New York Stock Exchange

By the Associated Press.

Total sales yesterday, 877,730; previous day, 720,450; week ago, 755,630; year ago, 457,727; two years ago, 7,024,530; January 1 to date, 126,296,365; year ago, 116,946,918; two years ago, 370,313,639.

—1935— High	Low	Name and Dividend Rate	Sales—(Add 00)	High	Low	Close	Net Ch'ge.
		A					
114	110	Abr & Stra pf (7)	10	113½	113½	113½	+ ½
58	51	Acme Steel (2¼g)	8	55	54⅜	54⅝	
7¼	4½	Adams Exp	6	6½	6¼	6⅜	+ ⅛
9⅛	4⅝	Advance Rume	9	8¾	8	8⅛	+ ⅛
145½	104⅝	Air Reduc (4b)	9	145½	142½	145½	+ 4
20½	15⅝	Alaska Jun (1.60b)	15	17	16½	16⅞	+ ⅛
1⅛	⅝	Alleghany	3	⅞	⅞	⅞	
7	2⅝	Alleg pf 100 ww	1	4	4	4	
30½	21	Alleg Steel (½g)	14	29¼	29½	30	
156	125	Al Chem & Dye (6)	19	156	154	156	+ 4
6¼	3½	Allied Stores	24	4¾	4½	4⅝	— ⅛
127½	122½	Al Chem & Dye pf (7)	1	125	125	125	
72⅜	49	Al Stores pf (3a)	4	59	58⅞	58⅞	
23½	12	Allis-Ch Mfg	21	23½	22⅝	23¼	+ ⅛
20½	14	Alpha P Cem (⅝g)	1	17¾	17¼	17¼	+ ⅛
70¾	48½	Amerada (2)	8	64½	63¾	64	+ ⅜
57¾	41⅝	Am Ag Ch Del (2)	3	45	44½	45	+ ⅜
23¼	13¼	Am Bank Note	17	28½	27⅝	28½	+ ⅝
64½	43	Am Bank N pf (3)	70	62	62	62	+ 1¾
32⅞	21	Am Brake Shoe (1)	1	31¼	31⅛	31⅛	+ 1
126	119	Am Br Shoe pf (7)	80	126	126	126	
144	110	Am Can (5b)	29	141¼	139¼	141¼	+ 2¼
168	131¾	Am Can pf (7)	5	157	157	157	— 3
20½	10	Am Car & Fdy	14	17⅜	17¼	17⅜	+ ⅛
45⅝	25½	Am Car & F pf	18	42¾	42	42½	+ ⅛
85½	38	Am Chain pf	1	85½	85½	85½	
33¼	22½	Am Comi Alco	3	25½	24⅝	25¼	+ ⅛
17⅜	6½	Am Crystal Sug	8	15½	15½	15½	+ ⅛
3	¾	Am Encaus Til	1	⅞	⅞	⅞	
5½	2	Am & For Pow	9	4½	4½	4½	
22	12	Am & F P $6 pf	1	20¾	20	20	+ ¼
29½	14	Am F P $7 pf	6	26¾	26	26	+ ¼
9⅜	3⅞	Am & F P 2 pf	1	8½	8½	8½	— ⅛
13	8¼	Am-Hawaii SS (1)	4	10½	10	10	— 1
34	28½	Am Home Pr (2.40)	2	33½	33½	33½	
7⅛	4¼	Am Internat	3	7⅛	7⅛	7⅛	+ ⅛
20¾	9	Am Loco	7	14⅝	13⅞	14	+ ⅛
56½	32	Am Loco pf	3	49	48½	49	+ 1
24	18½	Am M & Fdy (.80)	10	23½	22⅞	23½	+ ⅝
9¾	4¼	Am M & Met	2	8¾	8¾	8¾	+ ⅛
9½	4½	Am Mach & M ctf	1	8	8	8	
21⅜	13½	Am Metal	3	19	18⅜	19	+ 1
4	1½	Am Pow & Lt	13	4½	4¼	4½	
27½	10¾	Am P&L $6 pf	10	25⅛	25¼	25¾	+ ⅝
23½	10¾	Am P&L $7 pf	10	27½	27¼	27½	+ ⅜
16⅛	10½	Am Rad & St S	86	15¾	15¼	15¾	+ ⅜
151	134½	Am Rad & St pf	90	150	150	150	— 1
24	18¾	Am Roll Mill	91	20½	19¾	20⅜	+ 1⅛
84	66	Am Safety Raz (5)	1	83¼	83¼	83¼	
8¾	4½	Am Sealing	10	8½	8¼	8¼	
26¼	20	Am Ship Bldg (2)	23	25	22⅝	25	+ 2⅛
47½	31¾	Am Smelt & R	23	42¾	41¾	42⅝	+ ⅜
76	63	Am Snuff (3½g)	1	75	75	75	+ ¼
18¼	12	Am Stl Fdrs	20	18⅜	16	16⅜	+ ⅜
43	32¼	Am Stores (2½b)	4	36	36	36	
70½	58¼	Am Sugar Ref (2)	2	69½	68¾	68¾	
24⅝	18½	Am Sumat Tob (1)	2	20¾	20¾	20¾	+ ⅛
130¼	98⅝	Am Tel & Tel (9)	31	128½	127½	128	+ 1⅛
93	72⅝	Am Tob (5)	11	93	92	93	+ 1½
94¾	74¾	Am Tob B (5)	23	94¾	93¾	94¾	+ 1½
34	24	Am Wat Wks	30	11¾	11¼	11⅜	
74½	43½	Am W W 1 pf (6)	5	74¼	71¾	73¾	+ 1
5⅜	3	Am Zinc L&S	1	3⅜	3⅜	3⅜	
18⅝	8	Anaconda	46	14⅝	14½	14⅝	+ ⅛
25	16⅝	Anacon W & C	1	18¼	18¼	18¼	
106	101	Anchor Cap pf (6½)	10	103½	103½	103½	— ⅛
42⅜	36	Arch-Dan-M (1½b)	13	42½	41¼	42¼	+ 1¼
108¼	97	Armour Del pf (7)	1	101¼	101¼	101¼	+ 1¼
6⅛	3¾	Arm Ill	14	4	3⅞	3⅞	
70⅜	58½	Arm Ill pr pf (6)	3	63½	63	63⅜	+ 1¼
6⅜	4	Arnold Const	1	4⅜	4⅜	4⅜	+ ⅛
33⅝	25⅜	Atch T & S F (2g)	23	48⅝	48	48½	+ ⅜
91	66⅜	Atchison pf (5)	1	85	85	85	+ 1½
37⅛	19½	Atl Cst Line	19	21¾	21½	21⅜	+ ⅛
28	21⅛	Atl Refin (1)	8	26½	26¼	26½	+ ⅛
29¾	15	Auburn Auto	15	24	23¾	24	+ ⅛
14	5½	Aust Nich	12	7¾	7	7	
5	3	Aviation Corp	8	3¼	3	3¼	
2⅞	2⅜	Aviation new	3	3	3	3	
		B					
6⅜	1½	Baldwin Loc	8	2⅜	2¼	2⅜	
15	7⅜	Balt & Ohio	10	11¼	10⅝	11⅛	+ ⅛
17⅜	9¼	Balt & O pf	1	12¾	12¾	12¾	+ ⅛
109	100⅝	Bamberger pf (6½)	50	109	109	109	+ 3
44⅞	24	Bang & Air (2½)	1	44⅛	44⅛	44⅛	+ ⅛
5⅜	3¼	Barker Bros	1	4¾	4¾	4¾	+ ⅛
41	32	Barker pf	1	40	41	40½	+ 1
10⅜	8½	Barnsdall	4	8½	8½	8½	
118	107¾	Bayuk 1 pf (7)	40	112¾	110½	110½	+ ¾
19	14½	Beatrice Cr (½g)	1	14½	14½	14½	— ⅛
90	72	Beech-Nut P (4b)	1	86	86	86	+ 1
13½	11¾	Belding-Hem (½)	2	11¾	11¾	11¾	
17½	11⅞	Bendix Aviat	31	15¼	14⅞	15¼	+ ⅜
19⅜	15⅝	Benef Ind Lg (1½)	65	19⅜	18⅝	19⅛	+ ⅛
9¼	3¼	Best & Co	1	40½	40¾	40½	
34⅝	21⅝	Bethlehem Stl	22	27¾	27	27⅜	+ ⅛
77¾	55⅜	Beth Stl pf	13	75	75	75	+ 3¼
26½	14⅜	Bigelow-San	1	18⅞	18½	18½	— ⅛
13⅞	9¾	Blaw-Knox	1	11	10¼	10¾	+ ⅛
10	6½	Boeing Airpl	38	8¼	7⅞	8⅛	+ 1
59⅞	41¼	Bohn Alum (3)	11	44⅞	43¾	43⅞	+ ⅛
90	80	Bon Ami A (5b)	10	97⅝	97½	97⅞	
25¾	21	Borden (1.60)	9	25¼	25	25⅛	
41⅝	28¼	Borg-Warner (1½)	19	41⅜	40½	41	+ ⅝
35¼	24½	Briggs Mfg (2)	62	35¼	35	35⅛	+ ⅛
23½	16⅜	Briggs & Strat (3)	2	40⅜	40	40⅜	+ ⅛
36¼	30⅜	Bristol-My (2.20b)	3	32½	32½	32½	— ⅛
44⅛	36⅛	Brkln-Man T (3)	3	39¾	39¼	39¾	— ⅛
65	43	Brkln Un Gas (5)	3	64¼	64¼	64¼	+ ⅛
11⅝	8½	Bridgeport Brass (.40)	35	11	10⅝	10⅝	
125¼	123¼	Brown Sh pf (7)	10	125	125	125	+ 1
6¾	3¾	Brunswick-Bal	5	3⅝	3⅜	3⅜	
15	8½	Bucy-E cvt pf	11	12⅝	12	12¾	+ ⅛
80	62¾	Bucy-E 7% pf (2)	20	82	82	82	+ 2¾
5¾	3¼	Budd Mfg	5	4⅝	4⅝	4⅝	
23	4⅝	Budd Mfg pf	4.40	34⅞	34	34	— ⅛
5¼	2½	Budd Wheel	9	4⅝	4½	4⅝	+ ⅛
15	8¼	Bullard Co	1	14¾	14¾	14¾	
9⅜	3	Burns Bros pf	1	13⅞	13⅞	13⅞	+ ⅛
17⅜	13¼	Burr Ad Mach (.60)	9	17¼	17	17	+ ⅛
10½	5¼	Bush T 7% pf deb	1	5¾	5¾	5¾	— ⅛
20⅝	11⅝	Byers Co	16	16⅝	15⅞	16⅜	+ ⅛
60	32	Byers pf	1.10	52	49	52	+ 3
		C					
42½	33	Calif Pack (1½)	6	33¾	33¼	33½	— ⅛
1⅛	¾	Callahan Z-Ld	1	¾	¾	¾	
4	2½	Calumet & Hec	2	3½	3	3⅛	
22½	7½	Campbell Wy (.20g)	68	22¼	21⅝	22	
16¼	8⅝	Can D G Ale (.40)	2	10½	10½	10½	+ ⅜
13⅜	9¾	Canad Pac	11	10	9⅞	10	+ ⅛

300 Delegates Attend Baptist Union Conclave

Maryland Workers Convene in Braddock Heights for Summer Assembly.

Special Dispatch to The Post.

Frederick, Md., July 5.—About 300 delegates from Maryland and the District of Columbia attended the opening session of the annual convention of the Maryland Baptist Training Union, the first of four units of the nineteenth annual Maryland Baptist summer assembly at Braddock Heights on the Catoctin Mountain, tonight. The convention will continue three days. The other units, Maryland-District of Columbia pastors' conference, training school for Sunday school workers, and the Maryland Woman's Missoinary Union, will convene next Tuesday and continue until July 12.

The president, Wilfred C. Tyler, Annapolis, made his annual address at the opening session. Addresses also were made by Alvin Howell, Richmond, president of the Virginia Baptist Training Union, and the Rev. Jacob Gartenhaus, Atlanta, Ga.

Sunday morning and afternoon sessions will be devoted to reports, addresses and business. New officers will be elected Saturday afternoon, followed by reports from district representatives. A sunset service will be held in the evening, led by Mrs. Henry A. Sodergren, a Baptist Church missionary from the Congo.

Delegates will attend the Sunday morning service at the First Baptist Church, of which the Rev. W. C. Royal is pastor. Dr. Charles G. Lee, pastor of the Bellevue Baptist Church, Memphis, Tenn., will preach the annual sermon.

An address by Dr. Rufus W. Weaver, Washington, executive secretary of the Columbia Association and installation of the officers, will conclude the final afternoon session.

The assembly proper will open with a sunset service Sunday evening led by the Rev. Mr. Sodergren, a Congo missionary, followed by the evening sermon by Dr. Lee. There will be a regular schedule of lectures and conferences each day, morning, afternoon and evening.

It is expected that the attendance of 654 last year will be exceeded this year.

Marie: Just the car we want is advertised in today's Post Want Ads. It's a 1931 Pontiac sedan and the full price is only $265. JOE.

DIED.

BELT, RUBY MARY—On Thursday, July 4, 1935, at the Alexandria Hospital, RUBY MARY BELT, wife of Joseph R. Belt, aged 39 years. Funeral from her late residence, 201 West Custis ave., Potomac, at 3 p. m., Saturday, July 6. Interment Ivy Hill Cemetery.

CROPP, IDA. Suddenly, on Thursday, July 4, 1935, at her residence at 740 5th st. ne. IDA CROPP, wife of the late Jacob A. Cropp. Funeral services from the W. W. Chambers Southeast funeral home, 517 11th st. se., on Saturday, July 6, at 2 p. m. Friends and relatives are invited. Interment at Cedar Hill Cemetery.

GRAHAM, ESTELLE M. On Thursday July 4, 1935, at her residence, 211 Peabody st. nw., ESTELLE M. GRAHAM, wife of the late Frank Lee Graham and mother of Mrs. Anne Graham Stafford. Services at the Oak Hill Cemetery Chapel on Saturday July 6, at 2 p. m. Interment at Oak Hill Cemetery.

HART, LUTIE M.—Suddenly, on Wednesday, July 3, 1935, at her residence, 2101 New Hampshire ave. nw., LUTIE M. HART, sister of Mrs. Charles W. Beery, of Brush, Colo. Remains resting at the Lee funeral home, 4th st. and Mass. ave. ne., where services will be held on Sunday, July 7, at 3:30 p. m. Relatives and friends are invited. Interment Brush, Colo.

LERCH, CAROLINE A.—On Friday, July 5, 1935, at the residence of her daughter, Mrs. James A. Callan, 1415 Montague st. nw., CAROLINE A. LERCH, widow of John B. Lerch. Funeral services at the above residence on Saturday, July 6, at 3 p. m. Relatives and friends invited. Interment Pospect Hill Cemetery.

McCULLOUGH, CLARENCE E.—On Friday, July 5, 1935, at his residence, 803 Kentucky ave. se., CLARENCE E. McCULLOUGH, beloved husband of the late Katie McCullough (nee Foley). Funeral from his late residence on Monday, July 8, at 2 p. m. Relatives and friends are invited. Interment Glenwood Cemetery.

OBER, LELIA V. On Wednesday, July 3, 1935, at her residence, 1941 Bennett pl. ne., LELIA V. OBER, beloved wife of the late Milton J. Ober and sister of Mable H. Barker, Fannie M. Keefer and Philip B. Keefer and daughter of Philip F. Keefer. Funeral from the above address on Saturday, July 6, at 2:30 p. m. Interment Congressional Cemetery.

OFFUTT, JAMES HOWARD. On Thursday, July 4, 1935, at his home, Darnestown, Md., JAMES HOWARD OFFUTT, the beloved husband of Bessie Bell Offutt and father of James Reverdy Offutt. Remains resting at the Colonial funeral home of Wm. Reuben Pumphrey, in Rockville, Md. Funeral services at the Darnestown Presbyterian Church on Saturday, July 6, at 2:30 p. m. Interment at church cemetery.

POPE, Mrs. HARRIETT G. On Thursday, July 4, 1935, at her residence, West Falls Church, Va., Mrs. HARRIETT G. POPE, beloved wife of the late Harry L. Pope and sister of Miss Ada L. Harrison, Mrs. May Florence, Columbus, Ohio; Mrs. Robert Fletcher, Warrenton, Va.; Mr. E. L. Harrison and Mr. E. P. Harrison. Funeral from Wiltshire & Rogers chapel, Falls Church, Va., on Saturday, July 6, at 2 p. m. Relatives and friends are invited to attend. Interment at Oakwood Cemetery, Falls Church, Va.

PRICE, WILLIAM E.—Suddenly, on Friday, July 5, 1935, WILLIAM E. PRICE, beloved husband of Nora A. Price, of 1210 DeWitt ave., Alexandria, Va. Funeral from Zurhorst funeral parlors, 301 East Capitol st., on Monday, July 8, at 2 p. m. Interment Arlington National Cemetery.

SHEPPARD, EVA VIOLA. On Friday, July 5, 1935, at her residence, 2306 Pennsylvania avenue southeast, EVA VIOLA SHEPPARD (nee Nichols) beloved wife of Frederick George Sheppard. Funeral from the residence of her daughter, Mrs. John H. Newcomer, 1412 Twenty-second street southeast, on Monday, July 8, at 2 p. m. Relatives and friends invited. Interment Cedar Hill Cemetery.

SWEENEY, NORMAN W. On Thursday, July 4, 1935, NORMAN W. SWEENEY, the beloved husband of Reddie W. Sweeney and father of Mrs. Arline Reed, Mrs. Irma McConkey, Norman W., jr., Dorris R., Earl Leroy, Florence E. and Ruth M. Sweeney. Funeral from his late residence at 493 Eye st. sw., on Saturday, July 6, at 2 p. m. Relatives and friends are invited. Interment Cedar Hill Cemetery. Services by W. W. Chambers Southeast funeral home.

WALSH, RICHARD J.—On Friday, July 5, 1935, RICHARD J. WALSH, beloved son of David P. and Margaret Estelle Walsh (nee Heard), of 3823 13th st. nw. Funeral from his late residence on Monday, July 8, at 9:30 a. m. Requiem mass at St. Gabriel's Church at 10 a. m. Relatives and friends are invited to attend. Interment Mount Olivet Cemetery.

FUNERAL DIRECTORS.

J. WILLIAM LEE'S SONS CO., FUNERAL DIRECTORS. CREMATORIUM 4th st. and Mass. ave. ne. Lincoln 5200.

THOS. S. SERGEON 1011 7TH ST. NW. Telephone NAt. 1019.

JAMES T. RYAN 317 PA. AVE. SE. ATlantic 1700.

CHAS. S. ZURHORST CO. 301 EAST CAPITOL ST. LINCOLN 0372.

FUNERAL DIRECTORS. Frank Geier's Sons Co. 1113 SEVENTH ST. NW Modern Chapel Telephone NATIONAL 2473.

FUNERAL DESIGNS.

GEO. C. SHAFFER 900 14TH ST. NW. Expressive Floral Emblems. Moderate Prices. Open eve. & Sun. Phone Nat. 0106

GUDE BROS. CO., Florists 1212 F STREET. National 4276.

U. S. to Teach Slum Dwellers Use of Modern Home Gadgets

School for Managers of Clearance Projects to Be First Step.

By the Associated Press.

A school for prospective managers of Federal slum clearance projects to train them in teaching slum dwellers to use the new gadgets of modern houses is to be opened here in October.

The National Association of Housing Officials announced yesterday it was behind the school and that it would be financed by the Laura Spellman Foundation.

It will have the informal support and co-operation of the Federal slum clearance division of PWA, which reported yesterday it had found many slum dwellers knew little about electric contraptions such as refrigerators, stoves, irons and toasters.

Ernest Bohn, of Cleveland, president of the Housing Officials Association, is to be in charge. Four-month courses are to be given prospective managers and assistants for some 75 Federal housing projects.

Col. Roger D. Black, chief of the management branch of PWA housing, said yesterday management of housing propects is a complicated and highly important task and few are now qualified to handle the Federal projects.

The students are to be instructed how to teach women to use central laundries with modern equipment instead of the old tub and washboard. Sewing circles are to be formed. Playgrounds are to be supervised. Practical hygiene is to be taught.

Educators Plan For Convention Here Next Fall

Executives of Land Grant Colleges Association Meeting Today.

Meeting at the Willard Hotel this morning at 10 o'clock, the executive committee of the Association of Land-Grant Colleges and Universities of America will prepare for the association's annual convention here next November.

Those scheduled to be present include Dr. Raymond A. Pearson, of Hyattsville, former president of the University of Maryland and chairman of the committee, and Frank L. McVey, of Lexington, Ky., president of the University of Kentucky and of the association.

There will also be Dr. C. A. Lory, of Fort Collins, Colo., president of Colorado State Agricultural College; O. M. Leland, dean of the Colleges of Engineering, Architecture and Chemistry, University of Minnesota; Dr. J. G. Lipman, director of the New Jersey Agricultural Experiment Station, and Thomas Cooper, dean and director of the Agricultural College at the University of Kentucky.

The bill carrying additional appropriations for land-grant institutions, which was signed by President Roosevelt last Saturday, is expected to bring the University of Maryland, Washington's closest land-grant university, an additional $100,000.

This will be used for agricultural research extension work, and general education at College Park, it was announced last night.

Dr. Pearson, as chairman of the executive committee, has for several months past been in close co-operation with leaders in Congress, including Senator John H. Bankhead (Democrat), of Alabama, and Representative Marvin Jones (Democrat), of Texas, and with the President.

He also worked with President Edward O'Neal, of the American Farm Bureau Federation, and other national farm leaders in connection with the passage of this measure.

The Weather

Today's Sun and Tide Table

(Furnished by United States Department of Commerce, Coast and Geodetic Survey.)

			A.M.	P.M.
Sun rises..	4:48	High tide..	11:36	....
Sun sets...	7:37	Low tide...	6:19	6:31

Weather Conditions.

U. S. Dept. of Agriculture, Weather Bureau. Washington, Friday, July 5, 1935.

Forecast for the District of Columbia—Fair except probably a thundershower in afternoon Saturday; Sunday local thundershowers; little change in temperature; gentle winds mostly south and southwest.

For Maryland—Generally fair except scattered thundershowers in afternoon Saturday; Sunday local thundershowers; not much change in temperature.

For Virginia—Generally fair Saturday and Sunday except local afternoon thundershowers; little change in temperature.

Conditions.

The Northeastern disturbance is advancing eastward over Newfoundland, Fogo, 29.68 inches, while the disturbance that was over the Dakotas Thursday night is now centered over western Lake Superior, moving slowly eastward, Duluth, Minn., 29.70 inches. Another disturbance has developed over the Plateau region, Salt Lake City, Utah, 29.66 inches. Pressure is high over northern and southeastern Alaska, Point Barrow, 30.32 inches, and Cordova, 30.16 inches, and it is relatively high along the north Pacific Coast, Eureka, Calif., 30.12 inches, and over Hudson Bay, Churchill, Man., 30.10 inches. Showers have occurred from the northern Rocky Mountain region eastward to Lake Michigan and Lake Superior and from the Ohio Valley and the Potomac River southward to the southern portions of Georgia, Alabama and Mississippi. The heaviest rainfall reported was 2.36 inches at Richmond, Va. The temperature has risen from the upper Ohio Valley and the lower Lake region eastward to the Atlantic Coast and in the northern Rocky Mountain region, while it has fallen from Saskatchewan and northern North Dakota eastward to Quebec.

Temperatures and Precipitation.

Temperatures and precipitation for 24 hours ended Friday, 8 p. m.:

	Highest Fri.	Lowest Thur. night.	Fri. 8 p.m.	Rainfall.
Washington, D. C.	87	72	20	0.01
Asheville, N. C.	80	66	74	0.44
Atlanta, Ga.	90	70	76	0.08
Atlantic City, N. J.	80	70	74	....
Baltimore, Md.	88	72	80	....
Birmingham, Ala.	96	72	84	....
Bismarck, N. Dak.	78	60	76	1.34
Boston, Mass.	90	68	84	....
Buffalo, N. Y.	78	70	74	....
Chicago, Ill.	90	72	82	0.50
Cincinnati, Ohio	94	70	82	....
Cheyenne, Wyo.	80	46	78	....
Cleveland, Ohio	88	72	84	....
Davenport, Iowa	94	76	90	....
Denver, Colo.	86	58	84	....
Des Moines, Iowa	92	74	90	0.08
Detroit, Mich.	92	74	86	....
Duluth, Minn.	82	56	78	0.38
El Paso, Tex.	94	72	92	....
Galveston, Tex.	88	80	84	....
Helena, Mont.	70	46	70	0.41
Indianapolis, Ind.	90	70	84	0.02
Jacksonville, Fla.	94	72	82	....
Kansas City, Mo.	98	76	94	....
Little Rock, Ark.	90	74	78	0.28
Los Angeles, Calif.	90	74	78	0.28
Louisville, Ky.	88	72	76	0.54
Marquette, Mich.	88	64	78	....
Memphis, Tenn.	90	76	88	....
Miami, Fla.	84	74	80	....
Minneapolis, Minn.	86	66	82	0.74
Mobile, Ala.	90	74	78	0.01
New Orleans, La.	90	78	84	....
New York, N. Y.	88	70	80	....
North Platte, Nebr.	88	66	84	0.04
Omaha, Nebr.	98	76	92	....
Philadelphia, Pa.	88	70	80	....
Phoenix, Ariz.	100	74	90	....
Pittsburgh, Pa.	84	70	82	....
Portland, Me.	94	70	82	....
Portland, Oreg.	68	52	66	....
St. Louis, Mo.	96	80	92	....
San Antonio, Tex.	92	72	86	....
San Diego, Calif.	68	62	66	....
San Francisco, Calif.	60	52	60	....
Santa Fe, N. Mex.	86	60	78	....
Savannah, Ga.	92	72	78	0.56
Seattle, Wash.	68	52	66	0.04
Springfield, Ill.	96	76	90	....
Tampa, Fla.	94	74	82	....
Vicksburg, Miss.	90	74	88	....

Transfers

Army and Navy Shifts Are Announced Here.

By the Associated Press.

Army orders issued by the War Department yesterday included the following:

Transfers.

Coast Artillery Corps.

Lieut. Col. Ralph E. Haines, First Lieut. William L. Vestal, Second Lieuts. Richard L. Matteson and John J. Stark, to Hawaii. First Lieut. Thomas L. Waters, and Second Lieut. Harry B. Cooper, jr., A. M. N., to Fort H. G. Wright N. Y. Second Lieut. Henry G. McFeely, to Fort Rosecrans, Calif.

Capt. Benjamin W. Pelton, Inf., to Q. M. C., Fort Jay, N. Y.

Capt. Stanley M. Nevin, V. C., to Philippine Department.

Capt. Howard K. Dilts, Inf., to San Juan, Puerto Rico.

Capt. Major S. White, M. C., to Randolph Field, Tex.

Capt. Philip E. Gallagher, Inf., to Washington, D. C.

First Lieut. Harold M. Manderbach, Q. M. C., to Lowell Textile Institute, Lowell, Mass.

Corpl. Antonio Manuit, C. A. C., Fort Mills, P. I., retired.

Capt. Charles Porterfield Light, jr., JAG-Res., will report for active duty July 14 and will be relieved in time to arrive at his home in Lexington, Va., July 17, on which date he will revert to inactive status.

Orders issued by the Navy Department included:

Lts. (JG)

George T. McCready, jr., to USS Fairfax.

William H. Shahan, to USS Chaumont.

Medical Corps

Lts. (JG)

David C. Gaede, to Nav. Sta., San Diego, Calif.

Guy E. Stahr, Quantico, Va., to USS Henderson.

Dental Corps

Lt. (JG)

Lewis M. Smylie, to Nav. Hosp. Parris Island, SC.

Vital Statistics

Licensed to Marry.

John Madel, 21, Lovesville, Md., and Catherine E. Downs, 19, Leonardtown, Md. Judge R. E. Mattingly.

George R. Dillinger, 30, 2115 F street northwest, and Irene M. Reed, 26, 2115 F street northwest. The Rev. Carl Rasmussen.

Norman W. McChesney, 23, Cottage City, Md., and Catherine G. Wilkins, 20, 1227 Randolph street northeast. The Rev. William S. Abernethy.

Carlyle W. Hayes, 22, 208 Seventh street northeast, and Zaida Elizabeth Bonney, 20, 713 Sheridan street northwest. The Rev. Clark J. Forcey.

Ralph A. Wakeman, 22, Fredericksburg, Va., and Louise N. Cox, 20, Guinea, Va. The Rev. Allan F. Poore.

James S. Farran, 29, 630 Ninth street northeast, and Elsie J. Perry, 29, 68 W street northwest. The Rev. S. B. Daugherty.

Bernard E. Tinklepaugh, 26, Naval Air Station, D. C., and Maryl M. Siefken, 25, Oneonta, N. Y. The Rev. J. Harvey Dunham.

Abe Fortas, 25, 3321 Garfield street northwest, and Carolyn E. Agger, 26, 2833 Twenty-seventh street northwest. Judge Robert E. Mattingly.

Lewis H. Potter, 21, 14 Eleanor avenue, Bladensburg, Md., and Thelma C. Farr, 1327 Park road northwest. The Rev. M. W. Hyle.

Francis M. Owen, 30, 540 Thirty-ninth street northwest, and Gladys R. Jeter, 29, 318 Jefferson street northwest. The Rev. Walter C. Cook.

Jesse L. Yingley, 22, 308 T street northeast, and Helen McCashin, 22, Reistertown, Md.

Wilber B. Tubbs, 36, 1519 Allison street northwest, and Erna V. Bishop, 28, Warrenton, Va. The Rev. Albert J. McCartney.

George E. Downey, 21, 5614 Second place northwest, and Mary F. Breland, 19, Mineral, Va. The Rev. John C. Ball.

Norma A. Groff, 28, 5300 Kansas avenue northwest, and Margaret T. Warren, 27, 2536 Fourteenth street northwest. The Rev. Carl C. Rasmussen.

Nathaniel Williams, 28, 809 Ninth street northwest, and Laura Nelson, 23, 1252 Twenty-second street northwest. The Rev. A. B. Fisher.

Joseph Dorsey, 32, 313 Third street southwest, and Jennie Robinson, 35, 313 Third street southwest.

Charles H. Glover, 29, 1723 Tenth street northwest, and Luvenia Jefferson, 23, 418 Twentieth street northwest. The Rev. James T. Harvey.

John W. Blackwell, 24, Henderson, N. C., and Mary S. Rose, 26, Winston-Salem, N. C.

Robert Scott, 37, 2020 L street northwest, and Valentina S. Smith, 4 Alexandria avenue northwest. The Rev. Walter H. Brooks.

Bertram J. Earl, 42, Philadelphia, Pa., and Francis Knerkle, 42, Freehold, N. J. The Rev. John K. Cartwright.

George C. McKee, 58, 714 G street southwest, and Evelyn G. Yoms, 34, 1223 Pennsylvania avenue southeast. The Rev. Edward Gabler.

Earl Offenberg, 28, 2332 N street northwest, and Betty F. Geigsley 21, 1109 N street northwest. The Rev. Robert M. Skinner.

Homer Brock, 21, 2922 M street northwest, and Mary A. Kelley, 18, 2922 M street northwest. The Rev. C. T. Warner.

Grant Ray, 22, 1428 Eleventh street northwest, and Eve McMillan, 21, 2147 Fifth street northwest. The Rev. Smallwood Williams.

Paul N. Metz, 24, 65 L street northeast, and Marie Gesnaldie, 1024 North Capitol street northwest. The Rev. F. J. Grewen.

Kenneth H. Landis, 31, 2129 Fifteenth street northwest, and Meggy W. Hale, 31, 2129 Fifteenth street northwest. The Rev. W. A. Smith.

Roger E. Brust, 30, 716 K street northeast, and Evelyn I. Humphries, 30, Spartanburg, S C. The Rev. Clarence H. Corkram.

Fitzgerald H. Jenkins, 26, 816 Twelfth street northeast, and Vernon D. Heney, 623 Eighth street northeast. The Rev. A. E. Webb.

Leroy B. Randolph, 21, 1407 W street northwest, and Willa M. White, 18, 127 V street northwest. The Rev. William A. Taylor.

James V. Duval, 21, 1814 L street northwest, and Marguerite F. Colbert, 18, 54 Patterson street northeast. The Rev. John J. Albert.

John James, 32, Baltimore, Md., and Mary Weaver, 33, 219 Ninth street southwest. The Rev. A. F. Poore.

Rex M. Cain, 21, 606 A street northeast, and Anna M. Valentine, 18, 2002 F street northwest. The Rev. M. P. German.

Ernest Roache, 1438 Corcoran street northwest, and Mary Phillips, 18, 1438 Corcoran street northwest. The Rev. Oscar Wright.

Roy W. Streets, 30, and Jennie E. Sumakin, 26, both of Culpeper, Va. The Rev. John C. Ball.

Willie Thomas, 25, 229 Massachusetts avenue northeast, and Almeta D. Williams, 21, 607 L street southeast. The Rev. L. T. Hughes.

Mitchell Shafer, 29, and Johanna Lane, 30, Georgetown University Hospital. The Rev. J. Zerhirus.

Licenses issued at Rockville, Md.:

Rudasell J. Curtis, 21, and Dorothy H. Haden, 18, both of Warrenton, Va.

Gene Latimer, jr., 21, and Marjorie Nelson, 19, both of Washington.

Robert Foster Fuller, 24, and Charlotte Ruth McGrady, 24, both of Washington.

Carol E. Berry, 31, Chevy Chase, Md., and Helen Groshesky, 25, Lopez, Pa.

Deaths Reported.

Josephine Harrison, 77 yrs., 912 8th st. ne.

Thomas F. O'Connor, 64 yrs., 1306 21st st. nw.

Charles H. Gibbs, 63 yrs., 2749 4th st. ne.

Elizabeth Estes, 60 yrs., Providence Hosp.

Lelia V. Ober, 55 yrs., 1941 Bennett place ne.

Charles E. Nelson, 47 yrs., 2901 Conn. ave. nw.

Barbara Murray, 23 yrs., Geo. Wash. Hosp.

Edward T Lock, 6 months, Children's Hosp.

Helen Lee, 64 yrs., 1337 Q st. nw.

Elizabeth Carter, 56 yrs., Freedmen's Hosp.

David H. Pollard, 53 yrs., 410 P st. nw.

Edward Williams 41 yrs., Freedmen's Hosp.

Births Reported.

William and Jessie Bolin, girl.

Thomas and Mary Pilkerton, girl.

Post-Staunton Contest Offers Appeal to Boys

500-Word Essay Will Win Some Youngster Military Scholarship.

Writing 500 words will win a prize worth more than $2,000 for some Washington boy, and the subject is one that will appeal to every boyish heart—"Why I Would Like to Go to Staunton Military Academy."

Any boy who has read "Tom Brown's School Days" lives in the hope that some day he, too, can go to boarding school. The Washington Post-Staunton scholarship contest will afford him that delight.

For the slight effort of writing 500 words, some boy will win this scholarship, worth more than $2,000 in cash, and with other benefits accruing that cannot be measured in money value. His scholarship record and character will be taken into consideration, but writing the letter is the only effort involved.

Any Washington boy who is the son of a World War veteran and who will be ready to enter his third year at Staunton in the fall is eligible. Not only tuition and board, but uniforms and other expenses are included in the scholarship. An application blank may be obtained by writing Alice Fox Pitts, Staunton contest director, in care of The Washington Post.

Stalin's Signature Obtained After Year

Los Angeles, July 5 (AP).—After a year of unwinding red tape, the signature of Joseph Stalin, Soviet Russian leader, has been obtained on a document filed in probate court here assigning his interest in the estate of the late Leon Grant McBurney to McBurney's children.

Stalin and President Roosevelt each were left $1,000 in the will of McBurney, who died in San Pedro December 26, 1933, and the several children were left $1 each. President Roosevelt waived his share of the estate several months ago at the request of attorneys for the children. Getting Stalin's duly attested waiver involved extensive correspondence.

Bomb Stops Town Clock.

San Juan, Puerto Rico, July 5 (U.P.). The city hall clock was stopped and windows for blocks around were shattered when a bomb, thrown from a roof exploded in a crowded street near the plaza today. Wednesday night a bomb damaged the door of a four-story water-front building, housing the emergency relief board, simultaneously with an explosion in the Federal building.

Ship Movements

At New York.

Arrived Yesterday.

Hamburg from Hamburg.

Sail Today.

American Importer for Liverpool.

No sailings scheduled for tomorrow.

Sail Monday.

Acadia for Yarmouth.

Reported by Radio.

American Trader, due pier 58, North River, Monday.

Bergensfjord, due Thirtieth street, Brooklyn, Monday.

Normandie, due pier 88, North River, Monday.

Samaria, due pier 56, North River, Monday.

Veendam, due Fifth street, Hoboken, Monday.

Aquitania, due pier 54, North River, Tuesday.

Movements of Naval Vessels.

All dates are July 2.

Antares, at Boston yard.

Aylwin, at Brussels, Belgium.

Dallas, at Astoria.

Long, at Mare Island.

Mindanao, at Canton.

Nitro, at Norfolk.

Perry, at Wrangell.

Worden, at New Bedford.

Zane, at Wrangell.

REPORT OF THE CONDITION OF THE

McLachlen Banking Corporation

Of the District of Columbia, at the close of business on June 29, 1935.

ASSETS.

1.	Loans and discounts		$1,441,396.01
2.	Overdrafts		1,069.86
3.	United States Government obligations, direct and/or fully guaranteed		264,340.41
4.	Other bonds, stocks and securities		1,034,350.76
6.	Banking house, $77,852.37; furniture and fixtures, $68,930.96		146,783.33
7.	Real estate owned other than banking house		20,368.89
8.	Reserve with Reserve bank		593,822.29
9.	Cash in vault and balances with other banks		469,245.85
10.	Other checks and other cash items		2,104.10
14.	Other assets		9,315.99
	Total assets		$3,982,797.49

LIABILITIES.

15.	Demand deposits, except United States Government deposits, public funds, and deposits of other banks		$1,733,887.25
16.	Time deposits, except postal savings, public funds, and deposits of other banks		1,753,373.91
18.	United States Government and postal savings deposits		10,000.00
19.	Deposits of other banks, including certified and cashiers' checks outstanding		25,046.52
	Total of items 15 to 19:		
	(a) Secured by pledge of loans and/or investment	$10,000.00	
	(b) Not secured by pledge of and/or investments	3,487,261.16	
	(c) Total deposits	$3,497,261.16	
31.	Other liabilities		11,273.18
32.	Capital account: Class A debenture, $150,000; Class B debenture, $50,000; common stock, 3,000 shares, par $50 per share, $150,000	$350,000.00	
	Surplus	50,000.00	
	Undivided profits—net	39,216.63	
	Reserves for contingencies	10,000.00	
	Total capital account	$449,216.63	449,216.63
	Total liabilities		$3,982,797.49

MEMORANDUM: Loans and investments pledged to secure liabilities:

33.	United States Government obligations, direct and/or fully guaranteed	10,000.00
36.	Total pledged (excluding rediscounts)	$10,000.00
37.	Pledged: (b) Against United States Government and postal savings deposits	10,000.00
	(i) Total pledged	$10,000.00

District of Columbia, ss:

I, JOHN A. MASSIE, Cashier of the above-named bank, do solemnly swear that the above statement is true, to the best of my knowledge and belief.

JOHN A. MASSIE, Cashier.

Sworn to and subscribed before me this 5th day of July, 1935.

(Seal.) C. C. Quantlee, Notary Public.

Correct—Attest:

J. P. McLACHLEN,
GEORGE MILLER,
THOMAS P. HARNEY,
W. P. HORNER,
E. H. McLACHLEN,
A. McLACHLEN,
E. H. ETZ. Directors.

Maryland City Jails D. C. Man For 105 Days

Upper Marlboro Judge Fines Several Other District Drivers.

Reverberations of the "Glorious Fourth" sounded in the Upper Marlboro police court yesterday as Washington residents paid fines for violating traffic regulations in near-by Maryland on Independence Day.

Paul Crosier, 225 Third street northwest, was committed for 105 days in default of $105 in fines, imposed for driving while drunk and failing to keep to his lane on the road. He was arrested near Upper Marlboro by State Police Sgt. Louis Bloom.

Mary Crittenden, 1420 G street southeast, paid a $10 fine for driving near Suitland without a proper driver's license. She was arrested by State Policeman Edward Danenhower.

Danenhower also arrested James T. Brooks, 112 M street northwest, near T. B., Md., for the same offense. Brooks also was fined $10 by Judge George B. Merrick.

Three other Washingtonians also were fined by Judge Merrick for violating traffic laws. The latter violations occurred during the last month.

James Smith Thompson, 1007 New Hampshire avenue northwest, appealed his case after he was found guilty of driving drunk, reckless driving, and having no license. The fines amounted to $115.

Carl A. Kennel, 2242 Nicholson street southeast, paid a $25 fine for reckless driving. He was arrested by G. W. Gray, county policeman. Joseph Fuoco, 1356 Girard street northwest, paid a $10 fine for having no driver's license.

Socialist Says Jobless Resent Relief Wages

New York, July 5 (AP).—David Lasser, Socialist leader and national chairman of the Workers Alliance of America, organization of unemployed, said today that "in the eyes of millions of unemployed, the United States Government has become wage chiseler No. 1" because of dissatisfaction with the works relief wage scale.

"I found a general and deep-seated resentment against the new wage scale, not only among the unskilled but also among the trade unions of the American Federation of Labor," Lasser said on his return from a tour through the South and Middle West.

"The unanimous feeling is that if union wages and a decent weekly income are not provided, the unemployed will refuse to work and will strike for a living wage."

LEGAL NOTICES

GEORGE C. VOURNAS, Attorney, Investment Building.

SUPREME COURT OF THE DISTRICT of Columbia, Holding Probate Court. No. 47966, Administration. This is to give notice that the subscriber, of the District of Columbia, has obtained from the Probate Court of the District of Columbia letters of administration on the estate of Theodore Chomplex, also known as Theodore Chomley and Theodore Chomtelzoglou, late of the District of Columbia, deceased. All persons having claims against the deceased are hereby warned to exhibit the same, with the vouchers thereof, legally authenticated, to the subscriber, on or before the 17TH DAY OF JUNE A. D., 1936; otherwise they may by law be excluded from all benefit of said estate. Given under my hand this 17th day of June, 1935. NICHOLAS G. LELY, 2139 R street, Washington, D. C. Attest: (Seal.) VICTOR S. MERSCH, Deputy Register of Wills for the District of Columbia. Clerk of the Probate Court. 6.13.20

M. PEARL McCALL, MARTHA R. GOLD. Attorneys, Hibbs Building.

SUPREME COURT OF THE DISTRICT of Columbia, Holding Probate Court. No. 48351, Administration. This is to give notice that the subscribers, of the District of Columbia, have obtained from the Probate Court of the District of Columbia letters of administration on the estate of Jeanette LeVans McGehee, late of the District of Columbia, deceased. All persons having claims against the deceased are hereby warned to exhibit the same, with the vouchers thereof, legally authenticated, to the subscribers, on or before the 25TH DAY OF JUNE, A. D. 1936; otherwise they may be excluded from all benefit of said estate. Given under our hands this 25th day of June, 1935. MARTHA R. GOLD, 503 Hibbs Building; WILLIAM L. THOMAS, 406 Fifth street northwest. Attest: (Seal.) MELVIN J. MARQUES, Deputy Register of Wills for the District of Columbia, Clerk of the Probate Court. 6.13.20

T. L. JEFFORDS, Attorney, Insurance Building.

IN THE SUPREME COURT OF THE DISTRICT of Columbia. Anna W. Jones, plaintiff, vs. Frances A. Jones, trustee, et al., defendants. Equity No. 51549. Order to publish. Trustee appointed to sell lot 14, square 368, improved by dwelling, 1223 Tenth street northwest, Washington, D. C., has reported private sale to plaintiff for $6,000 cash, excepting the interest that belongs to her, and it is ordered that the foregoing be published once in The Washington Post newspaper. By the Court July 3rd, 1935. T. L. JEFFORDS, Attorney. JOSEPH W. COX, Justice. A true copy. Test: (Seal.) FRANK E. CUNNINGHAM, Clerk. By H. B. DERTZBAUGH, Assistant Clerk.

BRIGHT, THOMPSON, HINRICHS & WARREN, Attorneys, Southern Building.

SUPREME COURT OF THE DISTRICT OF Columbia, holding Probate Court. No. 47006. Administration. This is to give notice that the subscriber, of the State of New York, has obtained from the Probate Court of the District of Columbia, letters testamentary on the estate of Francis M. Savage, late of the District of Columbia, deceased. All persons having claims against the deceased are hereby warned to exhibit the same, with the vouchers thereof, legally authenticated, to the subscriber on or before the 13TH DAY OF JUNE, A. D. 1936; otherwise they may by law be excluded from all benefit of said estate. Given under my hand this 13th day of June, 1935. HARLOW D. SAVAGE, Scarsdale, N. Y. Attest: (Seal.) THEODORE COGSWELL, Register of Wills for the District of Columbia. Clerk of the Probate Court. 22.29.6

CHAPIN B. BAUMAN, Attorney, 600 F Street Northwest.

SUPREME COURT OF THE DISTRICT OF Columbia, holding probate Court. No. 48216, Administration. This is to give notice that the subscriber, of the State of Maryland, has obtained from the Probate Court of the District of Columbia, letters testamentary on the estate of John C. Collins, late of the District of Columbia, deceased. All persons having claims against the deceased are hereby warned to exhibit the same, with the vouchers, legally authenticated, to the subscriber on or before the 13TH DAY OF JUNE, A. D 1936; otherwise they may by law be excluded from all benefit of said estate. Given under my hand this 13th day of June, 1935. BEATRICE T. GROVE, 3610 39th St. NE. Attest: (Seal.) THEODORE COGSWELL, Register of Wills for the District of Columbia. Clerk of the Probate Court. 22.29.6

JOSEPH A. BURKART, Attorney Woodward Building.

SUPREME COURT OF THE DISTRICT OF Columbia, Holding Probate Court. No. 48407 Administration. This is to give notice that the subscriber, of the State of Maryland, has obtained from the Probate Court of the District of Columbia letters of administration c. t. a. on the estate of James R. M. Ash, also known as James R. Ash, late of the District of Columbia, deceased. All persons having claims against the deceased are hereby warned to exhibit the same, with vouchers thereof, legally authenticated, to the subscriber on or before the 20TH DAY OF JUNE A. D. 1936; otherwise they may by law be excluded from all benefit of said estate. Given under my hand this 20th day of June, 1935. JOS. A. BURKART, 637 Woodward Bldg. Attest: (Seal.) VICTOR S. MERSCH, Deputy Register of Wills for the District of Columbia. Clerk of the Probate Court. 29.6.13

LEGAL NOTICES

(Continued.)

T. STANLEY HOLLAND, Attorney, 15th St. and Pa. Ave.

SUPREME COURT OF THE DISTRICT OF Columbia, holding Probate Court. Estate of John J. Kennelly, deceased. No. 48446. Administration Docket 107. Application having been made herein for probate of the last will and testament of said deceased, and for letters testamentary on said estate by the American Security and Trust Company, it is ordered this 27th day of June, A. D. 1935, that the unknown heirs at law and unknown next of kin of John J. Kennelly and all others concerned, appear in said court on MONDAY, the 5th day of August, A. D. 1935, at 10 o'clock a. m., to show cause why such application should not be granted. Let notice hereof be published in the Washington Law Reporter and The Washington Post, once in each of three successive weeks before the return day herein mentioned, the first publication to be not less than thirty days before said return day. O. R. LUHRING, Justice. Attest: (Seal.) VICTOR S. MERSCH, Deputy Register of Wills for the District of Columbia. Clerk of the Probate Court. 29.6.13

McKENNEY, FLANNERY & CRAIGHILL, Attorneys.

NOTICE OF PARTNERSHIP. NOTICE IS hereby given that under a certificate filed on June 8, 1935, in the office of the Clerk of the Supreme Court of the District of Columbia the undersigned have formed a copartnership under the firm name of Auchincloss, Parker & Redpath for the purpose of transacting a general brokerage business in the buying, selling and dealing in commodities, stocks, bonds and other securities in the City of Washington, District of Columbia, and elsewhere, having offices at 719 Fifteenth street northwest in said city from June 12, 1935, to June 30, 1936, and Eckley B. Coxe III, of Haverford, Pennsylvania, as special or limited partner has contributed one hundred thousand dollars ($100,000) to the capital of said partnership. The business of the partnership will be transacted by the undersigned general partners only. Eckley B. Coxe III, as special partner, shall not be liable for or be subject to any loss or liability beyond the amount of his aforesaid contribution.

HUGH D. AUCHINCLOSS,
CHAUNCEY G. PARKER, JR.,
ALBERT G. REDPATH,
RICHARD P. DUNN,
HAROLD C. PATTERSON,
ALFRED PUTNAM,
PAUL D. HOWE.
General Partners.
ECKLEY B. COXE III.
Special or Limited Partner.
June13.14.15.20.21.22.27.28.29Jly3.5.6.

HERBERT P. LEEMAN, Attorney, Columbian Building.

SUPREME COURT OF THE DISTRICT OF Columbia, holding Probate Court. Estate of Eugenie Jardin Marc, deceased. No. 48421. Administration docket 104. Application having been made herein for probate of the last will and testament of said deceased, and for letters testamentary on said estate by Blanche L. McGrann, it is ordered this 20th day of June, A. D. 1935, that Marie H. Darr, Mrs. Raymond Jardin Carroll, William (Will) G. Kilgore, minor, and all others concerned, appear in said court on MONDAY, the 29th day of July, A. D. 1935, at 10 o'clock a. m., to show cause why such application should not be granted. Let notice hereof be published in the Washington Law Reporter and The Washington Post once in each of three successive weeks before the return day herein mentioned, the first publication to be not less than thirty days before said return day. O. R. LUHRING, Justice. Attest: (Seal.) THEODORE COGSWELL, Register of Wills for the District of Columbia. Clerk of the Probate Court. 22.29.6

FRED B. RHODES, COOPER B. RHODES, Attorneys, Natl. Press Bldg.

SUPREME COURT OF THE DISTRICT OF Columbia, holding Probate Court. Estate of Elizabeth V. Patterson, deceased. No. 46319. Administration Docket 104. Application having been made herein for probate of the last will and testament of said deceased, and for letters of administration, cum testamento annexo on said estate by Lillian A. Guest, it is ordered this 25th day of June, A. D. 1935, that Lulu M. Stearns, Lovell, Maine, and the unknown heirs at law and next of kin of Elizabeth V. Patterson, deceased, and all others concerned, appear in said court on MONDAY, the 5th day of August, A. D. 1935, at 10 o'clock a. m., to show cause why such application should not be granted. Let notice hereof be published in the Washington Law Reporter and The Washington Post once in each of three successive weeks before the return day herein mentioned, the first publication to be not less than thirty days before said return day. O. R. LUHRING, Justice. Attest: (Seal.) VICTOR S. MERSCH, Deputy Register of Wills for the District of Columbia. Clerk of the Probate Court. 29.6.13

HOWARD S. LEROY, Attorney, Hibbs Building.

SUPREME COURT OF THE DISTRICT OF Columbia. Holding Probate Court. No. 48450. Administration. This is to give notice that the subscriber, of the State of New York, has obtained from the Probate Court of the District of Columbia letters testamentary on the estate of Isabella Campbell, late of the District of Columbia, deceased. All persons having claims against the deceased are hereby warned to exhibit the same, with the vouchers thereof, legally authenticated, to the subscriber, on or before the 20TH DAY OF JUNE, A. D. 1936; otherwise they may by law be excluded from all benefit of said estate. Given under my hand this 20th day of June, 1935. ALLAN R. CAMPBELL, 36 Summit avenue, Bronxville, N. Y. Attest: (Seal.) VICTOR S. MERSCH, Deputy Register of Wills for the District of Columbia. Clerk of the Probate Court. 29.6.13

FRANCIS L. NEUBECK, JOHN H. NEUBECK, Attorneys, National Press Bldg.

SUPREME COURT OF THE DISTRICT OF Columbia, holding Probate Court. No. 48456. Administration. This is to give notice that the subscribers, of the District of Columbia, have obtained from the Probate Court of the District of Columbia, letters testamentary on the estate of John Wischhusen, late of the District of Columbia, deceased. All persons having claims against the deceased are hereby warned to exhibit the same with the vouchers thereof legally authenticated, to the subscribers on or before the 17TH DAY OF JUNE, A. D. 1936, otherwise they may by law be excluded from all benefit of said estate. Given under by hand this 17th day of June, 1935. JOHN D. WISCHHUSEN, CHARLOTTE A. WISCHHUSEN, 811 Butternut St. N.W. Attest: (Seal.) MELVIN MARUES, Deputy Register of Wills for the District of Columbia, Clerk of the Probate Court. 29.6.13

AUCTION SALES

TUESDAY JULY 9, 1935—
ADAM A. WESCHLER & SON, Auctioneers.

TRUSTEES' SALE OF VALUABLE TWO-STORY BRICK BUILDING, CONTAINING STORE AND TWO APARTMENTS, NO. 1427 GOOD HOPE ROAD SOUTHEAST (IN FIRST COMMERCIAL ZONE).

By virtue of a deed of trust recorded in liber No. 6560, folio 413, et seq., one of the land records of the District of Columbia, and at the request of party secured thereby, the undersigned trustees will offer for sale by public auction, in front of premises, on TUESDAY, THE NINTH DAY OF JULY, 1935, AT FOUR O'CLOCK P. M., the following-described property in the District of Columbia, to-wit: Lot 312, in Fox and Van Hook's subdivision of "Uniontown," now known as "Anacostia," as per plat recorded in Liber Levy Court 2 at folio 83 in the Surveyor's Office of the District of Columbia; said property being now known for the purposes of assessment and taxation as lot 312 in square 5767.

TERMS OF SALE: Property will be sold subject to a prior deed of trust for $11,000, at 6 per cent, due May 25, 1936; balance cash. A deposit of $500 required of purchaser at sale. Examination of title, conveyancing, recording, revenue stamps and notarial fees at cost of purchaser. Terms to be complied with within thirty days from day of sale, otherwise trustees reserve the right to resell property at risk and cost of defaulting purchaser, after five days advertisement of such resale in some newspaper published in Washington, D. C., or deposit may be forfeited, or without forfeiting deposit trustees may avail themselves of any legal or equitable rights against defaulting purchaser.

ARTHUR G. BISHOP,
HARRY M. PACKARD,
Trustees.
P—je26.29-ju3.6.9

FRIDAY, JULY 12, 1935—
ADAM A. WESCHLER & SON, Auctioneers.

Trustees' Sale of Modern 2-Story Brick Dwelling, 6 Rooms, Bath, 3 Porches, Garage, No. 1520 19th Street Southeast.

By virtue of a deed of trust recorded in liber No. 6558, folio 79, et seq., one of the land records of the District of Columbia, and at the request of party secured thereby, the undersigned trustees will offer for sale by public auction, in front of the premises on FRIDAY, THE 12TH DAY OF JULY, 1935, AT FOUR O'CLOCK P. M., the following-described property in the District of Columbia, to-wit: Lot 66 in square 5573, in Ella L. and D. Gordon Washburn's subdivision of lots in block 14, Randle Highlands, as per plat recorded in the office of the surveyor for the District of Columbia in liber 91 at folio 106; subject to the covenants of record; subject to the perpetual right of way over a strip of land 20 feet wide across the rear of said lot for the use and benefit of lots 67, 68 and 69 in said subdivision.

TERMS OF SALE: Property will be sold subject to a prior deed of trust for $3,750 at 6½ per cent due November 29, 1935; balance cash. A deposit of $200 required of purchaser at sale. Examination of title, conveyancing, recording, revenue stamps and notarial fees at cost of purchaser. Terms to be complied with within 30 days from day of sale, otherwise trustees reserve the right to resell property at risk and cost of defaulting purchaser after five days advertisement of such resale in some newspaper published in Washington, D. C., or deposit may be forfeited, or without forfeiting deposit trustees may avail themselves of any legal or equitable rights against defaulting purchaser.

MARSHALL J. WAPLE,
WESTWOOD L. WILLIAMS,
1226 Fourteenth street northwest.
Trustees.
P—1.3.6.9.12.

Who Can Do It?

directory

The individuals and firms listed here have given as references, the names of individuals for whom they have done work and who have used their products. These references have been checked and have been found favorable. On the strength of these references we believe that they are competent and capable of rendering dependable and satisfactory service.

Classified Advertising Dept.,
Washington Post,
Washington, D. C.
USE THIS COUPON

Now is the time to repair or remodel. Send for free booket on Federal Housing Administration financing.

(Kind of work you want done.)

Name..

Street..

ANTIQUES

WINTERS ANTIQUE SHOP Antique Furniture, Bric-a-Brac For Sale. 619 Penn. Ave. N.W. NAt. 4173.

AUTO SERVICE

KIDWELLS AUTO PAINT SHOP. Body Repairing, Fender Work, Seat Covers. Estimates Cheerfully Furnished. Rear 1144 18th St. NW. NAtional 1388.

General Repairing—Electrical Work. Cars Painted, $17.50 Up. CASPARES GARAGE. Colmar Manor, Md. Ph. Hyatts. 1272

BARRY-PATE MOTOR COMPANY. Chevrolet Sales—Service. 1130 Conn. Ave. N.W. Dist. 4200.

BILLHIMER & PALMER. Used Cars of Distinction. Price, Quality, Service. 7 Spencer St., Hyattsville, Md. GR. 2057. "SPECIALISTS ON FORDS."

SUPER-SERVICE GARAGE GENERAL AUTO REPAIRING Rear 3420 Prospect N.W. Enter Potomac St. BUDDY HART WEst 2872.

AWNINGS

CORNELL WALLPAPER CO. 714 13th St. N.W. NAt. 6708. Awnings, Wallpaper, Window Shades. Estimates cheerfully given.

DISTINCTIVE, DECORATIVE AWNINGS of All Types Moderately Priced. Also Venetian Blinds. Repairing and Storage. 3641 Rock Creek Church Rd. N.W.

BRAKE SERVICE

RAYBESTOS BRAKE SERVICE. Brake Lining. Motor Repair. 617 New York Ave. N.W. DISTRICT 9616.

Ford "A" or "V-8" Brakes Relined ..$5.00
Chevrolet '28 to '33 Brakes Relined ..$6.00
ATLAS BRAKE SERVICE. 3360 M St. N.W. WEst 1935.

BUILDERS—CONTRACTORS

CARPENTER—Brick, cement, painting, gen. contractor; guaranteed wk. DI. 6479

REDECORATE—RENOVIZE—REMODEL. GENERAL CONTRACTING CO., INC. 925 New York ave. nw. DI. 3373-3374.

P. S. DOVE. BUILDER AND CONTRACTOR. GENERAL REMODELING & REPAIRING. 911 13th NW MEt. 2460.

CONCRETE, BRICK WORK. FRONT PORCHES. General Repairing. Free Estimates. White Mechanics. T. F. PETERS, 78 K St. NE. MEtropolitan 2845.

REPAIR WORK OF ALL KINDS Carpentering, Painting, Decorating, Plumbing, Heating. Free Estimates. W. PLUMLEY. 665 F St. NE. Lincoln 7559.

Complete House Repairs. Plumbing, Heating, Carpenter Work. Easy Payments. H. BERENTER. 1840 Calif. St. POt. 2325.

HARRY W. GOFF Contractor and Builder Remodeling and Modernization a Specialty. 2 Dupont Circle. NOrth 2547.

General Jobbing, Plastering, Cement Work. Porches Inclosed—Painting, Screening. JOHN J. DICKERSON, SR. 1915 17th St. N.W. Decatur 3858.

BUILDING MATERIAL

REPAIR AND MODERNIZE YOUR HOME
Reroof Insulation Remodel | Our Low Monthly Payments Fit ANY Budget
CAREY ROOFINGS
HUDSON SUPPLY & EQUIPMENT CO. 7th and T Sts. N.E. PO. 1412.

CLEANERS AND DYERS

25c—Suits Sponged and Pressed. No dirt left in pockets or cuffs. Kate's Cleaners and Dyers, 4602 14th st. nw. GE. 6757.

ELECTRICAL CONTRACTORS

L. L. HAYES. ELECTRICAL CONTRACTING, WIRING AND REPAIRING. 1618 Hamlin NE. DE. 4968.

FORD ELECTRIC CO. Electrical Contracting, Wiring and Fixtures. Estimates Gladly Given. 3616 14th St. N.W. CO. 5401.

PENN ELECTRIC CO., INC. Wiring for light and power. 24-hr. service. Lighting Fixtures. Anything Electrical. 1004 11th St. NW. NA. 0512.

ELECTRICAL CONTRACTORS

E. B. WARREN. Wiring, repairs old-house wiring. Edison Mazda Lamps. Call NA. 6669. 1906 M St. N.W. Residence, LI. 5374-W.

CENTRAL ELECTRIC SERVICE REFRIGERATOR AND ELECTRIC FAN REPAIRS. Immediate service. 3931 Georgia Ave. Day—COl. 9119. Nite—NOr. 6736.

ELEVATOR MAINTENANCE

WHITING & HERRITY. Elevator Maintenance. Day or Night. 1108 9th St. N.W. National 3882. Nite Phones COl. 6578. CLeve. 8549.

FANS

FANS—Electric; all sizes; repaired, sold, exchanged; a. c. and d. c. motors; get our prices. Carty, 1608 14th st. nw.

FLOORING

SPECIAL ATTENTION TO OLD FLOORS Moderate Prices. Estimates Without Obligation WRIGHT'S FLOOR SERVICE. 6401 8th St. NW. GEorgia 2119.

HEATING

E. J. PEBREY & CO. HEATING—Steam, Hot-Water, Vapor. Repairs, Remodeling. Air Conditioning. 616 New York Ave. NO. 8680.

IRON WORKS

DU PONT IRON WORKS. Artistic Wrought Iron Work. Fire Escapes. Fences, Stairs, Brass Railings. 1146 18th St. N.W. NA. 3766. Nite, 8648.

JUNK BUSINESS

Machinery, Boiler Wreckers—Contractors Equipment, 2d-Hand Beams, Pipes, Boilers. HARRY STEINBRAKER 1050 30th N.W. WE. 0611. Branch 2.

LEATHER GOODS

Trunks—Luggage—Saddlery—Harness. All Leather Goods Repaired. G. W. KING, JR. 511 11th st. nw NA. 4242.

MASSAGE

DR. CARL G. HOLMSTROM. European and American Graduate. Don't Go Through Another Day's Suffering. Office, 104 Highlands Apt. Potomac 0373.

PAINTS

PYUS ADAMS CO. "Famous for Quality and Service." Southern Distributors—Marvelite & Van Lloyd's Paint Products. 1119 9th NW. NAt. 8901.

PAINTING AND DECORATING

ARCHIE E. COLE SPRAY PAINTING. Especially Interior and Exterior Work. Estimates Cheerfully Given. 13 Magruder, Riverdale, Md. GR. 2044.

PAINTING Papering, roofing, general repairing; guar. reas. M. L. SMITH, 1724 Webster nw. Ad. 7100

E. L. EDWARDS, DECORATOR. (Interior and Exterior.) Awnings and Window Shades, Parqueting and Paperhanging 5333 Georgia Ave. N.W.

CHEVY CHASE DECORATING CO. Interior and Exterior Decorations. Work Guaranteed and Prices Given. 5518 Connecticut Ave. CL. 3132.

PAINTING—PAPERHANGING

PAPERING, PAINTING Estimates and Suggestions a Pleasure. Expert Work. J. GETSINGER 301 Poplar Av., Takoma Pk., Md. SH. 1613.

PAINTING—PAPERHANGING

(Continued.)

PAPERING, painting. Rooms papered, $4.50 and up. Fronts painted, $15 up. H. J. Hickerson, 727 3d st. ne. ATlantic 4450.

Papering, Painting, Scraping. Estimates Cheerfully Furnished. T. DERSHEIMER. 202-A Bates St. N.W. Decatur 1841.

PIANO INSTRUCTION.

Madame Louise Coutinho Gives pupils benefit of her wide experience and brings them in contact with world-famous artists and teachers. 1509 Conn. Ave. N.W. DEcatur 0770.

PLASTER AND CEMENT

Plaster, Cement Walls, Cement Basements, Stucco and Pebble-Dashing. Estimates on Request. Satisfaction Guaranteed. 632 Mass. Ave. N.W. District 6091.

PLUMBING AND HEATING

Repairing—Remodeling. F. G. JACKSON. (Est. Over 20 Years.) 1009 E St. N.W. (Rear.) NA. 6311.

HEATING AND PLUMBING Jobbing a Specialty and Oil Burners. H. B. HUNTSBERRY, INC. 1400 Spring Rd. COl. 9638.

RADIO SERVICE

EXPERT RADIO SERVICE. Free Inspection by Our Technician. 4412 14th St. N.W. CO. 2094.

DAY OR NIGHT RADIO SERVICE. Calls 50c. A. Elsinger. CO. 7103-J.

REFRIGERATION

ABBEY REFRIGERATION SERVICE All Makes Refrigerators Serviced and Repaired. COlumbia 8698.

RENOVATING

BEDDING, MATTRESSES, box springs and pillows reno.; best prices; prompt del. Wash. Mattress Co., 319 L sw. NA. 6679.

RESTAURANT EQUIPMENT

REPAIRING RESTAURANT EQUIPMENT. Complete Line of Exhaust and Circulating Fans. Estimates Furnished. B. MANNING. 2028 P St. NW. NOrth 1728.

ROOFING

SLATE AND TILE ROOFING. Repairs Given Personal Attention. M. C. HUDDLESTON & CO. 2204 Hall Pl. N.W. CL. 5927.

RUG CLEANING

RUGS DOMESTIC SHAMPOO 9x12—$3. 8x10—$2.50 LUWIN CO., 1725 7TH ST. NO. 9160.

RUGS WASHED 9x12 8x10 $2.75 CAPITAL CARPET CLEANING CO. Na. 2985

SERVICE STATIONS

H. R. King Service Station GIVE US A CALL FOR SERVICE. 601 H St. N.E. Lincoln 9628.

SHEET METAL

W. S. JENKS & SON. Sheet Metal, Roof Repairing & Painting. Stove, Furnace Work, Heating, Ventilating. 723 7th St. N.W. National 2092.

STENOGRAPHIC SERVICE

MISS NOEL LAW AND GENERAL STENOGRAPHERS 705 Colorado Bldg. District 7122.

TILES—MANTELS

STANDARD ART MARBLE & TILE CO. Scagliola, Marble, Slate, Tile, Ceramic, Mosaic, Terrazzo and Artificial Travertine Stone. 117 D st. nw.; Natl. 7413.

EDWIN E. ELLETT, INC. Mantels, tiles, fireplaces installed, repaired Visit our showrooms. 1106 9th st. nw. NAtional 8731. Branch 1.

UPHOLSTERING

SLIP COVERS, upholstering. Expert workmanship. Reasonable prices. Fine quality material. THOMAS KING, 921 Thayer ave., Silver Spring, Md. SHep. 1734.

Slipcovers, Cushions, Furniture Repairing, Lacquering. Chair Caning. Estimates Furnished. GARLAND, 5632 Georgia Ave. Call GE. 3646.

RE-UPHOLSTERING AND FURNITURE REPAIRING. Formerly at 14th and Park Rd. NW. E. C. MATTINGLY. 3810 Northampton NW. CLeveland 8714.

WATERPROOFING

Waterproofing, Masonry Pointing Caulking, Weatherstripping and Insulating. T. J. VANDOREN, 2317 M Street NW. WE. 1122.

WIRE FENCES

MIKE DEL GROSSO Iron and Wire Fences Built and Repaired. Masonry Tools a Specialty. 424 N. J. Ave. NW. AT. 5923.

The Washington Post

CLASSIFIED ADVERTISING LOCAL RATES

For Washington and Points Within 50 Miles of the District of Columbia

The following rates are for consecutive insertions:

1 time.......17c per line.
3 times.....15c " "
5 times.....13c " "
7 times.....12c " "
30 times.....11c " "

Classified Display 9c per line additional

The one-time rate applies on skip ads or irregular insertions.

OUT-OF-TOWN RATES.

Ads from points more than 50 miles from the District of Columbia are: 1 time, 20c per line; 3 times, 18c per line; 7 times, within 30 days, 16c per line; 30 times, within 60 days, 15c per line. Classified Display, 2c per line additional

Kindly estimate 5½ average words to a line.

Rates for special classifications and yearly contracts furnished upon request.

The Washington Post reserves the right to edit, revise or reject any Classified Advertising.

Misclassification of ads not permitted.

Situation Wanted ads are cash with order.

The Washington Post will not be responsible for more than one incorrect insertion on any order.

Kill Orders or Corrections before insertions (excepting Death Notices) can not be made unless ordered before 8 p. m. any day.

The Washington Post strives at all times to prevent insertion of fraudulent or misleading advertisements.

Information concerning any ad that proves misleading or fraudulent will be appreciated.

Phone NATIONAL 4200

Ask For An Ad-Writer

LOST 1

BOSTON BULL TERRIER—Black, with white markings; answers to the name of "Mac." In vicinity of 15th st. and R. I. ave. nw. Liberal reward. PO. 0197.

GLASSES—Horn rim; leather case; near 14th and Pa. ave. nw.; finder notify H. B. Taylor, 515 Seward sq. se. LI. 7938.

GOLD BAG—Small locket with pearls; on long chain; downtown section. Finder kindly return to 3718 35th st. nw., or call CLeve. 1889. Reward.

Continued on Next Page.

Post Classified Ads.—National 4200.

LOST 1
(Continued.)

OVERNIGHT BAG — Nurse's; lost early Monday morning on Helmead pl. nw. Reward if returned to 2219 California st. nw., Apt. 43; DEc. 0065.

POLICE DOG—Tawny, with white chest, Fla. and Conn. aves., Thursday, about noon. Child's pet. Reward. POt. 3702.

SUIT—Lady's white palm beach with green polka dot scarf in taxi Wed. night; reward. COl. 8323.; 1460 Columbia rd.

PERSONALS 3

ALCO RUBS, baths; white nurse. 720 17th, off Pa. ave. Apt. 3. Hrs. 10-9. Open Sun.

ATTENTION, MOTHERS Temple School, Manassas, Va.; ideal vacation place for refined children, 2 to 10 yrs.; large, fully equipped shaded playgrounds; supervised play; special diet. $10 wk., $35 mo. DIst. 4950, Ext. 205, after 7 p. m.

CONVALESCENT home; lovely front room; for invalid; 1st floor; large, cool porches, shade trees. 2015 Kalorama rd.; NO. 8610.

HEMORRHOIDS (piles) eradicated by my own methods; results effective for a lifetime or money back; write for booklet; no drugs or surgery. DR. SOMMERWERCK. 1365 Columbia rd.; AD. 0388.

MASSAGE—Male nurse from N. Y. City. Gentlemen only. Est. 8 yrs. NAt. 5058.

CAMP at the Marjorie Webster Camp. Girls between ages 4-16; boys between 4-8. Day and boarding camp. Restricted bus service for day campers. All outdoor and indoor sports. Dancing, swimming, handcraft, etc. A happy summer for children. Send for booklet or phone GE. 1700. Register now.

BUSINESS PERSONALS 4

CHAMBERS CO.
Complete Funeral as Low as $75.

CHAMBERS CO.
One of the Largest Undertakers in the World.

Doctors Recommend
Chambers
AMBULANCES
Blankets, sheets, rolling cot and stretcher for all cases. City calls only $4.00. Long-distance calls any place in the United States at very low rate. We have one of the finest fleets of cars in the world.
Chambers
Is One of the Largest Undertakers in the World
Offices—Call. Col. 0432
1400 Chapin N.W. 517 11th SE.

MOTOR TRAVEL 10

WANTED two passengers, Birmingham or Montgomery, Ala., or points this side; leaving Sunday. MEt. 5404; refs. ex.

YOUNG MAN driving to Dayton, Ohio, July 15, take one or more passengers, either sex. Box 41, Washington Post.

2 PASSENGERS wanted to Florida; careful driver. Call LInc. 8638-W.

HELP WANTED—FEMALE 11

BEAUTY CULTURE—Earn while you learn. Stewart's Beauty System, 921 F st. nw.

MAID (for hotel), waitresses, counter girls. Waters Hotel Agency, 903 G pl. nw.

WAITRESSES—Experienced (2). 931 18th nw. Call 9 a. m.

YOUNG lady to share nicely furnished apt. with 2 others; conveniently located; cool, reasonable. Phone ADams 4562-M evenings.

YOUNG ladies, several; as apprentices to learn beauty culture. Apply Emile Junior, 528 12th st. nw., 4:30 to 6 p. m.

WAITRESSES.
MUST be 21-25 (white); neat appearance; uniform size 34. Apply 4 p. m. Childs, 1423 Pennsylvania ave. nw.

HELP WANTED—MALE 12

BARBER—Young American, must be neat and good. 2915 14th st. nw., Hollywood Barber Shop.

BARBER—Probably permanent job; 902½ 11th st. nw.

BOOKKEEPER—Experienced; 25 to 40 yrs. old; state age, qualifications, experience and salary expected in application. Box 184, Washington Post.

BOOTBLACK for barber shop; experienced only. 643 H st. ne.

LARGE Eastern corporation needs two single men with light cars for special rural sales work. Applicants must be able to leave city. Car allowance plus liberal daily commission and monthly bonus if you qualify. Phone H. N. Dietzen, Cairo Hotel, 9 to 12 a. m., 1 to 3 p. m. for appointment.

MEN—Two; for summer apparel sales; $20-$50 weekly. Apply mornings. Room 205, 1427 Eye st. nw.

PRESSER—Must be fully experienced on Hoffman machine. Apply University Dry Cleaning Co., College Park, Md., or phone GR. 1400.

PRESSER—Colored; store experience preferred; must be able to handle all grades of silk. Apply 8:30 this morning only. Kaplowitz, 521 13th st. nw.

PRESSER—Thoroughly exp.; steady work and good pay. Apply Parkway Cleaners & Dyers, 5010 Conn. ave. nw.

S. O. COOK, counter-men, sandwich maker. Waters Hotel Agency, 903 G pl. nw.

EXPERIENCED R. E. SALESMAN
Wanted at once; to sell popular-priced new homes in Washington's largest suburban development; genuine opportunity to make quick and liberal profits; extensive advertising and strong organization support; excellent chance for advancement; only reliable, honest Americans of good personality will be considered; no floaters or drawing-account seekers need apply; must have car and willingness to work. Apply in person or by letter.
ROBERT E. HEATER, Manager,
Real Estate Division, 1026 Woodward Bldg.

A-1 BODY & FENDER MAN; steady employment, good proposition to the right man. Apply Mr. Delevingne, R. L. Taylor Motor Co.

NEW AND USED CAR SALESMEN
Experienced men preferred but experience is not absolutely essential. Unusual opportunity for "live wires" with chance of advancement. See Mr. Cuppett, Stohlman Chevrolet, 3307 M St. N.W., 11 a. m. Monday.

WANTED
WHITE CHAUFFEURS
WITH IDENTIFICATION CARDS
TO DRIVE
NEW DIAMOND CABS
APPLY MR. HIPSON
1ST AND M STS. N.E.
6 A. M. TO 6 P. M.

SITUATIONS—MALE 17

BOOKKEEPER-Stenographer — Exp.; best references, desires position; available at once. Box 40, Washington Post.

INSTRUCTION 19

CARD PUNCH operation istruction given on all leading types of International key punch machines; easy to learn, widely used in governmental departments; rates reasonable; day and evening sessions; classes now forming. Phone NAtional 1748; Strayer College, Homer Bldg., 13th and F sts.

SHORT, intensive courses; individual instruction; shorthand, typg. and bkng. Poteet's Bus. Col., 14th & I sts. NA. 4717.

COMPTOMETER-TYPIST-Secretarial-bookkeeping courses. Day, evening sessions. Boyd School, 1333 F st. NA. 2341

BUSINESS OPPORTUNITIES 23

BENNING RD. NE., 1513—Al Sears restaurant for sale. See Mr. Sears.

MONEY TO LOAN 26

ADVANCES on diamonds, watches, jewelry and silverware, etc.; loans $200 and over, 2%; all tickets good one year. Horning's Loan Office, Opposite Wash. Airport.

LOANS
PERSONAL
AUTO AND REAL ESTATE
If you need money to consolidate your bills, pay your taxes and arrange your budget to suit your income, see us at once. Prompt service, strictly confidential. 207 Florida ave. nw. DEcatur 1160. Open until 8 p. m. Ask for Miss TIGNOR.

Post Classified Ads.—National 4200.

MONEY TO LOAN 26
(Continued.)

CREDIT SERVICE; courteous, reasonable, prompt. NAt. 6150. 1409 L st. nw. FIDELITY PLAN CORPORATION.

ON diamonds, watches, jewelry, silverware etc.; no adv. arrangements neces.; lowest int. rates. Rosslyn Co., Rosslyn, Va.

REAL ESTATE LOANS 27

MONEY TO LOAN ON
D. C. IMPROVED REAL ESTATE.
A. C. HOUGHTON & CO., Realtors,
909 15th St. N.W. Dist. 7536.

AUTOMOBILE LOANS 28

QUICK AUTO LOANS
CAPITAL AUTO FINANCE SERVICE.
901 New York ave. nw. ME. 1355.

AUTO LOANS 6% PER ANNUM. 12-MONTH PLAN.
No indorsers. Arrangements confidential.
PUBLIC AUTO FINANCE CO.,
920 New York avenue.
NAtional 1262.

ROOMS—FURNISHED 30

A LIMITED number of rooms available on reasonable monthly terms. Hotel Ebbitt, 10th and H sts. nw.

ANNEX (The Grafton). Comfortable rooms; running water; near shower; reas. rates. 1735 De Sales st.; off Conn. ave.

ARIZONA HOTEL—310 C st. nw. One block off Pa. ave.; neatly furnished rms., lobby, 3 baths on each floor; shower baths; continuous hot water; $3.50 week up; transients, 75c to $1.

ATTRACTIVE room in 1st-class apt.; practically private bath; gentlemen; $25. Phone CLeve. 5334. Apt. 302-D.

C ST. NE., 123—Nr. Capitol, 2d fl. fr. rm., twin beds, c. h. w. board if desired; gentlemen.

CATHEDRAL AVE. 2331 (nr. Rock Creek Pk.)—Attractive apt. can accommodate 1 or 2 young ladies; home priv. AD 0639-J after 5:30 p. m.

CHEVY CHASE, Broad Branch Road, 5918—Private home; pleasant; front; free garage; bus line.

CLEVELAND PK.—3023 Newark st. Large cool front; for 2 young men or man and wife, $30 mo. Single rm., $15. CL. 8799.

COLUMBIA RD. 1834—$3.50-$4.50 wk.; single, double rms; clean, cool, 4 baths; instant h. w.; 10 min. to downtown, 2 car lines; hall rm. $3; men. AD. 10213.

COLUMBIA RD. N.W., 2006, APT. 40. Large, attractive, airy room, near bath. For refined person; reas. NOrth 8742.

CONVENIENT location. 2207 Newton st. ne.; front bed-living rm.; in priv. home; $15 mo.; conv. trans. NO. 6860-J.

CORNER Pa. ave., 222 4th st. se.; 2d floor; family (3 adults) has room, next bath; for gentleman; $17 mo., or by week. AL. 3729.

DOWNTOWN, 15 minutes; suitable for young lady; new furniture; home privileges; cool in summer. EMerson 7235.

DOUBLE ROOM, 3 windows, shower; a. m. i.; also single room; $4; home privileges; unlim. phone; garage. 1427 33d st. nw.

DOWNTOWN—1121 12th st. nw.; lovely large dbl. rms., l.h.k.; $6.50; nr. bath.

DUPONT CIRCLE (2015 O St. NW.)—Large dble. 2d fl. front room; cont. hot water.

DUPONT CIRCLE, 1765 Church St. NW., between P and Q Sts.—Cool, comfortable furnished rooms; walking distance.

E. CAPITOL ST., 316—Apt. 22. Large, airy bedroom; southern exp.; next bath; single $5 wk., double $3.50 ea.; convenient to car line.

EVERETT HOTEL—1730 H st. nw. Rooms, with running water, $1.25 and up; 4 blks. shopping center and Govt. offices.

F ST. NE., 905—Near car line; lg. cool rm.; sin., $4 wk.; doub., $5. AT. 1259-J.

FAIRMONT NW., 1317—Front; 3 windows. Others $3.50 and $4.; 4 baths, phone.

FLA. AVE. NW., 2149—Extra-large front rm., with balcony; ample closets and accommodations; also smaller rm.; for 1 or 2. NO. 2745.

GEORGIA AVE. NW., 6217—Large front rm., $25 mo.; also front single rm., $12.50 mo.; spacious lawns, porch. GE. 8804.

IDEAL location; walking distance; 2111 19th st. nw.; delightfully airy; twin beds; $17.50 mo. ea.; also single room; reasonable. DE. 6343.

IROQUOIS, 1410 M St. NW., Apt. 402—Large cool room, twin beds; gentlemen.

IRVING ST. NW., 1365—Large front (3 windows), on 3d floor, $20 mo.; also smaller rm., $15; semipriv. bath. Gentlemen only. AD. 3535.

IRVING ST. NW., 1319—Nicely furnished 2d-floor single room; reas. COl. 6724.

K ST. N.W., 1764—Large front room on second floor; twin beds. MEt. 9275.

KALORAMA RD. NW., 1806—Desirable location; lge., cool, front twin bedrm. Also any 2d floor single room. Reasonable.

KANSAS AVE. NW., 5035 (bus stop)—New home; couple have single and dble. rms. adj. sleep. porch; laundry privileges; ladies.

L ST. NW., 1322—Large, 1st fl. l.h.k. rm. with kitch., gas range, running wa.; reas. Also l.h.k. and sleep rms., $6 wk. up.

L ST. NW., 1347—Large, nicely furn.; cooled by fan; convenient location; ideal for 1 or 2 persons; $6 weekly.

LAMONT ST. NW., 631—Comfortable room, near bath; private home; unlim. phone; $5 week. ADams 5619.

LOGAN HOTEL—13th st. at Logan Circle. Rooms, with running water, $1.25 up; with bath, $1.50 up; reasonable weekly rates; walking distance. NOrth 2000.

M ST. NW., 1410 (Apt. 601)—Attractive furnished room for gentlemen or ladies.

MT. PLEASANT ST. NW., 3110—Attractive single second-floor front; running water; a. m. i.; light cooking conveniences.

NEAR Park rd.—Airy room, with large sleeping porch; $20 mo.; also smaller room, $14 mo. 440 Manor pl. nw.; AD. 7892-J.

NEAR 5th and Emerson Sts. N. W.—For gentlemen. Comfortable single and double rms. adj. bath; leads to screened porch; cool, clean; ½ blk. from bus start. All conveniences. Col. 3854-J.

O ST. NW., 1213—Walking dist. downtown; single rm., $3 wk. Men only.

ONE SQUARE from Walter Reed; nicely furnished room with screened rear porch, $15 month. 6933 9th st. nw.

ONTARIO RD. NW., 2510—Small outside basement room, near bath; private entrance; reasonable. COlumbia 4675.

ONTARIO RD. NW., 2723—Nr. 18th st. and Col. rd. Large, cool front room; also single rm., with porch; gentlemen; reas.

RHODE ISLAND AVE. N.W., 1636—For young people large, cool attractively furnished, spacious living room. Refined surroundings; good food; reasonable.

S ST. NW., 2000—Front room (5 windows); twin beds; private home. DE. 0606.

SHEPHERD ST. NW., 822—Large front room, kitchen and back porch; completely furnished; reasonable. AD. 5764.

SPRING RD. NW., 1310—Large front room, near bath; reasonable. COl. 4888-R.

THE WESTMINSTER (1607 17th st. nw.) Desirable, cool single and double rooms, each with bath or running water; elevator service; rates, $6 up.

VERMONT AVE. NW., 1223—Apt. 73. Near Thomas Circle; walking distance Govt. departments. ME. 4055.

8TH ST. NE., 219—Bed-living rm., kitchenette; refrig., gas, elec.; reas. LI. 2005-J.

13TH NW. 2719—Two large rms., l. h. k., $37.50 mo. Also large front rm., twin beds, run. w.; $25 (for empl.) AD. 7240.

14TH ST. NW., 1125—Large room, with private bath; also smaller rm., nr. bath.

15TH ST. NW., 1316—Walking distance Govt. Depts.; 2d-floor room, adjoining bath; well furnished; hot water, phone.

16TH ST. NW., 1846—Single or twin beds; near bath; c. h. w.; gentlemen; $20 mo.

16TH ST. NW., 1815—Front room; next bath; l. h. k.; gas, elec. furn.; reas.

16TH ST. NW., 3348—Handsomely furnished rooms in detached home; garage if desired; lovely porches.

16TH ST. (extended)—Opposite Rock Creek Park; cool; attractively furnished single room; private home. GE. 4157.

17TH ST. NW., 1515—Front room, 5 windows; private, modern home; clean; adults only; $25 mo. Walking distance POtomac 0055.

18TH ST. NW., 505—Attrac., light, airy; unlim. phone; for clean, refined business woman. Refs., 7 a. m. or after 9 p. m. MEt. 5704.

18TH ST. NW., 3108—Rock Ck. Pk. Large, cool rm; for 1 or 2; home privileges.

Post Classified Ads.—National 4200.

ROOMS—FURNISHED 30
(Continued.)

21ST ST. NW., 1718—Attractive single rooms for business women; excellent meals.

DUPONT CIRCLE—1302 CONN. AVE.
Large, airy corner bedroom; comfortable accommodations for 2 or 3; semiprivate bath; plenty hot water; beautiful reception room for guests; convenient street car and buses; walking distance Gov't bldgs.; very reasonable rates. Decatur 5468.

HOTEL INN 608 9th st. $1-$1.50 per day; $6 up wkly.

SUBURBAN ROOMS 33

BRADDOCK, Va., 82 Mason ave.—2 sleeping rooms in quiet home, $10 month each. Garage free. ALex. 347-J.

LIVINGSTON HGTS., VA.—In lovely country home, large, cool, attrac. rms., $15 month. 403 N. Glebe rd.; Clar. 959-J.

ROOM and BOARD 34

A BOARDING club downtown; excellent for Govt. clerks and business people; also table board. 1124 12th st. nw.

ALL STATES TAVERN—500 East Capitol st. Cool, attrac. outside rms.; for gentlemen; meals if desired. LIncoln 8751.

BEAUTIFUL location, 202 E. Capitol st.; large, airy rm.; twin beds; also lovely single; excellent board; reas. LI. 5206-W.

BOARD for people who wish to eat the the Health Way. Delicious scientific meals. Comf. rms. in city or beach. 817 N. Cap. St.

CENTRAL location; single room and bath; private family; real home for congenial yound woman. DIstrict 1003.

DUPONT CIRCLE—2017 O st. nw. Corner house; French family has single and double rms.; semipriv. bath; walk. dist.

FLORIDA AVE. NW., 2146 (near Sheridan Circle)—One single or large front room; twin beds, $8.50 week. NO. 9637.

FOXHALL VILLAGE—Large, airy, twin bedrm.; semipriv. bath; $35 mo. ea. 4435 P st. nw.; EMerson 1374.

K ST. NW., 1733—Double and triple vacancies; for men; $28, $30, $35.

K ST. NW., 1736—Attractive single or double rooms; excellent food; reasonable.

K ST. NW., 1333, opposite Franklin Park; desirable single and double; running hot water; lovely meals; reasonable.

MASS. AVE. NW., 1515—Scott Hall. Unusually desirable single and double rms.; delicious meals; spacious lawns; central; distinctive; reasonable. DIstrict 8951.

ROCK CREEK PK.—Large rm. with priv. bath (shower); also one with sleeping porch; German cooking; reas. AD. 5965.

TEMPLE INN, 1834 CONN. AVE. NW., Overlooking beautiful Masonic Temple grounds; lovely, cool 2d-floor front room; twin beds; private bath (shower); also lovely single room. DEc. 0377.

13TH ST. N.W., 3541—Double room; excellent meals; unlimited phone, $30 mo. ea.

CARROLL SPRINGS INN
An exceptionally cool, homey old inn; beautiful grounds, swimming, tennis and golf. Good food at reasonable rates. Permanent, transient or week-end guests accommodated. Phone Shepherd 2040.

COUNTRY BOARD 37

ATTRACTIVE country home; large shady lawn; plenty milk, eggs and fresh vegetables; ½ hour's ride Washington; reasonable. Falls Church 829-F-11.

BEAUTIFUL Braddock Heights, $10 to $15; room and board; near swimming pool, park; special rates for families. Mrs. Clarence W. Rudy, Braddock Hts., Md.

PERMANENT board or weekly; ages, 2 to 9 yrs.; $4 wk.; over, $5 wk.; best refs. Mrs. Edgar Johnson, Dayton, Md.

VACATION PLACES 42

DELMONT COTTAGE, Braddock Heights, Md.; good board; clean, enjoyable surroundings; reasonable; special rates for week-ends or for season. Miss Mary Fulmer, Owner-Manager.

MOVING and STORAGE 44

ANDERSON VAN SERVICE—11th & N. Y. ave. NA. 7670. Long distance, local moving; special rates N. Y., Boston, Florida.

LOCAL, long-distance moving; storage; special return-load rates; also special rates to beaches and mountain resorts and seasonal storage. Chevy Chase Transfer & Storage Co., Wis. 3010.

APARTMENTS—Furnished 45

A CAR AND GUIDE FURNISHED FREE—Furn. and unfurn. apts. and houses. 927 15th st. nw., Room 307. NAt. 8717.

ARGONNE APTS.—4 rms., kit. and bath; large foyer; beautifully furn. COl. 8738.

BEAUTIFULLY furnished 2-room apartment in exclusive Georgetown; large porch; maid service; $40 per mo. Call NAt. 4200, Ext. 338.

COLUMBIA RD. NW., 1332—Entire floor, 1 or 2 large rooms, large kitchen; private bath; also large l. h. k. room.

DOWNTOWN, Iowa Apts. (13th and O nw.) 2 rms., k. and b.; porch; $11 week. DE. 5439.

DUPONT CIRCLE 1618 19th st. nw.—Large front room and kitch. with sink, adjoining bath; everything furn. POt. 0669.

EYE ST. NW., 923—3 rms. and bath completely furnished for l. h. k.; $10 week.

G ST. NW., 2120—One room and kitchen; completely furn.; semipriv. bath; maid service; $11.50 week, $40 month. WEst. 1475.

ONE OR TWO refined young men to share apartment. 918 M st. nw., Apt. 54.

ONTARIO APTS., 505—8 rms.; high, cool, quiet; $8,000 furniture; magnificent view; July 15 to Oct. 1, $125 monthly; no children; highest refs. required; excellent cook available. ADams 3636.

ONTARIO RD. NW., 2708—Lovely rm. with or without kitchenette; also basement apt. 2 rms., kit.; nicely furn. CO. 4817.

PARK RD. NW., 1504—2 rms., kitchenette, bath; continuous hot water, elect. refrigeration, phone; adults; reas. Call aft. 8 p. m.

PONCE DE LEON, 4514 Conn. ave. nw.; sublet beautifully furn. apt.; living rm., bedrm., kitchen, breakfast rm. and bath for 2 or 3 months. Available immediately; $75. Adults. Refs. OLeve. 0324.

ROCHAMBEAU—815 Conn. ave. nw. Sublet cool, attractive, completely furn., 3 rooms, kitch., bath; reas. NAt. 3514, Apt. 317.

TWO YOUNG LADIES—Employed, wanted to share lovely apartment. Box 37, The Washington Post.

WYOMING AVE. NW., 1802—Cool, quiet, $5; comfort. room; easy chairs; l. h. k.

YOUNG lady share cool apt with 2 others; meals optional; all-night elev., switchboard; very reas. COl. 8425, Apt. 50.

14TH ST. N.W., 2540—1 and 2 rms., k. & b.; $30 to $45; gas, elec. incl.; janitor.

14TH ST. NW., 2544—1 and 2 rms., kitch., bath; gas and elec. included; $35 and $50.

13TH ST. N.W., 3113—Nice, cool, 1st fl. apt., 2 rms., kit., porch, $40.50. Also 1 front; 1st fl., l.h.k. room.

1414 V ST. NW.,
2 rooms, kitchen and bath........$50
1763 COLUMBIA RD.
"The Imperial." Two rooms kitchen and bath; electricity, gas and refrigeration in rent..............$75
H. L. RUST CO.,
1001 15th St. N.W. NAtl. 8100.

426 SHEPPARD ST. NW.—2 rms., kit. and priv. bath; continuous hot water; elec. refrigeration; adults.

1340 21st. nw.—Nicely fur. bd. rm. kit. a. m.i. Refnd. cple only; no children; $35.

DOWNTOWN.
2 rooms, kitchenette, bath..........$45
A. M. COOPER.
820 11th st. nw. NAt. 1332.

MERRILL MANSIONS.
1361 Fairmont st. nw.—Front; cool apt. kitch., priv. bath; elec. refrig., $50; 1 folding kit. apt., $40; 1 with ice refrig., $36.

Francis Scott Key, Apt. Hotel
20th and F sts. nw. 1 room, kitch., bath; completely furn., linens, silver; Frigidaire; day, week, month. NAtional 5425.

London Hall Apt. Hotel
1133 13th st. nw. All outside apts.; bed-living room, kitch., bath, dressing closet; Frigidaire; weekly, $15 and up; monthly, $50 and up. NA. 9010.

CLIFTON TERRACE
14th and Clifton Sts. N.W.
Very desirable furnished apartment of 3 rooms, kitchen and bath. Switchboard and elevator service. Convenient to downtown. Close to Central High School.

Oddly Enough . . .
In and Near Washington

$1 *If you know any oddities in or near Washington send them to the Oddities Editor of The Post together with proof of your facts. If your oddity is published The Post will pay you $1 and publish your name. Contributions will not be returned.*

APARTMENTS—Unfurnished 47

ALEXANDRIA, Va. (512 Duke st.)—3 rms., kitchenette and bath apt.; yard; desirable neighborhood. Phone Alex. 1253-J.

CLEVELAND PARK—Corner apt.; living room, 2 bedrooms, dinette, kitchen, bath; elec. refrigeration; 4 large closets; light and airy; wide lawns around buildings; $65 month. 3020 Porter st. nw. See janitor or call Hugh Warren, NA. 9453.

GEORGIA AVE., 4800—1 bedroom, living room, kitchen, dinette, bath, $62.50; refrigeration free. Res. Mgr., GE. 8355.

GEORGETOWN—1 rm., kitchenette, bath; elec. refrig., gas stove; newly decorated; $35. Call DIst. 2349.

HAMILTON ST. NW., 423—1 room, kit., screened porch, semi. bath. Emp. couple.

LANIER PL. NW., 1705—Two rooms, kitchen, dinette and bath; elec. refrigeration; $55; adults only.

ONTARIO PL. NW.—5 rooms, kitchen, bath; 2d fl.; electrolux, automatic heat; newly conditioned; reas. MEt. 5034.

PARK VIEW—425 4th st. nw. Two rms., kitchen and bath; $30.50; apt. bldg. Janitor on premises. NAt. 3365. WASHINGTON REALTY CO., INC.

PHONE US for addresses of furnished and unfurnished apartments. Randall H. Hagner & Co., 1321 Conn. ave. DE. 3600.

THE WILBURTON—1844 Columbia rd. Six large outside rooms, bath and porch; high-grade bldg.; convenient neighborhood; reasonable rental.

THE WESTMORELAND—2122 California st. (Just off Connecticut ave.). Several desirable apartments now available. 3 rooms, kitchen and bath, $77.50; 4 rooms, kitchen and bath, $100; Frigidaire and electricity included in rent. 24-hour switchboard and elevator service. Excellent dining room.
LINKINS CO.
1733 De Sales St. DIst. 3522.

THE HIGHLANDS—Conn. ave. at California st. A select apartment with many features. Roof garden, parlors, excellent dining room. 24-hour switchboard and elevator service, etc. Corner unit of double living room, 2 bedrooms, kitchen and bath now available. Electricity included in rental.
LINKINS CO.
1733 De Sales St. N.W. DIst. 3522.

WYOMING AVE. NW., 1811—2 and 4 rms., reception hall, kitchen, bath; free refrig.; $45-$55. See resident manager.

12TH ST. N.E., 315—Two squares north of Lincoln Park; two rooms, kitchen bath and Frigidaire; beautiful corner apartment. See janitor or phone Mr. Clark, NA. 3007.

14TH ST. NW., 1123.—2 rooms, kitchen and bath, 2d floor front, $37.50. No children
R. M. DeShazo, 1123 14th nw. NA. 5520.

15TH ST. NW., 1625—3 rooms, kitchen and bath; elec. refrig.; $52.50.
C. H. HILLEGEIST CO., NAt. 8500.

16TH ST. NW., 1620—2 rooms, kitchen and bath; in private home (entirely private); charmingly decorated; $60, including gas, elec., Frigidaire; adults.

17TH PL. NE., 326—4 rooms; kit., elec., refrig., phone incl.; adults. LI. 2672.

1431 GIRARD ST. NW.—Entire 3d fl., very attractive apt.; must be seen to be appreciated; employed couple.

1008 MASS. AVE. NW.—Downtown,
Five rooms and bath............$55.00
LINKINS CO.
1733 De Sales St. N.W. DIst. 3522.

1511 PARK RD.—4 rooms, kitchen and bath, $65.
WALTER A. BROWN,
1400 H St. N.W. NAtl. 1652.

1841 COLUMBIA RD. N.W.
2 rooms, kitchen and bath.....$60.00 up
Electric refrigeration, elevator service and secretarial switchboard.
H. G. SMITHY CO.
811 15th St. N.W. NA. 5904.

1862 Ontario Place N.W.
2 rooms, kitchen and bath,
Electric refrigeration $50.00
1314 14th St. N.W.
2 rooms, kitchen and bath $32.50
1109 14th St. N.W.
2 rooms, kitchen and bath $42.50
BOSS & PHELPS
1417 K St. N.W. NAtional 9300

APARTMENTS—Unfurnished 47
(Continued.)

1201 TALBERT ST., Anacostia—6 rooms and bath; Arcola heater; reduced $50. Key, 2400 Nichols ave. Agents, Shannon & Luchs.

1483 NEWTON ST. NW.
3 rooms, kitchenette & bath (front)..$45
General Electric Refrigerators.
GEORGE F. HANE, INC.,
1422 F st. nw. NAt. 3964-65.

Montgomery, 1151 North Capitol St.
Apts. of 4 rms., kit. and bath......$50.00
WASHINGTON LOAN & TRUST CO.
9th and F Sts. N.W. NA. 3440.

DESIRABLE apts. in well-located buildings
BLISS PROPERTIES.
1811 Columbia Rd. N.W. ADams 3500.

BEAUTIFUL CORNER APARTMENT.
1617 15th st. nw.—Front; 3 rooms, kitchen and bath; Frigidaire.........$48

3020 TILDEN ST. N.W.
Insulated; 3 exposures; fronting park; 3 bedrooms, living and dining rooms, sun room, 2 baths and kitchen. Apply Supt., Apt. No. 503. Phone CLeveland 7525, or call at 905 Mass. ave. nw.

1657 31st St. N.W.
1 room and bath $31.50

2151 California St. N.W.
2 bedrooms, living room, reception hall, kitchen and bath, $85. Free electricity, gas and refrigeration.
WM. H. SAUNDERS CO., INC.
1519 K St. DIst. 1015.

THE QUEENSBORO
1614 17th St. N. W.
1 bedroom, living room, kitchen, foyer and bath $52.50
2 bedrooms, living room, foyer, kitchen, dinette, bath......$67.50
Elevator, Refrigeration.
Resident Manager—DE. 3218.

930 EMERSON ST. N.W.
2 rooms, kitchen and bath......$45.00
Free electricity and refrigerator.
See janitor.

ROYAL ARMS
3131 16th St. N.W.
2 bedrooms, living room, large foyer, kitchen, dinette, bath porch..............$80.00 and up
1 bedroom, living room, foyer, kitchen, dinette, bath, porch, $65.00
Refrigeration, Elevator.
Resident Manager—CO. 8837.

4800 GEORGIA AVE. N.W.
1 bedroom, living room, kitchen, dinette, bath $62.50
Refrigeration on House Current.
Resident Manager—GE. 8355.

4700 CONN. AVE. N.W.
2 bedrooms, living room, foyer, kitchen, dinette, bath, porch, $95.00
Refrigeration, Elevator.
24-Hour Switchboard Service.
Resident Manager—OL. 0845.

THE EDWARDS
1530 Rhode Island Ave. N.E.
1 bedroom, living room, kitchen, dinette, bath, porch..........$55.00
2 bedrooms, living room, kitchen, dinette, bath, porch $72.50
Refrigeration on House Current. Elevator.
Resident Manager—NO. 0363.

1740 EUCLID ST. N.W.
1 room, kitchen, dinette, bath...$45.00
1 bedroom, living room, kitchen and bath $55.00
Free Electricity, Refrigeration. Elevator.
Resident Manager—AD. 6713.

HAMPTON COURTS
2013 New Hampshire Ave. N.W.
2 rooms kitchen and bath..$50 and up
Refrigeration on house current.
Elevator, 24-hour switchboard service.
Resident Manager, POt. 4280.

3100 WARDER ST. N.W.
2 rooms, kitchen and bath $47.50
Free electric refrigeration.

THE NEW HAVEN
236 Mass. Ave. N.E.
2 rooms, foyer, kitchen, bath..$60.00
Elevator. Refrigeration on house current. Ask for janitor.

2325 37th ST. N.W.
4 rooms, kitchen, bath, porch and garage $57.50
Ask for Janitor.

REAL ESTATE MORTGAGE & GUARANTY CORPORATION
1610 K Street N.W. NAtional 1403.

APARTMENTS—Unfurnished 47
(Continued.)

1300 PARK ROAD.
3 rms., k. and b.; completely renovated. New Frigidaire and stove, $60.
LEO V. GLORIUS.
1013 15th st. nw. District 1995.

Attractive apartments in desirable locations, 3 and 4 rooms and bath, $42.50 to $60.00.
A. S. GARDINER.
1510 K St. N.W. NA. 0334.

ST. DENNIS, 1636 Kenyon St. N.W.
1 room, dressing room, Murphy bed, kitchen and bath..............$40.00
Living room, bedroom, dining room, kitchen and bath..............$55.00
Free refrigeration. Resident mgr., Apt. 22.
J. C. WEEDON CO.
1727 K St. N.W. MEt. 3011.

THE ROSEANNE
2111 18th St. N.W.
Near schools, playgrounds, car and bus lines; electric refrigeration:
3 rooms, kitchen, bath, porch........$45
4 rooms, kitchen, bath, porch........$50

THE BAYHEAD
724 Third St. N.W.
Modern fireproof bldg., elect. refrig., elev.
2 rooms, kitchen, bath..........$42.50
PEYSER & DREYFUSS, INC.
1518 K St. N.W. NAt. 0383.

1418 GIRARD ST. N.W.
2 rooms, kitchen and bath; free refrigeration $45.00
LEE D. LATIMER CO.
722 Investment Bldg. NAt. 4146.

Under Management of
H. L. Rust Company
Rust Building, 1001 15th St.
National 8100

5430 Connecticut Ave. N.W.
2 rooms, kitchen and bath and 3 rooms, kitchen and bath. $45.00 and $55.00

1763 Columbia Rd.
"The Imperial."
3 rooms, kitchen and bath and 5 rooms, kitchen and bath. Newly decorated. Electric refrigerator. Elevator. Resident manager. $65.00 and $93.00

3039 Macomb St. N.W.
"The Cleveland."
2 rooms, kitchen and bath and 3 rooms, kitchen and bath. $60. Electric refrigeration on house current. $47.50 and $60.00

1016 16th St. N.W.
3 rooms, kitchen and bath and 4 rooms, kitchen and bath. Refrigeration. Resident manager. $65.00 to $115.00

1801 16th St. N.W.
2 rooms, kitchen and bath and 3 rooms, kitchen and bath. Refrigeration on house current. Elevator. Resident manager. $69.00 and $90.00

1316 New Hampshire Ave.
3 rooms, kitchen and bath. Resident manager. $77.50

1954 Columbia Rd.
"Schuyler Arms."
3 rooms, kitchen and bath. Refrigeration on house current. Elevator. Resident manager. $75.00

1447 Chapin St. N.W.
2 rooms, kitchen and bath. $45.00 and $50.00

1235 Randolph St. N.W.
2 rooms, kitchen and bath. $41.50 and $51.00

Post Classified Ads.—National 4200.

APARTMENTS—Unfurnished 47
(Continued.)

Apartments in All Sections of the City.
AMERICAN SECURITY & TRUST CO.
Real Estate Department.
15th St. and Pa. Ave. N.W. NA. 4815.

BUSINESS PROPERTY—Rent 52

DEPARTMENTAL BANK BUILDING, 1726 Pa. ave nw. Entire 1st floor; size, 23x53; also mezzanine floor. Inquire Park Savings Bank, Mr. John F. Moran, Receiver; phone COlumbia 5000.

514 F St. N.W.
Desirable modern store..............$100.00
GEORGE F. HANE, INC.
1422 F St. N.W. NAtl. 3964.

STORES for RENT 53

STORE—With apt. above; also grocery business ($450 weekly) for sale. Weaver Bros., DI. 9486.

1344 T ST. NW., $30.
Ideal for colored lunchroom or other business. NAt. 3365.
WASHINGTON REALTY CO., INC.

HOUSES—Rent—Furnished 54

AN EXCEPTIONAL PROPERTY—8 rooms, bath, shower, a. m. i., in Brightwood section; completely furnished; year lease; sacrificed for $85 month. Rental Department, Toledo Guaranty Corporation. NAt. 2652, NAt. 2625. Open evenings.

BRANDYWINE ST. NW., 4221—Semidetached brick, 6 rooms, bath; until Oct. 1, $65 month.
DIXIE REALTY CO. NAt. 8880.

CHEVY CHASE, Md.—Attractive location. 6405 Meadow Lane; center hall, 3 bedrooms; 1½ baths, side porch, garage. Lease 1 yr., $125. Inspect before 6 p. m.

CHEVY CHASE—Delightful home of naval officer for summer months; beautiful setting of trees. WIsconsin 3510.

COLONIAL home, 6 rms.; attrac. furn.; 3 bedrms., large porch; garage; beautiful shrubbery; Ch. Ch., Md., near Country Club; immediate possession. WIsc. 3110.

COUPLE to share entire house. Everything furnished, including elec., gas, phone, cleaning; 1361 Parkwood pl. nw. (near Park rd. and 14th). AD. 5297.

LIVE IN VIRGINIA—An excellent 5-room bungalow, modern conveniences, nicely furnished, $75 month. Rental Department, Toledo Guaranty Corp. NAt. 2652 or NAt. 2625. Open evenings.

RENT OR LEASE—"Meadowbrook;" attrac. furn.; a. m.i.; 4 miles D. C. line; 13 ac.; fenced; woods; shaded lawn, flowers, stream. Owner. Tel. WEst 0425-J or Kensington 97-R.

VERY DESIRABLE detached home, 8 rooms, bath; located in Petworth; nicely furnished, excellent condition, $100 mo. Rental Department, Toledo Guaranty Corp. NAt. 2652 or NAt. 2625. Open eves.

514 QUACKENBOS ST. N.W.
New semidetached brick house of 7 rooms, 2 baths and finished attic; $95. Built-in garage; oil heat.
WM. H. SAUNDERS CO., INC.
1519 K St. DIst. 1015.

HOUSES—Rent—Unfurnished 56

A COMPLETE 10-room, 2½-bath modern residence; grounds, garage. Must be seen to appreciate what is offered. Inquire of owner. 5925 Blair rd. nw. GE. 1855.

A MODEST 8-room house and bath; off 14th st., Concord ave.; a. m. i.; good lot; garage; recreation room in basement; $75. Rental dept., Toledo Guaranty Corp., NAt. 2652 or NAt. 2625. Open evenings.

DESIRABLE 6 room home, 2 baths, just off 16th st. Reconditioned throughout; a.m.i., $85. Rental Dept. Toledo Guaranty Corp., NAt. 2652 or NAt. 2625. Open evenings.

FOXALL—New, detached house; overlooking Govt. park; 7 rooms, 2 baths, double porches; built-in garage. Inquire at 1400 44th st. nw.
WAVERLY TAYLOR, INC.

SEVERAL well located houses, good nw. section. Rentals $75 up. Representative with car available. DIXIE REALTY CO. NAt. 8880.

SHERIDAN ST. N.W., 820—Semidetached brick; 8 rms., bath, G. E. refrig., 3-car garage; shrubbery; excel. condition, $90.

T ST. NW., 3604—6 rooms, bath; garage; h.-w. h.; newly decorated; $65.
BRODIE & COLBERT, INC.,
1707 I st. nw. NAt. 8875.

CHEVY CHASE MODERN HOMES.
Six rooms and 1 bath to 10 rooms (5 bedrooms) and 2 baths; moderate rentals. Auto service for inspection. LESLIE D. MEASELL. CLev. 4733 or CLev. 3465.

PETWORTH—BRIGHTWOOD.
$52.50 to $85—6 rooms to 12 rooms; car service.
WASHINGTON REALTY CO., INC.
5501 Georgia Ave. N.W. GEorgia 5544.

SERVICE OFFICIALS
will particularly like this house in Foxhall Village, 6 rooms and bath; servant's quarters, electric refrigeration; built-in garage. Near stores and schools; $95.
WAGGAMAN-BRAWNER REALTY CORP.
1700 Eye St. NW. MEt. 3860.

SUBURBAN for RENT 58

CHEVY CHASE, MD.—3 bedroom bungalow, screened porches, tennis court, large lawn. Available July 10 to Sept. 10. 209 Bradley blvd. WIs. 4721.

SEE US FOR RENTALS ranging from $65 to $85 per month. Clarendon 322. C. W. CLEVER, Clarendon, Va.

WANTED—TO RENT 62

WANTED — Immediately, by respectable and careful tenants, unfurn. house, 4 or 5 bedrooms; a. m. i. and garage; in Northwest Washington; yearly lease; privilege of renewal. Capt. G. J. Rowcliff, U. S. Navy, Army and Navy Club.

WE NEED DWELLINGS FOR RENT—Chiefly small and medium sizes; would appreciate your listings.
LOUIS P. SHOEMAKER.
1719 K St. NW. NAt. 1166.

List Your Vacant Properties With Us.
BOSS & PHELPS,
1417 K St. N.W. NAtional 9300.

I HAVE TENANTS for houses and stores.
EDWARD D. COLEMAN.
919 N. Y. Ave. N.W. NAtional 6562.

$55.00—2300 18TH ST. NW.
4 rooms, kitchen and bath.........$55.00
Electric refrigeration.
NATIONAL MORTGAGE & INV. CORP.,
1004 Vermont Ave. NA. 5833.

WANTED HOUSES.
Furnished or Unfurnished.
Any Type or Any Section.
List With Us For Quick and Efficient Service.
THE TOLEDO GUARANTY CORPORATION
1026 Woodward Bldg. NAt. 2626.

HOUSES FOR SALE 66

AMERICAN UNIVERSITY PARK—Modern 6-room, bath and porch bungalow; $5,950; a real bargain. CL. 1364. CL 5003.

BARGAIN—Near Capitol; $4,850; 8 rooms, 3 stories, as apts. 632 C st. ne. Inspect by permit only. E. W. Bailey, AD. 4786.

BUNGALOWS — Now under construction; make your selection; will finish to suit your taste; $450 cash, balance like rent. Call NAt. 6056; evenings, WIsc. 3753.

CHEVY CHASE, D. C.—$9,950. New detached brick, 2 baths, oil heat, rec. rm.; fine attic. Owner must sell. Dist. 6410.

CONVENIENTLY located; 10 large rooms, 3 baths; garage; 5 large bedrooms; h.-w. h. Call owner, Mr. Lewis, MEt. 8944.

LOVELY 2-room, kitchen and bath apartment in an excellent location on Conn. ave., furnished completely, $90. Rental Department, Toledo Guaranty Corporation. NAt. 2652 or NAt. 2625. Open evenings.

NEARBY VA.—Brand-new brick houses; bargain prices. GOLRICK, Glebe rd., near Garrison rd., Clarendon.

NEW, 5 rooms and tile bath; small down and monthly payments: 2511 Fairlawn ave. se., just over Pa. Ave. Bridge. Open 2 till 10 p. m.

SHEPHARD PARK — Attractive, detached house; 4 bedrooms; large lot; garage. GE. 2066.

TAYLOR ST. NW. (near Govt. park)—Semidetached brick; 7 rooms, bath, h.-w. h.; built-in garage; beautiful grounds. Only $7,350; terms.
WASHINGTON REALTY CO., INC.
5501 Georgia Ave. N.W. GEorgia 5544.

Two houses in Glen Carlyn, Va. One 8 rooms, bath; one 6 rooms, bath, garage; sacrifice. Clarendon, Ballston to Glen Carlyn. Fred Claeys, owner.

Post Classified Ads.—National 4200.

HOUSES for SALE 66
(Continued.)

UNDERWOOD ST. N.W., 819—Priced for quick sale; 6 rooms, 2 baths; detached brick; large lot; near schools, stores, trans. By owner, GE. 8648. No dealers.

909 CRITTENDEN ST. NW.—Just been reconditioned like new; 6 rooms, inclosed porch; a.m.i.; garage; nice yard; $7,500.
J. A. LEAPLEY,
COl. 5557. 904 Crittenden st. nw.

1630 UNDERWOOD ST. NW.—140 feet facing Rock Creek golf course; center-hall brick, 4 rooms, 2 baths, maid's room and bath; 2-car garage. L. T. Gravatte, 729 15th st. nw. NAtl. 0753.

SAVE MONEY.
Let us design and build a home for you to suit your own ideas. If you own a lot or desire a lot to build on, call BRADY BROS., DESIGNERS and BUILDERS, 410 Bond Bldg., NAt. 3934.

HOMELIKE HOME.
OWNER MUST SELL—$6,950.
Beautiful location; facing avenue of oaks; semidetached brick; 6 rooms, spacious hall, porches; parquetry floors; oil burner; street-level basement; ½ block R. I. ave. bus and 2½ to McKinley High; easy terms. NOrth 4921-W.

$6,500.
Comfortable, restful home in pleasant neighborhood; on lot 50x150. 1609 Lawrence st. ne.

NO DOWN PAYMENT.
MONTHLY PAYMENTS LIKE RENT.
(Including Taxes).
1112 7TH ST. N.E.
Open Daily 10:30 until 2:30.
6 Rooms—All Modern.
Reconditioned Throughout.
EDWARD M. WILLIS,
Investment Bldg. NAt. 7479.

T-R-A-D-E
OLD HOMES FOR NEW
We will accept your old home in trade on a new one
Built to Your Order
in any location. We buy the lot you select, furnish plans and finance completely. For prompt attention write Box 157, The Washington Post.

Beautiful ALL-BRICK Detached WOODLEY PARK Homes
See 2940 Cortland Pl. N.W.
Drive out Conn. Ave. to Cathedral Ave., west on Cathedral to 29th St., north on 29th one block to Cortland, left to homes.
Open—Lighted Daily Till 9 P.M.
These houses have 4 bedrooms, 3 baths, first-floor lavatory, balsam wool insulation, furred walls, oil heat and elec. refrigeration.
$14,950
H. G. SMITHY CO.
811 15th St. N.W. NA. 5903

COLORED.
$100 Cash—$59.50 Monthly
$6,750
914 P st. nw.—Brick dwelling containing 7 rooms and bath. Telephone owner, WIsconsin 4373.

SALE or EXCHANGE 68

BRAND-NEW, solid-brick house; 6 rooms, colored tiled bath, brass plumbing; elaborate kitchen cabinets; $7,990; will take your old home or farm in trade. Owner, P. O. Box 4875, Clarendon, Va.

LOTS for SALE 69

CHEVY CHASE—Near Conn. ave.; very desirable location; paved street and sidewalk; outstanding value; $1,900.
FRANK M. DOYLE, Realtor.
927 15th st. nw. Dist. 7965.
Evenings, CLeve. 0764, Apt. 418.

$395 Wooded lots, including sewers, water, gas, elec.; easy terms; built-up section; on bus line. Write owner, P. O. Box 4875, Clarendon, Va.

SUBURBAN for SALE 70

EXCLUSIVE BARGAINS—Nr. Berwin, 8-a.; 4-r. bungalow; $1,100; $500 for equity. Va. Highlands; livable, modern bungalow; Arcola h. w. h.; e. l.; gar.; lot worth $1,350, 50x120; only $2,350; $450 cash, $35 mo. Not a $6,500 home, but good.
N. E. RYON CO., 1216 N. Y. ave. NA. 7907.

HYATTSVILLE, MD.—45 Columbia ave. Attractive, 8 rooms, 2 baths; elec. h.-w. h.; large lot; 1-car garage; real bargain, $4,500. If sold this week, sacrifice for $4,000. Owner, 314 8th nw. NAt. 6514.

TILE BUNGALOW—6 rooms, bath, furnace, elec., range; near bus and car line; lot 50x150; double garage; price $4,250. G. T. Reeves. Phone Falls Church 223.

LOW COST HOMES, $3,500 UP.
Complete; easy terms. For information DONEGAN & CO., NAt. 3934.

$250 CASH
8 large room; garage; lot 50x200; all improvements; new-house condition; 42 Chapel rd., Seat Pleasant, Md.; pay $45 monthly. C. S. ELLIS, Owner. Shep. 3199.

ACREAGE for SALE 72

SILVER SPRING—160 acres; 2,000-ft. fr. on Ga. ave.; ideal for subdivision. WM. F. CARLIN, 8115 Georgia ave. nw.

FARMS—LAND for SALE 73

FOR FARMS, homes and business property Call Herndon 69 or 81-J.
R. C. PRINTZ, HERNDON, VA.

NEW BOOKLET fully describing farm bargains, prices and acreage in Montgomery Co., mailed on request. Counselman & O'Brien, 6825 Wis. ave.; WIsc. 4240.

VALUABLE suburban farm home, pleasant situation; elec., 8-room house, lot shade, good bldgs., 66 ac.; cheap at $9,000; terms. 12 mi. to D. C. High class. Farquhar, "Brooke Manor," Ashton 141.

2 ac., 2-room bungalow, 500 chickens..$350
50 ac., 4-room hounse, orchard.......$600
70 ac., 7-room house, barn, fruit....$1,500
B. F. PERROW, Remington, Va.

$100 DOWN—Log cabin; 50 acres; 14 miles D. C. ½ mile from State rd.; price, $1,200. NAt. 3753 or ATl. 5205-J.

SHORE—Waterfront—Sale 75

CAPE ANNE, new restricted Chesapeake Bay community. Different and better planning. Designed to satisfy and attract the particular and discriminating person. For information call Mrs. Knowlan, NA. 1166.

CHESAPEAKE BAY—New cottages of the better kind; private beach. Inquire J. L. DAVIS, CHARLOTTE HALL, MD.

FOR QUICK SALE—2 choice lots at Woodland Beach. The ideal place for your summer vacation. Lots only $93 each. Terms. Also arrangements for bungalow on easy terms. Call MEt. 3102.

FURNISHED HOTEL—Patuxent River; 40 mi. from Washington; 32 rooms, dancing pavilion, bar; artesian water, electricity; fishing, bathing; immediate possession; sell cheap to close estate. Apply Box 123, La Plata, Md.

HERRING BAY—For sale, furnished cottage; will sleep 10; gas, electricity; beautiful location on water front; surrounded by trees; wonderful fishing; it is a gift for $1,000 cash. COl. 9466.

WOODLAND BEACH—Rent or sale, 4-room bungalow; reasonable. NOrth 3650, Apt. 506.

BAY RIDGE
Large lot, bungalow or cabin, $2,000 to $3,500. Plans at Bay Ridge office, Farragut ave. near bay. Fishing parties arranged by Capt. Odenwald at Bay Ridge. Offices, Baltimore and Washington aves. T. R. Bond, 1400 Park ave. Balto., Md.

WANTED—REAL ESTATE 76

WANTED—Sales listings; we have buyers for reasonably priced homes and business properties.
HARRY B. PITTS CO.,
1015 15th St. N.W. MEt. 0100.

WE HAVE immediate purchasers for small houses and stores, with rooms above. List your property at once.
WALTER A. BROWN,
1400 H st. NAt. 1652.

WE PAY CASH for small houses. Immediate settlement.
HARRY B. PITTS CO.,
1015 15th St. N.W. MEt. 0100.

FOR QUICK results, list your property for sale or rent with us.
JOHN F. DONOHOE & SONS.
314 Penna. Ave. S.E.

I PAY CASH for Wash., D. C., real estate; brick or frame; white or colored. E. A. GARVEY, 1126 Vermont ave.; DIst. 4384.

LIST YOUR PROPERTY FOR SALE OR RENT with R. A. HUMPHRIES, realtor, 808 North Capitol st. NAtional 6732.

DOGS—CATS—PETS 79

COCKER and springer spaniels; registered show stock; bred from hunting parents; healthy, strong ideal companions. Green Valley Farm, Devon, Pa.; phone Berwyn 113.

DACHSHUND puppies; finest strain pedigree; black and tan. Collier Kennels, Thomaston st., Barnesville, Ga.

REGISTERABLE English setter puppies, descendant of field and bench winners; females, $10; males, $15. Delivered in Washington weekly. Jack McCarty, Delaplane, Va.

WIRE-HAIRED terrier puppies; intelligent; champion bred; stud service, stripping. RICHDALE KENNELS, Dogwood road, Baltimore, Md.

Gasoline Alley

Call Lost and Found

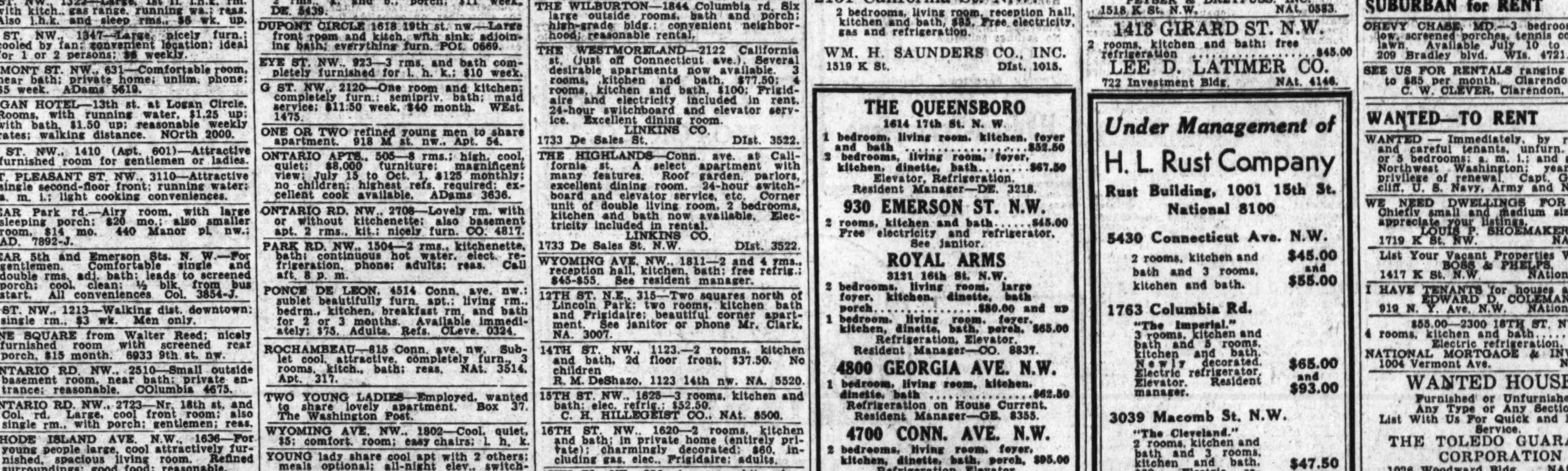

Post Classified Ads—National 4200.

MISCELLANEOUS for SALE 83

DEALERS' ADS under this heading contain a firm name or a business address or state the word "Dealer." Other ads are presumed to be from private individuals. Readers who find dealers masquerading in this column as private individuals are urged to report the matter to The Washington Post.

AUTO RADIOS—We have four new auto sets reduced to close out at once: $42.95 Philco now $29.50; $49.95 Philco now $32.50; $44.85 RCA-Victor now $31; $40.95 RCA-Victor now $32.50. These sets are the latest models and will fit any car. We are discontinuing our auto radios and want to dispose of these samples at once. Kitt's, 1330 G st.

BED—Windsor style; Rome coil spring; 36 in. wide; cost, $19.50; close out, $9.95. Ideal Bedding Co. 622 E st. nw.

BUREAUS, chairs, hospital beds, kitchen equipment, office and dining room furniture, sheets, blankets and mattresses. 2529 Pa. ave. nw.

CAMERAS—We buy, sell, trade used cameras. Cine Kodaks and projectors. Bargains daily. Robbins, 529 14th st. nw.

CASH REGISTERS, bookkeeping machines; new and rebuilt. NATIONAL CASH REGISTER CO., NAt. 1376. 1206 H st. nw.

CUSTARD FREEZER—Good condition; electric refrigeration; no salt or ice; cheap; now running; demonstrate on appointment. C. E. Rahauser, 124 N. George st., York, Pa.

DINING-ROOM SUITE — 10-pc., walnut; cost, $200; will sacrifice for $60. Mrs. Ella Wallace, 1109 C st. se., Apt. 0191.

DISPLAY CASE, 10 ft. full display; recond; compressor and coils; year's guarantee; $445. 1731 14th nw.

ELECTRIC REFRIGERATOR—6 cu. ft. Kelvinator; in good condition; reduced to $49.50 to close out at once. Kitt's, 1330 G st.

ELECTRIC REFRIGERATOR—$20 to $40 allowance for your old ice box, radio or piano in trade on a new electric refrigerator. NAt. 4730. Kitt's, 1330 G st.

FRIGIDAIRE water cooler; large capacity; reconditioned; guaranteed; $99.50. Don't miss this bargain. 2030 14th st. nw.—DEc. 1611. We service all makes.

IRON SAFE—Large; suitable real estate or liquor store; bargain, $50. DEc. 1839.

KNEE HOLE DESKS—Reg. $19.50 value, $14.95. Notes Auction Rooms, 633 Indiana ave. Phone District 8112.

MARCHANT CALCULATING MACHINE—See the new, silent, automatic, high-speed Marchant. Call NA. 8062 for demonstration. Sales, Service & Operator's School, 1108 16th st. nw.

PAINT—Washable gloss, $1.45 gal.; white and green, $1.65. 1113 9th st. nw. or phone NAt. 4174 for service.

PIANO—Baby grand; like new; will sell reasonable. Krieg's Express & Storage Co., 616 Eye st. nw.

PIANOS—For rent, $3.50-$4 mo. up; finest rental stock in Washington. NA. 3650; W. W. KIMBALL CO., 721 11th st. nw.

PITTSBURG heater and 65-gal. tank; cost $275; cheap. 322 A st. se.

PLAYER-PIANO—Aeolian; beautiful mahogany case; excellent tone; plays fine; only $35. Owner, 2006 12th st. nw.; DEcatur 0651.

SEWING MACHINES, $5 up (used); new Singers; terms; renting, repairing. Sewing Machine Ex., 2412 18th nw.; CO. 3245.

SPEED BOAT—16-foot, solid mahogany; hull has just been refinished and motor completely overhauled; no reasonable offer refused. Call LIncoln 0869, between 7 and 8 p. m.

REFRIGERATORS, in perfect condition, as low as $47, guaranteed perfect. F. S. Harris Co., 2900 14th st. nw. Co. 0100.

TYPEWRITERS—Reconditioned standards and portables; lowest prices; all makes sold, rented, repaired. Typewriter Sales and Service, 811 17th nw.; NAt. 5666.

TYPEWRITERS — Portables a specialty; lower prices; open evenings; ample parking. 1431 East Capitol st. LI. 0082.

TYPEWRITERS—Rebuilt; guar. one year; $12.50 up; we rent, repair, exchange. Standard Typewriter Co., 723 10th nw.

WALL PAPER—We now have an unlimited selection of new wall paper styles, including the latest washable patterns; also some close-out patterns at greatly reduced prices. Walter Morgan Co., Inc., 421 10th st. nw.

TYPEWRITER SALE!
Prices slashed on portables and standard machines; $12.50. "United," 613 14th st. nw. NAt. 6063.

WESTINGHOUSE REFRIGERATORS.
RUDOLPH & WEST CO.,
1332 New York ave. NAt. 4870.

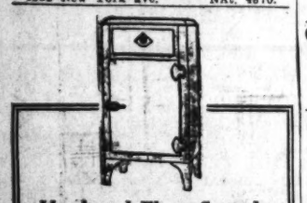

Used and Floor Sample
KELVINATORS
ELECTRIC REFRIGERATORS
$35 and up
(Some are the latest models)
JORDAN'S
1239 G Street

MERCHANTS' SPECIALS 84

HALF SOLES, 50c
Liberty Valet 1412 H St. NW.

BOATS 86

CANOES FOR HIRE

COOLING BREEZES AWAIT YOU
ON THE POTOMAC
ALL AFTERNOON OR EVENING $1
Fully and Comfortably Equipped
DEMPSEY'S BOAT HOUSE
36th & K N.W. WE. 2716

WANTED—TO BUY 87

ALL KINDS of furniture, bric-a-brac, vases and china wanted; will pay highest cash prices. Call National 1796.

ANTIQUE JEWELRY, watches, diamonds, coins, gold teeth, silver; mus. inst.; full prices. Schiller's, 444 9th st., cor. F nw.

AUTOGRAPHS, stamps, coins; bought, sold HOBBY SHOP, 716 17th st. nw. DI. 1272

BOOKS—All kinds; highest prices paid; any quantity. Bargain Book Shop, 806 9th st. nw.; DI. 5097. Open eves. & Sun.

BOOKS—All kinds; any number; highest cash prices paid. METro. 5415. Pearlman's Biz Book Shop, 933 G st. nw.

CASH FOR GOLD, silver, watches, rings, chains, bracelets, discarded trinkets get you money. Schiller Bros., 932 F st. nw.

DISCARDED and broken old gold, jewelry, antiques, silver, gold teeth, watches; spot cash paid. Milsam's, 436 9th nw.

GOLD OR PLATINUM JEWELRY AND SILVERWARE AND GOLD TEETH, ANY CONDITION. WE HAVE U. S. GOVT. LICENSE TO BUY GOLD AND PAY CASH. A. KAHN, INC., 44 YEARS AT 938 F ST. NW.

OLD GOLD, silver, platinum, diamonds bought at oldest estab. Wash. dealer. Louis Abrahams, 711 G st. nw.

OFFICE FURNITURE TOP CASH Prices Paid. Call H. BAUM & SON, NAt. 9136.

SPOT CASH PAID IMMEDIATELY.
OLD GOLD, SILVER, WATCHES, DIAMONDS
Discarded Jewelry, Gold Teeth, U. S. Government License to Buy and Sell.
SELINGER'S, 818 F St. N.W.

FURNITURE Household goods; all kinds; highest prices paid. Don't sell until you phone NO. 2326 Bvas and Sun., CO. 7088-J.

WANTED—AUTOMOTIVE 88

CASH FOR YOUR CAR.
Repossessed Autos. 1319 14th St. NO. 9036.

A Car for Every Pocketbook

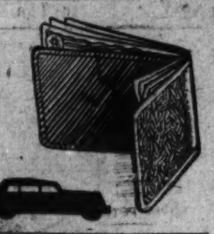

Up to $100

BUICK $95
'28 Sedan. A wonderful buy and in the finest possible condition. It's a rare bargain. Don't miss it.
ADDISON CHEVROLET
1437 Irving St. NW. AD. 5411.

CHEVROLET $95
1929 Coach. Perfect running car, and it looks good, too, but we'll sacrifice for quick turnover. See Mr. Peirce for a good deal.
N. E. BRANCH, L. P. STEUART, INC.
141 12th St. N. E. AT. 6200.

$100 to $200

AUBURN $195
1931, 8-cylinder Sedan. Six wheels and trunk rack; $195; $45 down and $16.66 per month.
WARRINGTON MOTOR CAR CO.,
2035 17th st. nw.

BUICK $159
1929 Coach. Reliable motor; roomy and comfortable interior. Perfect for long trips and rugged service. Liberal terms and trade. See Mr. Peirce.
N. E. BRANCH, L. P. STEUART, INC.
141 12th St. N. E. AT. 6200.

BUICK $185
'29 Sedan. Beautiful green with black wheels; mechanically perfect; good rubber, paint good as new; any demonstration or test.
ADDISON CHEVROLET
1437 Irving St. NW. AD. 5411.

CHEVROLET $189
1931 coach. Splendid condition throughout; easy terms.
BARRY-PATE MOTOR CO.
1130 Conn. Ave.

CHEVROLET $189
1931 coupe. Splendid condition throughout; easy terms.
BARRY-PATE MOTOR CO.
1130 Conn. Ave.

CHEVROLET $125
'29 Tudor. Beautiful two-tone blue; very economical to operate; best mechanical condition; paint, top and tires excellent; compare this car with any you are looking at.
ANACOSTIA MOTOR.
1325 Good Hope Rd. S.E. LIn. 2077.

CHEVROLET $195
'31 Coupe. Beautiful new black paint. Has been reconditioned in our modern plant and ready to go; economical to operate and you can't go wrong on this car.
ANACOSTIA MOTOR.
1325 Good Hope Rd. S.E. LIn. 2077.

CHRYSLER $195
'30 small "6" coupe, 6 w. w., rumble seat, trunk rack; a lot of car for little money; motor in very good condition; will stand the test in performance and price.
WILLIAMS & BAKER, INC.
1507 14th St. N.W. Potomac 6140.

HUDSON $135
1929 Sedan. Has powerful motor and roomy interior. Splendid car for family. Fine mechanical condition and clean appearance. Note the low price!
EMERSON & ORME,
17th & M Sts. N.W. Dist. 8100.

$200 to $300

AUBURN $275
1931 "5" Sedan; excellent paint, good tires, splendid mechanical condition. This is a smart-appearing car. C. C. C. guarantee, terms and trade. Open evenings and Sunday.
CAPITOL CADILLAC CO.
1222 22d St. N.W. NAtional 3300.

CHEVROLET $239
1931 De Luxe Coach, with six wire wheels, fender wells, luggage carrier; completely conditioned and needs nothing but a buyer. Guaranteed.
L. P. STEUART, INC.
1325 14th St. N.W. DEc. 4803.

CHEVROLET $295
'32 Sedan. Very economical to operate; marvelous condition and ready for any demonstration or test; act quick.
BRIGHTWOOD MOTORS
5832 Ga. Ave. NW. GE. 5343.

CHEVROLET $285
1932 Victoria. Air wheels and in first-class mechanical condition; $285. Your car in trade and balance in easy monthly payments.
WARRINGTON MOTOR CAR CO.,
2035 17th st. nw.

CHEVROLET $245
1931 Coach; 6 wire wheels, splendid motor. This car is truly an exceptionally fine little car with lots of good dependable service. Easy terms. Open evenings.
SMOOT MOTORS,
3342 M st. nw. WEst 1850.

CHEVROLET $225
'31 coach. Economical to operate. Famous Fisher body. Mechanically perfect. Tires, top and paint excellent. This car is in lot better shape than the price would indicate.
LEO ROCCA, INC.
Dodge-Plymouth Factory Dealers.
7 N. Y. Ave. N.E. NAt. 7322.

CHRYSLER $285
'31 Sedan; low mileage; wonderful appearance; mechanically perfect; top, tires, excellent. Don't miss this buy.
BRIGHTWOOD MOTORS
5832 Ga. Ave. NW. GE. 5343.

LA SALLE $295
1929 5-passenger sedan; smart black finish, new tires, A-1 mechanical condition. This car has style and comfort at lowest cost. Terms if desired.
WISCONSIN MOTOR CO.
29th and M Sts. N.W. DEc. 5540.

NASH $295
1931 "Special Six" Sedan; powerful twin-ignition engine, carefully conditioned. Body shines like new; spotless interior; excellent tires.
EMERSON & ORME,
17th & M Sts. N.W. Dist. 8100.

NASH $200
'30 special "6" sedan. Dark green; completely overhauled by Nash-trained mechanics. This is a second series model. If you are looking for a good car that will give you plenty of mileage at a low price, here it is.
WILLIAMS & BAKER, INC.
1507 14th St. N.W. POt. 6140.

PLYMOUTH $275
1932 SEDAN. A swell running little car powered with an economical 4-cylinder engine cushioned in rubber to give it "floating power" smoothness. Has dash controlled free wheeling, safety steel body, hydraulic brakes, unusually comfortable riding qualities and new black Duco finish with apple green wire wheels. We have thoroughly reconditioned the motor, body, and chassis and will guarantee that this car has never been used as a taxi. Your old car may be the down payment; or more sensible terms.
STOHLMAN CHEVROLET
THE FRIENDLY GEORGETOWN DEALER.
3307 M ST. NW. 24TH & PA. AVE. NW.

PONTIAC $265
'31 Sedan; appearance and condition A-1. The family would like this car, but you will have to act quickly.
BRIGHTWOOD MOTORS
5832 Ga. Ave. NW. GE. 5343.

ROCKNE $285
1932 SEDAN. We've handled several but this is the best we've seen in a long while. A Studebaker-built car that has many quality features. Smooth six cylinder engine, sound, well designed body; very comfortable and easy to handle. We have conditioned it from stem to stern and could not offer a finer piece of inexpensive transportation for the money. Former owner was pleased with it and we believe you will be too. Your old car may be the down payment or more, and the balance in 12 small monthly payments will hardly be missed.
STOHLMAN CHEVROLET
THE FRIENDLY GEORGETOWN DEALER.
3307 M ST. NW. 24TH & PA. AVE. NW.

WANTED—AUTOMOTIVE 88 (Continued.)

CASH IN 5 MINUTES!
PHONE DECATUR 2390.
Whether Car Is Paid For or Not.
SEE MR. BARNES, 1729 14th St.

AUTO REPAIRING 91

SCIENTIFIC BRAKE RELINING.
PLYMOUTH, $5 UP. PONTIAC, $5 UP.
W. S. PRATT, 1922 M ST. NW.

AUTO TRUCKS—TRACTORS 97

STEWART 3-ton, large van body; like new; repossessed; also Brockway van, very good; easy terms; buyer can get long time hauling contract. Mr. Bell, D. C. Trailer & Body Co., 2021 17th st. nw. DEc. 5612.

$300 to $400

BUICK $319
1931 Sport Coupe, with rumble seat. Perfect finish and interior; good tires and smooth motor. Liberal trade allowance. See Mr. Peirce.
N. E. BRANCH, L. P. STEUART, INC.
141 12th St. N. E. AT. 6200.

BUICK $365
1931 Model 88 5-passenger Coupe. Has been completely reconditioned by Buick mechanics. Has beautiful appearance and good rubber. See it today!
EMERSON & ORME,
17th & M Sts. N.W. Dist. 8100.

CHEVROLET $365
1933 Master Coach; perfect condition throughout; priced exceptionally low for this car. Don't miss it. Terms and trade.
TOM'S AUTO SERVICE
1355 Conn. Ave. DEcatur 3876.

CHEVROLET $385
'33 Coupe; mechanically perfect; tires, top and paint excellent. This is one beautiful automobile that is perfect in every detail.
BRIGHTWOOD MOTORS
5832 Ga. Ave. NW. GE. 5343.

FORD $325
'32 Victoria. Beautiful black with green wheels. In perfect mechanical condition. Tires, top and paint excellent.
ANACOSTIA MOTOR.
1325 Good Hope Rd. S.E. LIn. 2077.

MARMON $345
1931 De Luxe Sedan, 7 passenger; fine condition; ideal sightseeing car. This car will afford some lucky buyer an opportunity to operate own business at minimum cost. Terms and trade.
WISCONSIN MOTORS
29th and M Sts. N.W. DEcatur 5540.

NASH $395
1932 Model 970, Sedan, and Model 980, Sedan. Both priced at $395; exceptional buys; guaranteed. Your car in trade; easy terms on balance.
WARRINGTON MOTOR CAR CO.,
2035 17th st. nw.

PACKARD $300
1929 seven-passenger sedan; new Duco finish; spotless upholstery; 4 new Goodyear 6-ply tires; just as perfect running as it looks.
EMERSON & ORME,
17th & M Sts. N.W. Dist. 8100.

PACKARD $389
'30 Club Sedan. Beautiful gray with white side wall tires, two mounted on the fenders. Mechanically perfect. Tires, top and paint excellent.
LEO ROCCA, INC.
Dodge-Plymouth Factory Dealers.
7 N. Y. Ave. N.E. NAt. 7322.

PLYMOUTH $300
1933 Sedan; perfect; no down payment—just $21.11 per month for 20 months.
GARDNER-STUART MOTORS,
804 Bladensburg Rd. N.E. LInc. 8138.

PLYMOUTH $300
1933 Sedan; perfect; no down payment—just $21.11 per month for 20 months.
GARDNER-STUART MOTORS,
1408 Fla. Ave. N.E. LInc. 8138.

PLYMOUTH $395
'33 coupe. Beautiful black with blue wheels; rumble seat; mechanically excellent; very economical to operate; hydraulic brakes and ready to go.
ANACOSTIA MOTOR.
1325 Good Hope Rd. S.E. LIn. 2077.

STUDEBAKER $319
1931 convertible "State" coupe. Can be either open or closed car; ideal in any climate; new paint, new tires, new top. Reconditioned in one of Washington's largest repair departments. Guaranteed, part plus labor, for 30 days. Liberal trade and terms.
L. P. STEUART, INC.
1325 14th St. N.W. DEc. 4803.

$400 to $500

BUICK $495
1932 Model 67 Sedan. In beautiful condition. Conditioned carefully by Buick mechanics. Ideal trade for your old car and now is the time to buy. You can't beat the price!
EMERSON & ORME,
17th & M Sts. N.W. Dist. 8100.

BUICK $469
'32 Sedan. Beautiful tan with cream trim. Just been reconditioned in our modern plant. This car is absolutely perfect in every detail.
LEO ROCCA, INC.
Dodge-Plymouth Factory Dealers.
7 N. Y. Ave. N.E. NAt. 7322.

CHEVROLET $435
1933 Master Sedan; new car appearance and condition. Low mileage; excellent tires. Liberal trade allowance. See Mr. Peirce.
N. E. BRANCH, L. P. STEUART, INC.
141 12th St. N. E. AT. 6200.

CHEVROLET $479
1934 Master Town Sedan; beautiful model with built-in trunk; knee-action wheels; soft mohair interior with tasteful appointments. The price has been cut for quick sale. Save on this!
EMERSON & ORME,
17th & M Sts. N.W. Dist. 8100.

CHEVROLET $475
1934 MASTER SEDAN. This car was used for a short time as a cab but only driven 15,000 miles. It is leather upholstered and could be put back into service immediately. However, considering the low mileage and perfect condition a wise buyer could utilize this car for pleasure purposes at a worthwhile savings. Has knee-action, safety glass, Fisher no-draft ventilation and other modern G. M. features. Your present car may be the down payment or more. Convenient, sensible G. M. A. C. terms.
STOHLMAN CHEVROLET
THE FRIENDLY GEORGETOWN DEALER.
3307 M ST. NW. 24TH & PA. AVE. NW.

FORD $469
1934 Fordor Sedan. Better hurry—this price is a July 4th special and we feel confident that the first to see it will be the lucky buyer. Liberal terms and trade.
BILLHIMER & PALMER,
Authorized Ford Dealers.
7 Spencer St., Hyatts., Md. Gr. 2057.

FORD $429
1934 De Luxe Tudor Sedan. Exceptionally fine condition and appearance. Fine V-8 motor, good tires clean interior. Liberal trade allowance. See Mr. Peirce.
N. E. BRANCH, L. P. STEUART, INC.
141 12th St. N. E. AT. 6200.

NASH $495
1934 6 Coupe. Like new throughout; twin-ignition motor; radio equipped; mechanically perfect. Convenient terms.
STANLEY H. HORNER, INC.
1015 14th st. nw. NAt. 5800.

OLDSMOBILE $495
'33 Sedan. Beautiful tan with white side wall tires. Mechanically like a new car. It is absolutely perfect in every detail.
LEO ROCCA, INC.
Dodge-Plymouth Factory Dealers.
7 N. Y. Ave. N.E. NAt. 7322.

PLYMOUTH $449
1934 Coach; fast, light and comfortable; completely conditioned; floating power, steel body, hydraulic brakes and other Chrysler features; carries our famous 30-day goodwill parts plus labor guarantee; liberal allowance on your present car.
L. P. STEUART, INC.
1325 14th St. N.W. DEc. 4803.

$400 to $500 (Continued.)

PONTIAC $465
'33 sedan. Beautiful black with cream wheels; new tires; mechanically perfect; very distinctive looking and economical to operate. Act quick as this may be gone.
ANACOSTIA MOTOR.
1325 Good Hope Rd. S.E. LIn. 2077.

TERRAPLANE $425
1933 Sedan; beautiful black with green stripe; soft mohair upholstery; practically new tires; snappy motor.
EMERSON & ORME,
17th & M Sts. N.W. Dist. 8100.

$500 to $600

NASH $595
1934 Model 1220, Sedan. This car is perfect and guaranteed. See today, as this one will sell quick. Low down payment and easy terms. Priced at $595.
WARRINGTON MOTOR CAR CO.,
2035 17th st. nw.

OLDSMOBILE $569
1933 "8" Touring Sedan; beautiful model with streamline design and built-in trunk; the kind of a car you've always wanted. 30-day goodwill parts and labor guarantee. Generous trade allowance.
L. P. STEUART, INC.,
1325 14th St. N.W. DEc. 4803.

OLDSMOBILE $579
1933 Touring Sedan. Beautiful model with built-in trunk. Just the car you've always wanted! Condition couldn't be improved upon. See Mr. Peirce for the right kind of deal. Service always.
N. E. BRANCH, L. P. STEUART, INC.
141 12th St. N. E. AT. 6200.

STUDEBAKER $595
'34 Dictator Custom Sedan. Beautiful black with built-in trunk; looks and runs like new; driven only 9,500 miles. Positively you can not tell this car from new; priced at $595. This is a guaranteed car.
ALBERT & McNEIL
Sales and Service.
1416 P St. NW. DE. 1447.

$600 to $700

CHEVROLET $675
'35 Master Sedan. Driven only 3,000 miles. Beautiful blue with black wheels. This car is just broken in and in marvelous condition.
ADDISON CHEVROLET
1437 Irving St. NW. AD. 5411.

PONTIAC $669
1934 touring sedan with built-in trunk. Beautiful black car in new-car condition. Overhauled by Pontiac mechanics and protected by 30-day parts and labor guarantee.
L. P. STEUART, INC.
1325 14th St. N.W. DEc. 4803.

$700 to $1000

BUICK $795
1933 Model 866 Coupe with 6 chrome wire wheels; beautiful black finish; very low mileage. Smart and dependable better class car at a cheap car price.
EMERSON & ORME,
17th & M Sts. N.W. Dist. 8100.

AUTOMOBILES for SALE 98

SAVE ON
1935 HUDSON *and* **TERRAPLANE**
DEMONSTRATORS *and* OFFICIAL CARS
Greatly Reduced Prices—New Car Guarantees
Hudson-Terraplane
Distributors
1707 14th St. N.W.

CLASSIFIED DISPLAY

CONN Band and Orchestra Instruments — *LEEDY Drums and Percussion Instruments*

BOYS WANTED
Between 8 and 16 Years of Age
—To Take Part in
KITT'S BOYS BAND

We need only about 15 more boys to round out the big band we started organizing a few days ago. Judging by the response from our first announcements, we'll be filled up quickly. So, if interested come in as soon as possible.

FREE: *Use of Instruments, Rehearsal and Group Practice*

For Beginners: An unusual opportunity to learn any brass or reed instrument and be able to play it within a few weeks. It is unnecessary to purchase an instrument—all you pay is an enrollment fee of $1.85.

For Advanced Students: An opportunity to take part in a real, live organization—where you will enjoy and gain invaluable practice from the group training. An enrollment fee of $1.85 is all that is required.

HOMER L. KITT CO.
1330 G STREET
National 4730

AUTOMOBILES for SALE 98 (Continued.)

FORD '34 Victoria, $485. Radio. Like new.
F. M. McLAUGHLIN
3103 R. I. Ave. DE. 6011.

FORDS 1931 De Luxe Sport Roadster; the cleanest of its type in the city; $195. 1931 De Luxe Sport Coupe, $190. 1929 Tudor Sedan, $75. Easy terms. Simmons Motors, Inc., 1333 14th st. nw. DEcatur 5173.

FORD V8 1935, Slightly used. Nothing down if credit is good; $35 monthly. Call NOrth 3271.

FORD—'35 Ford de luxe sedan. Radio; rare bargain. Albert McNeil, 1418 P. st. nw. Studebaker Sales and Service. DE. 1447.

GRAHAM '32 Coupe, $385. Beautiful maroon. McReynolds Motor, 1520 14th st., NO. 0772.

NASH '31 sedan; 6 w. w., trunk; $295. Parkway, 3040 M st. WE. 0181.

NASH $1,275
1935 Ambassador 8 sedan. This beautiful, ultra-modern car has only been driven 3,500 miles by a company official and is equivalent to new in every respect. Has twin-ignition, super-hydraulic brakes, rear wheel shields, automatic cruising gear and other superlative features. New-car guarantee. Very substantial reduction.
WILLIAMS & BAKER, INC.
1507 14th St. NW. Pot. 6140.

AUTOMOBILES for SALE 98

AUBURN '32 phaeton sedan, only $275. Terms. Keystone Repossessed Car Co., 1613 U nw. DEc. 5516.

AUBURN '32 Brougham. Trew value, $399. Trew Motor Co., 1326 14th. DE. 1910.

AUBURN '31 Convertible Coupe; perfect; $345. Royal Motor, tor. 1724 14th St. N.W. DE. 5819.

BUICKS 1935 demonstrators, 57, 61 models. New-car guarantee. Liberal reduction; perfect condition. Terms and trade.
HYATTSVILLE AUTO & SUPPLY CO.
Buick-Pontiac Dealers.
Hyatts., Md. (opposite Armory). Gr. 1810.

FORD
'32 coupe. One beautiful blue new paint job with black wheels; this car would please a discriminating buyer; it's in tip-top shape and very distinctive; you can't go wrong on this buy.
ANACOSTIA MOTOR.
1325 Good Hope Rd. S.E. LIn. 2077.

FORD 1933 Coach, $378. Radio and heater. Hermes, 1166 18th st. nw. DI. 0724.

FORD '31 Victoria Coupe, $185; like new. Standard Motor Sales, 2024 14th st. nw. NOrth 9139.

TAYLOR MOTOR CO.
RADIO Equipped
"Better Conditioned Cars"
CHEVROLETS
'35 Master 6 SEDAN—SAVE $131.
(Safety Glass all around; driven ONLY 4,987 miles.)
'34 Master 6 Sport COUPE.
'34 Master De Luxe Town Sedan.
(Six Wheels; built-in trunk.)
'33 Master 6 Sedan with Trunk.

Big Discount
'35 CHEVROLET "6" SEDAN. Can not be told from NEW. Driven ONLY 3,869 Miles. SAVE about $75.

A big display of LATE MODEL Cars at 14th St. at T and out on "HILL TOP LOT." *(Wisconsin Ave. at Albemarle)*
BUY a car with the RED OK TAG sold on the GUARANTEE that counts.

TAYLOR MOTOR CO.
Authorized CHEVROLET Dealers.
On the Corner—14th St. at T.

AUTOMOBILES for SALE 98 (Continued.)

PLYMOUTH 1935 De Luxe Sedan; driven less than 2,500 miles, radio, heater, dual horns, many extras; owner leaving; will sacrifice—quick sale; $665. Dist. 0212, br. 8. Eves., Linc. 5048.

PLYMOUTH 1932 Cabriolet, $295; terms. Northeast Motor Co., 820 Bladensburg Rd. NE. ATl. 0200.

STUDEBAKER '34 Coach, $545. Perfect. Coast In, Inc., 1605 14th st. DE. 5300.

TERRAPLANE 1933 Coach, $445; the finest. Rutledge Motor Co., 48 Md. ave., Hyatts., Md. GR. 2412.

SEE ADDISON CHEVROLET for that used car. Uptown location 1437 Irving st. N.W. Branch, 1605 14th St. N.W. DE. 5300.

FORDS! FORDS! FORDS!
STEUART MOTORS
6th & New York Ave. N.W.

AUTOMOBILES for SALE 98 (Continued.)

GOLD SEAL GUARANTEED USED CARS
FLEMING MOTOR CORP.
Champlain at Kal. Rd. N.W.

BEFORE YOU BUY any used car see Handley, 3730 Ga. ave.; AD. 6060; terms and trade to suit your convenience.

C. DICK ENGLISH
For That Used Car.
215 Pa. ave. se.

GUARANTEED USED CARS
Sold with a 30-day write-your-own-repair ticket guarantee.
LUSTINE-NICHOLSON,
Hyattsville, Md. GReenwood 2200.

NOLAN MOTOR CO., 1111 18th st. DI. 4100.
OURISMAN CHEVROLET
625 H St. N.E. LI. 10200.

NOL-AN-ALYZED CARS
NOLAN MOTOR CO., 1111 18th st. DI. 4100.
GOLD STAR CARS
Hill & Tibbitts, 1114 Vt. Ave. N.W.

CLASSIFIED DISPLAY

MANHATTAN Auto & Radio COMPANY

NO MONEY DOWN on NATIONALLY KNOWN **AUTO ACCESSORIES**
THE EASIEST CREDIT IN TOWN
YOUR MONEY REFUNDED IF NOT SATISFIED

At Manhattan . . . you can pay as you get paid! You get QUALITY merchandise at the LOWEST PRICES in town . . . and the 22-year reputation of Manhattan backs every purchase you make. WE WILL NOT BE UNDERSOLD.

FOR VACATION MOTORISTS

You Need One!
REAR BUMPER FOLDING
LUGGAGE RACKS
$3.50 Value!
$1.49
Fits on rear bumper . . . folds flat when not in use. Strongly reinforced to hold heaviest luggage. Gives more room inside your car.

FREE INSTALLATION ON FINE NATIONALLY KNOWN **RADIOS**
Your old radio will be taken in trade as down payment on all new 1935 Auto and Home radio. It may be worth as much as $35.
TRADE IN YOUR OLD SET

ONE PIECE

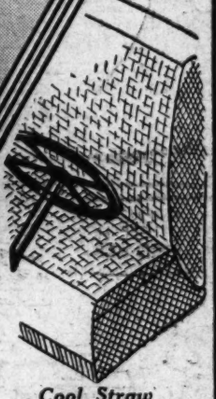

Cool Straw
Seat Covers
Reduced From $2.50
$1.25
A new shipment of finest, heaviest woven straw covers that will not stretch or get out of shape. Covers front and back of seat. Put on in a minute.

Motorola
AUTO RADIO
$37.95
Model 57

COMPLETE—INSTALLED.
No spark plug suppressors . . . "Magic Eliminode" eliminates motor noises . . . controls match instrument panel . . . greater distance . . . better tone—all in a Motorola. Easy to install.

PHILCO
AUTO RADIO
$42.95
Model 805

COMPLETE—INSTALLED.
Newest 1935 model with electro-dynamic speaker, automatic volume control and other features. Easily installed or transferred.

13-Plate Heavy Duty
STORAGE BATTERIES
With your old battery
$2.95

Fully Guaranteed for one year.

Compare!
Genuine 'Champion' **SparkPlugs**
65c Value
47c
Boxed in orig. cartons.
GM Plugs (new)..15c
Trojan Plugs...39c
Doering Plugs...59c
Express Plugs...59c

USED RADIOS
Big selection for your auto or home, reconditioned by experts. Limited number. First come, first served.
$11.95 Up

1935 V-8 Ford
Radiator Ornaments
Made to fit the new Ford. No drilling. Many other styles start at 29c.
89c

2 Gallons
PENN-ARROW Motor Oil
50c

All weights for all cars and weathers. Tax included.

MANHATTAN AUTO AND RADIO CO.
1706 7th STREET, N. W.
WHERE PRICES ARE LOW

OPEN
Saturdays 7:30 a. m. to 11:30 p. m.
Sundays 8 a. m. to 1 p. m.
Week-days 7:30 a. m. to 9:30 p. m.

Napoleon and Uncle Elby — By Clifford McBride

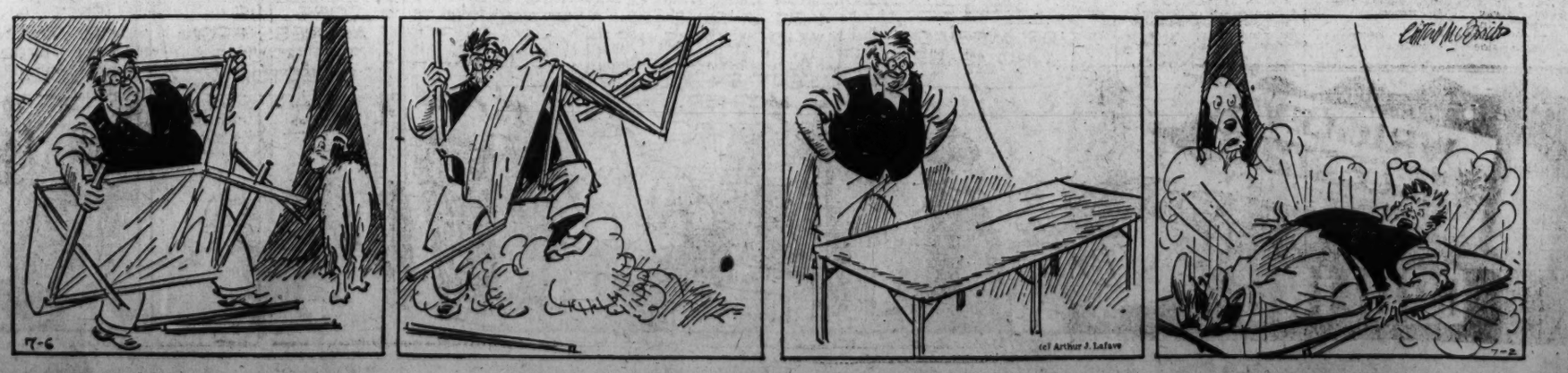

BENNY — In That Case— — By J. Carver Pusey

"Cap" Stubbs Just One Of Those Things By Edwina

WHY, CAP JUST WENT OVER TO YOUR HOUSE, MARY MARG'RET — YOU BETTER HURRY BACK —
MY LAND! MARY MARG'RET WAS JUST HERE —
MY LAND! I'M GETTING TIRED OF OPENING AND SHUTTING DOORS —
GOO'NESS! CAP WAS HERE AND WENT BACK TO YOUR HOUSE AGAIN —
HEAVENS! WELL, I DON'T SEE HOW YOU MISSED HER —
GEE WHIZ! I WAS NOT TRYIN' TO GIVE YOU TH' SLIP!
The George Matthew Adams Service, Inc.

Today's Crossword Puzzle

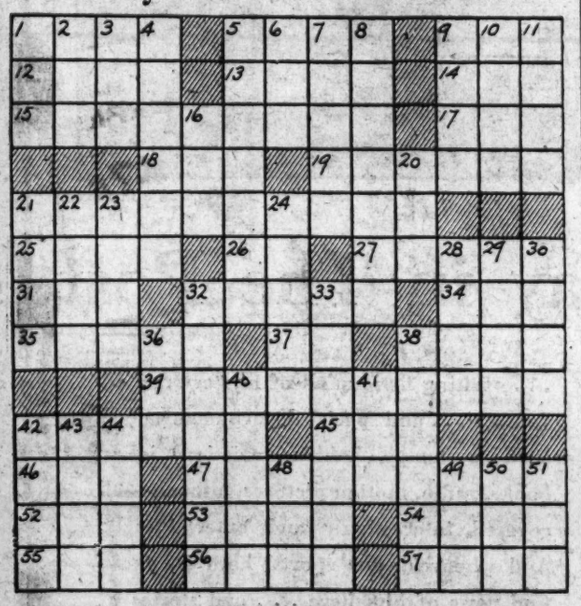

ACROSS

1 Location
5 Prong
9 Substance used to chew
12 Presently
13 Sacred image
14 Native metal-bearing compound
15 Large body of land
17 Grow old
18 Weary
19 Worn away
21 Brought into mutual relation
25 On the side
26 Type measure
27 Draw forth
31 Transgression
32 Prepares for publication
34 At present
35 Sum
37 Symbol for silicon
38 Evergreen tree
39 Pierces
42 Act
45 Large receptacle
46 Mountain in Alaska
47 Act of shunning
52 Range of knowledge
53 Canvas shelter
54 Swinging barrier in a building
55 Conclude
56 God of love
57 Branches of learning

DOWN

1 Pouch
2 Daughter of Cadmus
3 Unit of weight
4 Whole
5 Made the sound of a small bell
6 Frozen dessert
7 Composition for pine
8 Dinner courses
9 Spur
10 Be importunate
11 Reward
16 Wrath
20 Peculiar
21 List of actors in a play
22 Medley
23 Money paid for the use of another's property

Once Overs

By H. I. Phillips

Study of a Motorist.

A horn tooter mighty am I,
A tooter of will and persistence;
I toot when there's nobody nigh,
And toot at all things in the distance;
My horn is my greatest delight—
I give it most constant devotion—
No matter whose peace it may blight
I toot it to make a commotion.

II.

Whenever I buy a new car
I pay not the slightest attention
To what its chief selling points are;
The motor I don't even mention.
It may not have class, I confess,
And ask not the why nor the wherefore;
The horn is the feature I stress——
There's no other part that I care for.

III.

Each morn when I start up my bus
I take on my honk-honking labors;
I create a terrible fuss—
It's such a delight to the neighbors!
I back slowly out of my yard
With honkings disturbing and frightful;
Once out, all restraint I discard,
For tooting to me is delightful.

IV.

I blow when I'm making a turn,
I toot when I come to a marking;
I blow when a dog I discern,
I toot just for luck before parking;
I honk when I'm ready to go,
I honk-honk some more when returning;
It's music of that type I know
For which all the people are yearning.

VI.

There's no one my equal or peer
In keeping a thumb on the button;
My driving is wholly by ear—
To me this is duck soup and mutton;
I'll honk like a fool till my doom—
To me it is sport and clean fun, sir;
You know me, of course, I presume—
I'M PUBLIC PEST, A-NO. 1, SIR!

Copyright, 1935, by Associated Newspapers.

24 Aromatic seed
28 Single thing
29 Fruit of the across
30 Female sheep
32 Lift
33 Choice morsels
36 River between Brazil and Paraguay
38 Bread crumbs boiled in milk and flavored
40 At no time
41 Free
3842 Cook in an oven
43 First garden
44 Cards held at a deal
48 Town in Pennsylvania
49 Correlative of neither
50 Portable bed
51 Plant of the vetch family

YESTERDAY'S ANSWER.

A	V	O	W		C	A	D		B	O	E	S
R	E	N	O		A	N	A		O	B	O	E
O	R		N	O	S	E	G	A	Y		T	R
M	I	D		F	E	T	E	S		S	H	E
A	T	O	M					V	E	I	N	
S	Y	C	E	E		A	I	D	A	N	C	E
		T	A	R	A	N	T	U	L	A		
W	R	O	N	G	L	Y		N	O	T	E	D
H	E	R	S				R	O	L	E		
E	S	S		U	S	H	E	R		R	A	P
N	O		A	P	P	A	R	E	L		T	O
C	R	I	B		A	T	S		O	D	E	S
E	T	N	A		N	E	T		W	O	R	E

Copyright, 1935.

JOE PALOOKA

DICK TRACY — Taking Up the Thread

THAT'S IT! OPEN YOUR EYES, JUNIOR.. YOU'RE ALL RIGHT..
OH-OH.... I WAS ASLEEP, WAS I? WHERE'S TRACY-..DID..HE GET MISS TESS?
— TRACY AND PAT HAVE GONE BACK TO THE BRIDGE WHERE THE TROUBLE HAPPENED... HE'LL BE BACK PRETTY SOON
NOW LET'S SEE-..ACCORDING TO JUNIOR, THE CAR CAME ALONGSIDE HERE..AND SPED ON -BUT THAT'S A DEAD-END STREET!
TRACY-DO YOU REALLY THINK THIS IS THE WORK OF "BOOKIE" JOE?
NO QUESTION ABOUT IT, PAT. THE PRESSURE IS BEING PUT ON TO MAKE US LAY OFF HIS HAND BOOKS AND GAMBLING. COME ON-WE'RE GOING TO INVESTIGATE THIS DEAD-END STREET!

WINNIE WINKLE, the Breadwinner — Poor Circulation

SO YER BOSS JES' UPS AN' FIRES YA, WITHOUT NO WARNIN', OR NOTHIN'??
YES, AND IT MEANS I'M GOING TO SPEND THE SUMMER HUNTING WORK, I SUPPOSE!
GOSH, IF I ONLY HAD THAT MAGAZINE I USED TO READ—"A THOUSAND WAYS TO MAKE MONEY"! IT WAS FULL OF HINTS ON HOW TO MAKE PLENTY O'MONEY!!
YES? WELL, WHERE IS THAT WONDERFUL MAGAZINE?
OH, IT GOT THROWN OUT, I GUESS — AN' NOW Y'CAN'T BUY THAT MAGAZINE NO MORE!
YOU CAN'T? WHY NOT??
OH, TH' PUBLISHERS COULDN'T MAKE IT PAY—SO TH' BUSINESS FOLDED UP!!

APPLE MARY — By Martha Orr

MARY, YOU'LL HAVE TO GIVE UP THIS CRAZY IDEA OF TAKING OVER THE ORPHANS HOME. I TELL YOU, YOU CAN'T AFFORD IT.
AND I SAY I CAN, MR. SPROCKETT.
WELL, IF ANYTHING HAPPENS, DON'T SAY I DIDN'T WARN YOU.
LET ME WORRY ABOUT THAT. YOU GO LOOK FOR A PLACE WE CAN USE FOR THE NEW HOME.
WHAT'S THE TROUBLE, MARY?
IT'S MR. SPROCKETT, BILL. HE'S CRABBING ABOUT THE ORPHANAGE. SAYS I CAN'T AFFORD IT!
AW, CHEER UP. IF IT'S MONEY YUH NEED T'SAVE, I'LL BE JANITOR OF THE PLACE FER NOTHIN'.
BILL, I DON'T KNOW WHAT I'D DO WITHOUT YOU. YOU'RE A REAL FRIEND.

DIXIE DUGAN — Laddie on the Window — By J. P. McEvoy and J. H. Striebel

—A SPECIAL CAKE?—WHAT KIND OF A CAKE, DIXIE?
SH-ARE YOU SURE LADDIE ISN'T AROUND LISTENIN'—?
POSITIVE!—HE'S OUT IN TH' YARD PLAYIN' WITH RUTHIE, AN' TH' DOOR'S LATCHED—
THAT'S FINE—!
—I WANT THIS T'BE A REAL SURPRISE PARTY FOR HIM—NOT ONE O'THOSE WHERE TH' KID WHO'S GONNA BE "SURPRISED" TELLS EVERYBODY ABOUT IT FOR DAYS AHEAD
HE DOESN'T SUSPECT A THING, BLESS 'IS HEART
WELL, THEN—ABOUT TH' CAKE, MA—AS THIS IS HIS "COMING OF SIZE" PARTY I THOUGHT WE SHOULD HAVE A CAKE WITH A CANDLE ON IT FOR EVERY INCH HE GREW SINCE WE FOUND HIM, AN'—

JOE PALOOKA — Ann Must Leave — By Ham Fisher

THE GUMPS — *Now on the Radio—Post Comics—WMAL, Sundays, 8:45 a. m.* — Out the Window She Must Go

DEAR, I RECEIVED A CABLE THAT DADDY ISN'T FEELING WELL AND I MUST CATCH A STEAMER HOME.
OHHHH-GEE. THAT'S A SHAME. I'LL GO WITH YOUSE.
OH NO YA WONT! WE'RE BOXIN' IN PARIS IN A WEEK.
KNOBBY'S RIGHT DEAR. YOU MUST FULFILL YOUR OBLIGATIONS.
WE'LL ONLY BE IN PARIS A WEEK, THEN A MATCH IN MADRID AN' WE'LL BE HOME IN NO TIME.
THAT'S FINE KNOBBY. AND YOU'LL LOOK AFTER HIM FOR ME, WONT YOU?
OH SHUCKS.
WHATTA YA MEAN GO T'PLYMOUTH T'SEE HER OFF? WE AINT GOT TIME. WE GOTTA GIT T'PARIS!
WELL I'M GOIN' T'PLYMOUTH JIST THE SAME!

THE BUNGLE FAMILY — Suspicion — By Harry J. Tuthill

JIGGERS, BIM—HERE COMES THE OLD DRAGON—HIDE IT QUICK!
HUMPH! I THOUGHT SO—JUST AS I EXPECTED—
SNIFF SNIFF
I BEG YOUR PARDON—
MY NEPHEW AND I ARE HAVING A LITTLE PRIVATE DISCUSSION, MOTHER—IN THIS CASE—TWO IS COMPANY AND THREE IS A CROWD—YOU RUN ALONG AND TEND TO YOUR KNITTING—
SUFFERING CATNIP—BIM—WHAT IS THIS AMAZING POWER YOU HAVE OVER WOMEN?
ELEMENTARY—MY DEAR GUMP—ELEMENTARY—THE SECRET OF BEING MASTER IS TO BE MASTERFUL—
SIDNEY SMITH

The Federal Diary

Registered in U. S. Patent Office.

By Loren Hall

Batting for Morgan Baker.

REVERBERATIONS of the NRA death knell have reached the ears of more than 300 employes, who have been given two weeks' notice of their separation from the service. About 260 have been transferred to other agencies.

Efforts are being made by NRA officials to find places in other agencies for as many of the Blue Eagle employes as possible, and it is hoped that some of those who have been notified will be placed later.

Among appointments reported yesterday by NRA officials are:

Brandish J. Carroll has been made special assistant to Administrator James L. O'Neill. Mr. Carroll's new duties are concerned with facilitating transfer of employes to other Federal branches.

Another key position in the revamped NRA is held by M. Creditor, assistant executive officer, who is office manager in charge of personnel and finance.

A. C. C. Hill, jr., has been appointed assistant executive officer to handle the co-ordination of the various divisions with respect to organization and activities.

The reduction of personnel is in charge of R. V. Rickcord, assistant executive officer.

To Mr. Carroll (P) has been assigned one of the most difficult tasks of the reorganization. His work of placing employes in other agencies is of tremendous importance to the personnel members who are facing unemployment.

Hampson Gary (F) was sworn in yesterday as general counsel, Federal Communications Commission, succeeding Paul D. Spearman, who resigned to return to private business.

Reorganization Report Cleared.

The reorganization at FHA which resulted in merging the Public Relations Divison under deputy administrator, Title 1, did not affect the Publicity Divison. Since the beginning of FHA, the Publicity Divison has been under the direction of Robert B. Smith, assistant to the administrator. This division handles all press releases to newspapers and magazines and has charge of editorial and news contracts.

Herbert L. Petty, secretary, Federal Communications Commission, is attending a broadcasting convention in Denver, Colo.

Speakers Announced.

Among speakers of the A. F. G. E. inter-lodge Government personnel transfer conference at the Washington Hotel Tuesday at 8 p. m. will be Representative Jennings Randolph, of West Virginia; Harry B. Mitchell, Civil Service Commission, and E. Claude Babcock, president, A. F. G. E. Delegates from all A. F. G. E. locals have been invited to take part in the program which is intended to facilitate the procedure of obtaining positions for dismissed employes of both old and new Federal agencies.

Diary Guest Tickets.

IF F, P or C follows your name in this column, call in person on the Federal Diary editor between 12 and 2 p. m. today. You will receive tickets to one of the following Loew's Theaters: (F), Loew's Fox (stage, Billy Rose's Cavalcade and other acts; screen, "Murder in the Fleet," with Robert Taylor and Jean Parker); (P), Loew's Palace (William Powell and Luise Rainer in "Escapade"); (C), Loew's Columbia (Marlene Dietrich in "The Devil Is a Woman").

Medical Treatise Copy.

A photographic copy of what is believed to be the first medical treatise written in the New World has been obtained by the Smithsonian Institution from the Vatican Library.

This treatise—an herbal describing the various plants and other materials used in Aztec medical prescriptions—was the work of two Aztecs educated at the College of Santa Cruz, founded by the Spanish in 1535.

Employes Retired.

Employes reetired from the Bureau of Engraving and Printing, Treasury, during June, included Mrs. Katharine Waters (C), forewoman of examiners, over 43 years' service; James J. Brown, dispatcher, over 30 years' service; Miss Annie B. Beall, clerk and typist, over 17 years' services; Miss Lillian Corbin, tissue separator, over 16 years' service; Mrs. Susie Lyttle, tissue separator, over 17 years' service; Miss Mamie Powell, rotary perforator, over 26 years' service; A. A. Kelley, printer's assistant, over 9 years' service; Mrs. Victoria E. Archer, charwoman, over 17 years' service; William W. Malone, engraved steel plate finisher, over 21 years' service; Samuel J. Denney, rotary press helper, over 34 years' service, and Webster E. Osmond, supervisor of ink mixers, over 36 years' service.

FHA Field Activities.

Paul Slapnicka, Accounts and Audits Section, has gone to Asheville, N. C., on official business.

Kent J. Owens, Underwriting and Realty Division, is conducting interviews in insuring offices in New York City, Buffalo, and Newark, N. J.

West Virginia Services Slated Today for Reed

The body of former Representative Stuart F. Reed, of West Virginia, once chairman of the House District Committee, left here for Clarksburg, W. Va., yesterday.

Funeral services will be held in the home of the former legislator this afternoon, followed by burial in his family plot.

Mr. Reed died at Emergency Hospital after a brief illness Thursday. Since his retirement from Congress in 1924 he had made his home at 1654 Irving street.

Funeral Rites Today For Charles H. Gibbs

Last rites for Charles H. Gibbs, 61, retired Government cabinet maker, who died Wednesday, will be held today at 9 a. m. in St. Anthony's Church, followed by burial in Mount Olivet Cemetery.

Mr. Gibbs, who was born in Montgomery County, came to Washington about 45 years ago. Formerly he was employed in the District Water Department.

Surviving Mr. Gibbs, who lived at 2742 Fourth street northeast, are his widow, Mrs. Adele Gibbs, and two children, Dr. D. J. Gibbs and Mrs. C. W. Peck.

Firm Cuts Milk Price To 10 Cents a Bottle

Reducing prices 3 cents, the High Ice Cream Co. yesterday began the sale of 10-cent milk, with a 5-cent return deposit on each bottle.

The milk is not being delivered, but is on sale at the High stores. It is the product of the Highland Farms Dairy, Inc., owned and operated by C. Y. Stephens, of the 1600 block of First street southwest, who plans to put the milk on sale in all neighborhood stores.

Meanwhile, the city's leading dairies, doing a delivery business to a great extent, indicated they had no similar price cuts under contemplation.

On the Air Today

Washington's bid for honors in the close-harmony division of radio takes off this afternoon when WJSV presents "Three Little Words" to the people of these United States. At 3 o'clock WJSV feeds to the Columbia network 15 minutes of what some listeners believe to be a potential threat to the Boswells, Three Xs, Pickenses, et al.

Presented above are the "Three Little Words," with Boss Herb Cook at the piano. They are, left to right, Frances Joy, Billie Severance and Beth Raborn. The photograph was made an evening or two ago as the girls were entering into the hot-cha of some current ditty, which accounts for the wide open mouths. All in the interests of candid photography.

• • • •

Ample time has passed for reflection on the first program presented by the affiliated Stoopnagle and Budd and Warings and their Pennsylvanians. Interestingly enough the bright spots last Tuesday night were the efforts of the musical Warings. Of course, that is the opinion of one observer only, but as an ardent and devoted follower of the Colonel and Budd of long standing, the admission comes grudgingly forth that the show didn't measure up to expectations. But we'll listen next week just the same.

• • • •

Richard Barthelmess and Ky Ebright, California rowing coach, are guest stars tonight for Al Jolson, WRC, 8:30. Barthelmess will be heard in a scene from "Small Miracle" in which he appeared in picture version bearing the title "Four Hours to Kill" . . . Dazzy Vance, who began his baseball career in 1912, will be interviewed in the Sport Review, WRC, 6:45 p. m.

• • • •

H. V. Kaltenborn, C. B. S. news commentator, will be heard in the first of his series, WJSV, 7:45 p. m., from London. The series bears the title "What Next in Europe?" . . . Bill Strickland's Lotus orchestra was fed from the Washington N. B. C. studios to the Red network at noon Friday . . . And a very nice interlude of dance music it was, too.

Band Concerts.

U. S. SOLDIERS' HOME BAND.
Bandstand, Today at 5:30 o'clock.
John S. M. Zimmermann, Bandmaster.
Anton Pointner, Associate Leader.

March, "Lucky Strike" ..... Glorau
Overture, "Daughter of the Regiment" ..... Donizetti
Fantasia of children's songs, "Childhood Days" ..... Peter Buys
Scenes from the opera, "Tannhauser" ..... Wagner
Characteristic, "Frozen Bill" ..... Pryor
Waltz suite, "Danube Waves" ..... Ivanovici
Finale, "Under Orders" ..... Glorau
"The Star-Spangled Banner."

Mother: Tell Dad to go see that 1932 Chevrolet sedan advertised in the Want Ad Section today for only $295. I stopped to see it on the way to work. It's just what we want. BLANCHE.

Culbertson on Bridge

1463.

Three Notrump Responses.

It is a great advantage to give your partner all possible information in the bidding and for this reason the new requirements for opening notrump bids show hands of 4-3-3-3 distribution and a definitely limited number of honor-tricks. While these same honor-tricks and distribution limitations apply to a response of three notrump when partner has opened the bidding, the three notrump response is not nearly so valuable a bid. The new requirements are 3½ to 4 honor-tricks with 4-3-3-3 distribution, but despite a great amount of information which is given by this bid it should be avoided when a suit bid is available.

Kills Slam.

The reason for this is shown in the following deal where a three notrump response killed the Slam:

South, Dealer
Neither side vulnerable

	♠ Q 10 4 ♡ K 10 3 ◇ A 6 3 ♣ A K 5 4	
♠ 9 8 7 ♡ Q 7 5 2 ◇ K J 9 ♣ 7 6 3	W E S	♠ K 2 ♡ J 9 8 4 ◇ 10 8 7 4 2 ♣ J 9
	♠ A J 6 5 3 ♡ A 6 ◇ Q 5 ♣ Q 10 8 2	

The bidding:

South	West	North	East
1♠	Pass	3NT	Pass
Pass	Pass		

South's opening bid of one spade was sound but nevertheless a minimum. When North responded with three notrump South could take very little constructive action toward reaching a slam. His spade suit was not rebiddable and he had no second biddable suit. He had minimum honor-tricks, so he could not raise notrump. Therefore, with balanced distribuition, he had practically no choice but to pass.

The Small Slam can be made in clubs, but the principal fault for failing to bid it must lie with North. True, he made a bid which showed the nature of his hand pretty well, but he still left South completely in the dark as to the suit in which he held four cards. This is the reason the three notrump bid should often be avoided on hands which contain a biddable suit.

North's proper response to the opening one-spade bid was three clubs. South would have raised the club suit to four, for his hand, though holding no additional high card values, has very good distributional support for clubs. Over four clubs North would have bid four notrump and upon receiving the conventional five notrump response from South, would have gone to six clubs.

In clubs a Small Slam can be made and should be bid. If East happens to open a diamond, then either of two finesses permits the hand to be made—the chance that the Queen of diamonds will win the first trick and, failing that, the finesse for the King of spades. If East opens any suit but diamonds, six clubs can be made without a finesse.

Copyright, 1935, by Ely Culbertson.

Post Classified Ads fill good jobs with the right kind of help. Just phone National 4200 and ask for a Post Ad-Writer.

RESORTS

Virginia

In the Mountains of Virginia

Bryce's Hotel and Cottages, near Orkney Springs. 19th season. It's the most "unique" resort in the State. American plan, modern. $2.50 per day, $15 per week. The best of good things to eat, fresh from our gardens. Swimming, bowling, dancing. Many of our guests stay all summer. Why suffer city heat, mosquitos, foul air? Here the air is cool and bracing.
Mr. and Mrs. William B. Bryce, Owners,
(P. O.) Bryce, Virginia.

Old Point Comfort, Va.

Meet Spring Halfway 3
Enjoy balmy weather in Virginia. A delightful overnight boat trip or 8 hours by motor. Rate includes room with private bath, bathing in salt water pool, dancing. With meals, $6.00 per person per day.
Chamberlin Hotel
OLD POINT COMFORT, VA.
Low Spring Rates at VIRGINIA BEACH, at our hotel MARTHA WASHINGTON $1.50 up

Youngsters! You Can Read "The Parade of Youth" . .

Post Staff Photo.

. . . *every* Sunday in The Post

IF YOU'RE NOT already reading "The Parade of Youth" be sure to see it this Sunday! It's the biggest, best newspaper for boys and girls you've ever laid eyes on. When we first presented "Parade" several months ago, the kids took to it like ducks to the water, and it has grown in popularity with each succeeding week.

FILLED WITH stories and pictures of special interest to the younger generation, "Parade" includes a two-page review of the news in aviation, exploration and adventure . . . stories of youthful trail-blazers, boys and girls who have distinguished themselves in sports, science, invention or other fields . . . exciting fiction full of mystery and adventure . . . and special departments galore, such as stamps, hobbies, aviation, jokes, books, radio, motion pictures, animals—all covered interestingly and entertainingly. And whoever your sports' hero is, you'll find news of him here . . . and stories of high school boys and girls who will be the stars of tomorrow.

"THE PARADE of Youth," an eight-page weekly newspaper covering completely the interests of boys and girls, comes to you FREE with your regular edition of The Sunday Post. Be sure to read it tomorrow . . . and *every* Sunday in

The Washington Post

Wanderbirds Plan Hike, Swim In Mountain Area on Sunday

Trip Will Include Prospect Rock, Difficult Run and Black Pond.

By Robert Shosteck.

Wanderbirds and their friends look forward to one of the most scenic trips of the summer—a hike which includes Prospect Rock, Black Pond and the Difficult Run gorge. This short, 3½-mile trip over very rocky and boulder-strewn terrain will end with a swim in Difficult Run near the Leesburg road. Hikers also will have an opportunity to visit Great Falls via the beautiful Balcony Trail.

Readers of The Washington Post and Wanderbirds planning to go on this trip will meet in front of The Post Building at 10 a. m. Sunday. The round-trip bus fare will be 45 cents, and reservations must be made in advance at Nat. 4200. Bring along lunch, a swim suit and a cup. Hikers should be prepared for considerable rock climbing and rough going, even though the trip is but 3½ miles.

The hike begins on the Leesburg road about one-fourth mile above Bullneck Run, and the route follows a dirt road for a short distance to the trail along Pawpaw Run. This stream enters the Potomac River a short way from Prospect Rock, a precipitous rock over 300 feet in height, from which one can gain a wonderful vista of the Potomac Valley, from Stubblefield Falls on the south to Cupid's Bower above.

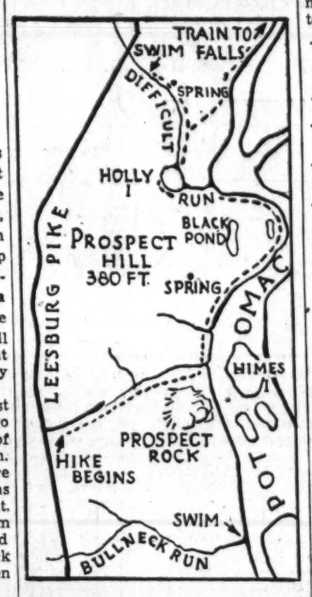

Trail Follows River.

Descending Prospect Rock, the hikers will follow the riverside trail for nearly a mile to Black Pond, traversing rich bottoms and flats which are the homes of many fine, century-old sycamores. A spring is located about one-quarter of a mile above Pawpaw Run, while another is to be found just south of Prospect Rock.

The hikers will find little that resembles a trail in the immediate vicinity of Black Pond and near the mouth of Difficult Run. The huge boulders, pot holes, and dry gorges cut by the torrential Potomac of ages ago resemble the work of a great glacier, and reveal the immeasurable and gargantuan eroding power of a swift, gravel and silt-laden river.

The archean rocks of this region, many millions of years in age, have an interesting history and reveal the fascinating story of Black Pond. These igneous granites were formed by the solidification of the molten mass of lava in the early part of our earth's history. It is probable that at some other time a tremendous lateral pressure, combined with great heat altered the structure and properties of these original rocks. These great pressures and temperatures, far greater than any which modern science can produce, crushed and twisted these rocks into all sorts of shapes and forms.

The young Potomac, making its way to the Atlantic from the Appalachians, cut through the region now known as Black Pond, since the rock here was softer than in nearby layers. Long before the dinosaurs appeared upon the earth the meandering river changed its course, making a sharp turn toward present-day Cupids Bower, and thus leaving the old channel dry. A part of this old course, now known as Black Pond, gradually was refilled by water seeping in through fractures in the rock. Even though the pond has neither inlet nor outlet, its level hardly changes from season to season, since evaporation is balanced by seepage.

The present owners of both Black Pond and nearby Yellow Pond have taken a great interest in the conservation of wild life in and about these ponds. Many kinds of fish, notably the black bass, are found in Black Pond, and several species of salamanders occur in nearby pools. Many interesting species of ferns, some evergreen, are found in the crannies of the huge palisade overlooking the pond.

The mouth of Difficult Run is but a short distance from the ponds, the intervening area being very rocky and picturesque. A crossing to the opposite side can usually be made at Holly Island, from which a well-beaten trail follows the stream to the Leesburg pike. A short distance above Holly I a path leads uphill to the balcony trail to Great Falls. Hikers who wish to visit the falls will find time to make the 1-mile trip, passing en route the ruins of the old Potomac Canal, constructed under the supervision of George Washington. About ¼-mile from the highway we pass a fine spring and just before reaching the stone quarry the group will stop for an hour's swim in the run, here wide and quiet. The buses will await the group near the bridge, about one city block upstream.

Hikers interested in making the trip to Berkeley Springs, W. Va., on July 21 are urged to buy their tickets in advance at The Post Building. The cost of this interesting mountain trip will be $2.50, and includes stops at several historic places. The group going will be limited to about 30, so buy your ticket in advance.

A Wanderbird canoeing party is planned for Wednesday evening, July 10, starting at the Great Falls boathouse at 7:30 p. m., and going to a fine campsite on Lorelli Rock, about 2 miles up the river. Singing and a campfire will feature the evening's entertainment. If possible, hikers should make up their own crews. The four-passenger boats may be hired for 75 cents. Take the Rosslyn car and get off at the last stop in Georgetown, walking to Thirty-sixth street, across the canal, and along the towpath to the boathouse.

The Post Radio Time-Table

Saturday, July 6 — Washington — Eastern Standard Time.

	WRC 316M—950KC	WMAL 476M—630KC	WOL 229M—1,310KC	WJSV 206M—1,460KC	
6:30				Virginia	6:30
6:45				Chapel Hour	6:45
7:00	Your Timekeeper	Morning Devotions	Musical Clock	News	7:00
7:15	" "	Don Hall Trio	News	Sun Dial	7:15
7:30	" "	Cheerio	Musical Clock	" "	7:30
7:45	" "	"	" "	" "	7:45
8:00	" "	Breakfast Club	" "	" "	8:00
8:15	" "	" "	News	" "	8:15
8:30	" "	" "	Musical Clock	" "	8:30
8:45	" "	" "	" "	" "	8:45
9:00	Press Radio News	News	Jack Lyons	" "	9:00
9:15	Morning Parade	Edward MacHugh	Morning Moods	News	9:15
9:30	" "	Marie DeVille	Police Flashes	Let's Pretend	9:30
9:45	" "	News	Uncle Nick	" "	9:45
10:00	Cadet Band	Children's Frolic	" "	Milton Charles	10:00
10:15	Vass Family	" "	Variety and Value	" "	10:15
10:30	Mathay's Gypsy	" "	Top o' the Morning	Diversity	10:30
10:45	Orchestra	" "	Singing Organist	"	10:45
11:00	Minute Men	Simpson Boys	Variety and Value	St. John's Choir	11:00
11:15	Honey & Sass	Genia Fonariova	Radio Personalities	Orientale	11:15
11:30	Merry Madcaps	Words and Music	Hawaiian Melodies	Al Roth's	11:30
11:45	" "	" "	Claire Carroll	Syncopators	11:45

AFTERNOON PROGRAMS.

12:00	Merry-Go-Round	Listening Post	Lost and Found	Jack Shannon	12:00
12:15	Gordon's Orch	Roy Maxon's Orch.	News	Jack & Gil	12:15
12:30	Women's Clubs	Farm-Home Hour	Dance Music	Rhythms	12:30
12:45	Spitalny's Orch.	" " "	Dance Orchestra	News	12:45
1:00	Rex Battle's	" " "	Little Symphony	Madison	1:00
1:15	Ensemble	" " "	" "	Ensemble	1:15
1:30	Week-End Revue	Walberg Brown	Modern Hits	Sherman's	1:30
1:45	" "	String Ensemble	Light Opera	Orchestra	1:45
2:00	" "	Old Skipper and	Peer Gynt Suite	On the Village	2:00
2:15	" "	His Radio Gang	Mod. Piano Lessons	Green	2:15
2:30	Music Guild	Music Magic	" " "	Buffalo	2:30
2:45	" "	" "	Eddie Miller	Presents	2:45
3:00	" "	Lebrun Sisters	Today's Winners	Among Our	3:00
3:15	Carol Deis	Central City	" "	Souvenirs	3:15
3:30	Our Barn	Nights	" "	Chicagoans	3:30
3:45	" "	Teddy Hill's Orch.	" "	"	3:45
4:00	Novelty Strings	" " "	Joan Adair	Frank Dailey's	4:00
4:15	Blue Room Echoes	Sunday School	News	Orchestra	4:15
4:30	Austin Wylie's	Temple of Song	Wanda Goll and	Elsie Thompson	4:30
4:45	Orchestra	" " "	Larry Stewart	& E. MacGregor	4:45
5:00	Sundown Revue	Tea Time	One Time	Fred. Wm. Wile	5:00
5:15	Walton's Orch.	Bavarian Orch	Opportunities	Evening Rhythms	5:15
5:30	News	News	Mandolin-Guitar	Allan Leafer's	5:30
5:45	Songfellows	The Master Builder	Orchestra	Orchestra	5:45

EVENING PROGRAMS.

6:00	Baseball Scores	Dorsey Brothers	News	News	6:00
6:15	Jamboree	Orchestra	Today in Sports	Portland Orch.	6:15
6:30	Wash. Favorites	Bill Coyle	Reg Newton	Arch McDonald	6:30
6:45	Sport Parade	Operatic Gems	Benci's Orchestra	To Be A'nounced	6:45
7:00	The Hit Parade	" " "	Estelle Wentworth	Amateur Show	7:00
7:15	" " "	" " "	Revelers	" "	7:15
7:30	" " "	Goldman Band	News Spotlight	Modern Minstrels	7:30
7:45	" " "	" "	V. F. W. Minstrels	H. V. Kalt'born	7:45
8:00	Radio City Party	Country Hi-Jinks	" "	Columbia's	8:00
8:15	" " "	" "	Central Union	Concert Hall	8:15
8:30	Al Jolson	Barn Dance	Mission	California	8:30
8:45	" "	" "	Chi. Civic Opera	Melodies	8:45
9:00	" "	" "	" "	Fiesta	9:00
9:15	" "	" "	" " "	"	9:15
9:30	Carefree	Edwin Rogers	" " "	Jan Garber's	9:30
9:45	Carnival	POSTILION	News	Orchestra	9:45
10:00	Phil Saxe's	Oliver Naylor's	Dance Music	Abe Lyman's	10:00
10:15	Orchestra	Orchestra	Gorlin Lee	Orchestra	10:15
10:30	Club Habana	Ray Noble's	Orchestra	Claude Hop-	10:30
10:45	Orchestra	Orchestra	Toreador Sextette	kins' Orch.	10:45
11:00	Freddy	The Lotus	" "	In the Old	11:00
11:15	Martin's Orch.	Orchestra	Sports Flashes	Barn Loft	11:15
11:30	P. Pendarvis'	Slumber Hour	Dance Music	" "	11:30
11:45	Orchestra	" "	" "	" "	11:45
12:00	Sign off	Sign off	Sign off	Sign off	12:00

"FREE RADIO INSPECTION"
Repair Parts for All Makes
SUN RADIO
Complete Stock of Amateur Parts
938 F St. N. W. MET. 3500